2 CENTS PAY NO MORE!

Chicago Daily Tribune

THE WORLD'S GREATEST NEWSPAPER

★★ FINAL

VOLUME CI.—NO. 71 C [REG. U. S. PAT. OFFICE. COPYRIGHT 1942 BY THE CHICAGO TRIBUNE.] TUESDAY, MARCH 24, 1942.—36 PAGES THIS PAPER CONSISTS OF TWO SECTIONS—SECTION ONE PRICE TWO CENTS IN CHICAGO AND SUBURBS ELSEWHERE THREE CENTS

6 JAP SHIPS HIT BY U. S. SUBS

Tribune Prints Draft Job Questions

CEILING FIXED BY OPA EDICT ON 'SCARCE' ITEMS

Cigaret Lid Modified to Offset Taxes.

(Diagram on page 6.)

Washington, D. C., March 23 [Special].—Retail and wholesale price ceilings were clamped on eight major "scarcity" articles today by the Office of Price administration.

The articles are refrigerators, typewriters, vacuum cleaners, washing machines, ironers, radios, phonographs, and cooking and heating stoves.

Prices of all of these articles except vacuum cleaners, refrigerators, and typewriters, were frozen at the levels of last Thursday. The typewriter ceiling date is March 5, and wholesale prices of vacuum cleaners and refrigerators were fixed at the level prevailing last Oct. 1 to 15 and retailers were directed to adhere to manufacturers' recommended retail price lists.

Cigaret Level Modified.

At the same time the OPA announced modification of its ceiling on cigaret manufacturers' prices to permit a price increase when an anticipated higher internal revenue tax becomes effective.

The setting of the new ceilings was accompanied by regulations requiring retailers to post conspicuously large notices setting forth the make, model number and maximum price of the article offered for sale.

The order said that in the case of vacuum cleaners, sold largely from door to door, labels must be attached to the cleaners reading: "The maximum cash price for this household vacuum or/and attachment, as established by the OPA, is $........."

Highest Net Is Level.

Retailers were instructed, in figuring maximum prices on radio sets, phonographs, washing and ironing machines, and cook stoves and ranges, to take the highest net price at which each model was sold Thursday, or if no sale was made that day, then on the next previous date.

In the case of typewriters, the ceiling date of March 5 was selected because it was the day before the War Production board halted typewriter sales.

The new ceilings in all cases are effective Monday, March 30, and apply only to new articles and not to used ones.

Prior to this action the OPA had moved into the retail price field only to set ceilings on the price of automobiles and new tires and tubes and to freeze gasoline prices in 19 states and the District of Columbia.

Tells Complaints on Profits.

John E. Hamm, acting price administrator, said the OPA had received thousands of complaints of profiteering from the buying public.

"Inasmuch as there had been no increase in manufacturers' prices," Hamm said, "it is obvious that wholesale and retail prices are being pushed up simply on the theory that the public should be glad to get a new refrigerator or washer or vacuum cleaner or radio at any price in these times.

"This is the reasoning that makes for profiteering and stimulates inflation. We have the duty of preventing these twin evils and are acting accordingly. Enforced scarcity will not be permitted to dictate the price of any article subject to OPA control."

The OPA said its price decrees covering household vacuum cleaners and attachments and mechanical refrigerators were permanent ceilings, and that the price lids on the other articles were established by temporary orders to be in effect for 60 days.

Rise in Sales Reported.

An increase of 20 per cent in sale of cigarets over 1940 was revealed by the OPA in explaining its decision to permit an increase in cigaret prices for the purpose of balancing higher taxes. It was said cigaret sales are expected to increase further, enlargement of the armed forces being cited as one factor in the increase.

The OPA said the army quartermaster's department estimated army requirements at one package of cigarets a day for each man, a figure much higher than civilian consumption. It was said the increase in national income has caused an increase in civilian consumption.

40,000,000 to Get Forms for Listing Skills

WORK QUESTIONNAIRE.

The Tribune presents on page 12 a reproduction of the most important parts of the vocational questionnaire for draft registrants. Also on page 12 is a list of the occupations shown in the questionnaire. From this list registrants will designate their availability for jobs in war industries and related work.

The first of 40 million occupational questionnaires, which will provide exact data on America's manpower for war jobs, will be placed in the mails this week by local selective service officials. They are designed to list the occupation, trade, or profession of every man who is not on active duty with the armed forces.

Draft registrants who held low numbers in the March 17 lottery will receive the occupational questionnaires first, along with the regular draft questionnaire. After the occupational form is sent to all registrants in the 20 thru 44 age group [those registered Feb. 16], it will be mailed to men who registered in the first and second draft calls and to those who register in the future.

The lengthy questionnaire calls for a complete vocational autobiography. It lists hundreds of occupations necessary to the war program and calls for detailed descriptions of each registrant's present duties, capabilities, and experience.

From the questionnaires the United States Employment service and the National Roster of Specialized Personnel will compile lists of persons able to fill positions needed for successful prosecution of the war.

FIND DEMOCRAT GUILTY IN SALE OF VOTE FOR SUIT

Jefferson City, Mo., March 23 (AP).—A Circuit court jury tonight convicted state Rep. Edward F. Byrnes, a Democrat, of offering to sell his legislative vote for the price of a new suit of clothes. The jury verdict carries the maximum punishment—$100 fine and two months in jail.

Byrnes was the second legislator in a week convicted of soliciting a bribe. State Rep. Joseph L. Ivanhoe, also a Democrat of St. Louis, received the same penalty last week on a charge he solicited a $3,500 bribe on another bill.

The jury convicted Byrnes after the testimony of Howard C. Harris, Kansas City insurance man, that Byrnes asked him "Will you buy me a suit of clothes?" to help get a burial society regulations bill out of a house committee.

"I can't buy you a suit," Harris said he told Byrnes.

"I don't want an expensive suit," he quoted the legislator. "Just $35 or $40."

Give Us Boats, We'll Send You Sugar, Australia Says

CANBERRA, March 24 [Tuesday] (AP).—More Australian sugar may be sent to the United States and Canada if shipping facilities are available, commerce department officials said today. Because of war restricted markets Australia has a surplus. Large consignments already have been sent to the United States.

THE WEATHER

TUESDAY, MARCH 24, 1942.

Sunrise, 6:46. Sunset, 7:06. Moonset, 2:21 a. m. tomorrow. Mars, Saturn, and Jupiter are the evening stars and Venus and Mercury the morning stars.

CHICAGO AND VICINITY: Little change in temperature Tuesday, moderate winds.

TEMPERATURES IN CHICAGO.

For 24 hours ended at 2 a. m., March 24.

3 a.m...38	9 a.m..38	3 p.m...47	9 p.m..42
4 a.m...38	10 a.m..44	4 p.m...47	10 p.m..41
5 a.m...39	11 a.m..47	5 p.m...44	11p.m..41
6 a.m...38	Noon.*48	6 p.m...43	Midn't..40
7 a.m..†37	1 p.m..48	7 p.m..‡41	1 a.m..40
8 a.m...38	2 p.m..48	8 p.m...41	2 a.m..39

*Highest. †Lowest. ‡Unofficial 7 p. m.-2 a. m.

Mean temperature, 43 degrees; normal, 38 degrees.

Precipitation, none.

[Official weather report on page 29.]

Total average net paid circulation

FEBRUARY, 1942

DAILY *in excess of* 1,000,000

THE CHICAGO TRIBUNE

WHICH SHALL OUTLAST THE OTHER?

Mrs. Dilling Gives Court a Rough Day

BY CHARLES LEAVELLE.

(Pictures on page 10.)

In a tumultuous court session during which two spectators were ejected and Judge Rudolph Desort threatened to clear the room, another round was fought yesterday in the Dilling divorce case.

Mrs. Elizabeth Dilling, author of "The Red Network" and crusader against un-American activities, spent more than an hour on the stand under cross-examination by Maurice T. Weinshenk, attorney for her husband, Albert W. Dilling, attorney-engineer, who is opposing her motion to vacate a temporary injunction which on Feb. 27 froze her bank accounts.

During several bitter clashes between Mrs. Dilling, and Weinshenk Judge Desort repeatedly demanded order. Five bailiffs were on duty.

Counterpetition Filed.

At the close of the session Attorney Theodore W. Miller, for Mrs. Dilling, filed a counterpetition to Dilling's divorce suit, asking for a rule to show cause why Dilling, Weinshenk, Walter Winchell, and Howard Mayer, Chicago public relations counsel, should not be held in contempt of court.

The petition charges that Dilling's original divorce bill slanderously accused his wife of drunkenness, drug addiction, and other misconduct for the sole purpose of enabling Winchell to broadcast these allegations on March 1. The charges were inserted as the result of a conspiracy among Dilling, Weinshenk, Winchell, and Mayer, according to the petition, which names Mayer as Winchell's Chicago representative.

References Deleted.

The references to drunkenness and drug addiction were deleted after the broadcast, leaving only a cruelty charge. The four already have been named in a million dollar damage action.

As Mrs. Dilling left the stand last evening, she issued a statement which said:

"It would be a mistake to send Winchell into active service. In print and on the air Winchell is only contemptible, whereas as a coward in active service he would be dangerous."

The hearing began with Weinshenk attacking previous statements by Mrs. Dilling that she owns the family home at 545 Essex road, Kenilworth, and the Rush Creek farm in McHenry county which she claimed as her legal residence in a divorce suit she has filed against Dilling. She insisted she has spent a substantial part of her time at the farm and mentioned cleaning the house.

"Do you mean you' cleaned the house or cleaned your husband?" asked the attorney.

Asked for Names.

"I mean the house," she snapped. "I'll leave it up to you to clean my husband, Mr. Weinstink."

"My name is Weinshenk," the lawyer shouted. "I'll ask the court to instruct Lizzie to stop mispronouncing my name."

Shortly afterward Weinshenk asked the names of contributors to her Patriotic Research bureau at 8 South Dearborn street.

"I will not give their names because if I did they would be persecuted just as I am."

"You're still for Hitler, aren't you?" Weinshenk shouted.

Two Ordered Out.

Judge Desort at this point ordered that a man and a woman who had begun arguing be turned out of the courtroom.

Another outburst occurred when Weinshenk asked Mrs. Dilling about the source of the money she had used to buy property. She replied:

"It came from my husband in 1922 in return for my agreement not to divorce him. He had thrown away $12,000 on one of his mistresses."

MAPS IN COLOR

Large scale color maps of strategic south Pacific islands that lie on the life line between America and Australia appear on the back page of today's issue. In another map are indicated the locations of all these islands in respect to Asia, Australia, and the two Americas.

For those who are preserving Tribune color maps, etc., leatherette bound, loose leaf scrapbooks may be procured at Tribune Public Service offices at $2.50 each, or by insured delivery at $3.15 each.

Star at Poker Set to Gamble Future in OCD

Los Angeles, Cal., March 23 [Special].—Appointment of coördinators for various sports by the Office of Civilian Defense has led Tom Work, oil company executive, to apply for a job as coördinator for stud poker. He offered to change his name if it might be held against him.

Work's letter to OCD Director James Landis follows:

"If you have not already appointed a coördinator for stud poker, I should like to apply for that position, salary being no object.

His Qualifications.

"My qualifications are as follows: I was born in Missouri and my father was the best stud poker player in Carroll county. He once won a big pot with only a nine high against three sevens. I owe my early training to him.

"Later, in Wyoming, I picked up a lot of experience from the cowboys, which I used to advantage on young Harvard boys who came to Wyoming for brief sojourns on the dude ranches.

Marked Card Detector.

"During the World war I was a machine gun captain, 28th division, and I managed to hold my own against the stud experts.

"In the army I learned to detect marked cards and got so I could tell when the dealer was taking his cards off the bottom.

"I am an American citizen. Work is my real name. I never changed it but if that is against me I could take on a more glamorous sounding alias."

AUSSIES WORRY AS GIRLS MARRY U. S. SOLDIERS

BRISBANE, Australia, March 24 [Tuesday] (AP). — The wedding of more than 20 Australian girls to American troops in the last few weeks has led to talk in some quarters of action to discourage the tendency to marry in haste. Religious leaders are inclined to deprecate the marriages because of extremely brief courtships. American authorities, however, recognize soldier allotments for Australian wives.

3 VESSELS SUNK IN ENEMY SEAS; OTHERS STRUCK

Combatant Craft One of Victims.

Washington, D. C., March 23 (AP).—United States submarines, making Japanese waters their hunting grounds, have sunk three more of the enemy's merchant ships, attacked and "probably sunk" a combatant ship, and damaged two 2,000 ton freighters, the navy reported tonight.

The communique ran the score of Japanese ships announced officially as destroyed or damaged by American and Australian action since the start of the war to 183. Surface ships, airplanes, and submarines accounted for them.

118 Ships Sunk by Navy.

An undetermined number of vessels also was sunk by the Dutch. Of the American-Australian total of 183 the United States navy has sunk or damaged 118 vessels. The latter figure breaks down as follows:

COMBATANT SHIPS.	
Sunk or believed sunk	35
Damaged	10
NONCOMBATANT SHIPS.	
Sunk	48
Believed sunk	14
Damaged	11

The navy communique tonight said the combatant ship probably sunk was a destroyer or anti-submarine vessel, indicating that one American submarine skipper turned the tables on the Japanese. The merchant ships sunk were described as a 7,000 ton tanker, a 6,000 ton ship and a 5,000 ton freighter.

Campaign of Attrition.

The succinct phrase, "United States submarines operating in Japanese waters," has appeared with increasing frequency in recent weeks in the navy announcements. It suggests American undersea boats are lurking hard by the sea lanes from big Japanese ports, stalking and picking off Nipponese ships outward bound with war supplies and troops or inbound for fresh loads.

Besides operations in waters around Japan proper, the American submarines have found targets in the China sea, route for Japan's supplies to the South seas front, and at other points referred to by the navy only as "in far eastern waters."

In this latter theater during recent weeks, the submarines have sunk a Japanese destroyer leader and a large naval tanker and put out of action by torpedo hits an aircraft carrier and three cruisers. This is in addition to action against merchant ships.

Lull in Philippines.

An apparent lull returned to the Philippine fighting front after two days of intensive Japanese attacks which prompted the defenders to brace for a full scale enemy offensive.

From Lieut. Gen. Jonathan M. Wainwright came no further reports of aggressive enemy patrol attacks or siege hammering of the Manila bay forts following his disregard of a demand that the American-Filipino defenders surrender "or suffer the consequences."

Official observers were without an explanation, but noted that Gen. Wainwright had not revised the report he made Saturday that a renewed assault on the Bataan peninsula positions appeared probable.

The war department announced

[Continued on page 8, column 3.]

DIVE BOMBERS ATTACK ENGLISH COAST TOWNS; INFLICT MUCH DAMAGE

[Chicago Tribune Press Service.]

LONDON, March 24 [Tuesday].—Moonlight dive bombing raids were pounded on southeast and south coast towns of Britain last night for the first time in months.

Reports reaching London said the raid was heavy and extensive damage and several casualties resulted. German bombers, in the face of a fierce curtain of anti-aircraft fire, approached singly over the channel, circled one town and then dived to drop heavy high explosives.

From a south coast town came the report that hundreds of people rushing to shelter saw a plane suddenly burst into flames and crash to earth. A platoon of home guards, carrying out special explosion tests, added the power of their weapons to the anti-aircraft batteries. Most of the German bombs were reported to have fallen into the sea.

NEWS OF MAJOR DEVELOPMENTS ON WAR FRONTS

Latest war developments:

Marine sources in England reported that the Italian liner Victoria was "undoubtedly sunk" by aerial torpedoes and bombs which were showered on the troopship near Tripoli, Libya. The British admiralty announced that four submarines had destroyed two Italian submarines, one troopship, and eight other transports within view of the shores of Italy and Albania. The British admitted some damage was wrought upon a British convoy elsewhere in the Mediterranean.

RAF Strikes at Axis.

The RAF announced that British bombers bombed objectives in Libya, Crete, and Greece. Britons asserted that Field Marshal Albert Kesselring of Germany has been put in command of German airmen in Sicily.

The Russians, reënforced by American fighter planes, claimed the destruction of 278 German planes since March 15 and reported the loss of 88 soviet planes in that period. Tho the Russians indicated German resistance was mounting along the entire front, they said 1,800 Nazis were killed in two days of fighting in one sector of the Leningrad front.

The United States navy announced that American submarines had sunk three enemy merchantmen in Japanese waters. In addition, the navy said, two freighters were damaged and one Japanese destroyer or anti-submarine vessel was attacked and probably sunk.

Bomb Aussie Defenses.

Despite a loss of 50 planes in four days, Japanese bombers attacked the defenses of northern Australia. Wyndham, which is located on the continent, was bombed, said dispatches from Melbourne. So was Port Moresby, on southern New Guinea. Allied pilots were said to have delivered counterattacks on Japanese bases north of Australia.

Chinese military headquarters announced that Chinese troops were fighting the Japanese along the Pyu river in Burma. They said the battle has been in progress since last Friday when the Chinese were credited with smashing an enemy attack. The British acknowledged that for the second successive day Japanese bombers had damaged a British airport.

[Details on pages 1, 2, 3, 5, and 6.]

ALL MacARTHUR BUTTONS SOLD; MORE THURSDAY

(Picture on page 10.)

THE TRIBUNE's total supply of 9,845 MacArthur buttons was sold out in three hours yesterday, according to John Gillespie, head of the public service bureaus at 1 South Dearborn street and The Tribune Tower.

An additional supply of 50,000 buttons, which bear the likeness of Gen. Douglas MacArthur, hero of the Bataan peninsula battles and now commander of the united nations in the southwest Pacific, have been ordered. They will be available Thursday.

The buttons cost 2 cents each over the counter, or 5 cents by mail. Gillespie said 6,583 buttons were sold in two hours and 25 minutes at the Dearborn street office, and 3,262 were sold in slightly over three hours at The Tribune Tower. In addition, 369 mail orders for several thousand of the buttons were received.

Profits from the sales will be used on behalf of the soldiers in nearby army camps.

While yesterday was the first day the buttons have been on sale in the Chicago area, they have been offered for sale since last Thursday at the information bureau of The New York Daily News in New York. A total of 10,862 buttons have been sold there and their supply likewise has been exhausted.

FIND MacARTHUR CONFIDENT JAPS WILL BE BEATEN

General Appraises War Situation.

BY E. R. NODERER.

[Chicago Tribune Press Service.]

HEADQUARTERS OF THE UNITED STATES FORCES IN AUSTRALIA, March 23.—In a 90 minute off the record press conference, Gen. Douglas MacArthur, supreme commander of the united nations' forces in the western Pacific, today gave 50 war correspondents a frank appraisal of the military situation in Australia.

After making it clear that nothing he said should be quoted directly, the general gave the impression that he had plunged into a study of the problem of defense of Australia the minute he had struck Australian soil. Furthermore, he intimated that by the time he had reached here he had worked out the best line to be followed.

Offensive Second Phase.

As has been previously announced here and in Washington, D. C., the defense of Australia will be followed by a second phase—the launching of an offensive against the Japanese from this continent.

Altho he indicated that many problems are to be solved, MacArthur appeared full of confidence that ultimate victory would rest with the allies. He appeared in no way worried by the task confronting him.

The hero of Bataan seemed to be in splendid physical condition, despite the rigors of the campaign in the Philippines and the difficult airplane trip from the Philippines to Australia. He strode vigorously into the pressroom at his headquarters, took off his khaki tunic, threw it in a heap on a table, and began the conference by asking to be introduced to each reporter individually.

A Friendly Greeting.

MacArthur had a friendly greeting for correspondents he had met previously, and gave a warm handshake to those he met for the first time. He did not exhibit the stiff standoffishness with which many high ranking allied officers handle the press.

Those who know the general said he regards the press as an important complement to the armed forces in wartime. It is expected that he will allow the American public to learn everything possible from this theater of the war consistent with good military practice.

The general wore khaki slacks and a khaki shirt with four stars on the shoulder. Many of the war correspondents wore uniforms much more resplendent than that worn by the supreme commander.

After meeting correspondents, he sat down and, with reporters grouped around him, made a few preliminary remarks about the press. When he began answering questions, he arose and paced back and forth with his hands thrust in his pockets.

Makes Good Impression.

In spite of his preoccupation with the defense of the Philippines, MacArthur demonstrated sound knowledge of what is going on in other theaters of the war.

The impression the general made on Australian correspondents was typified by this account from the Melbourne Herald's correspondent:

"He is not only a first class thinker but a fine speaker.

"It would be a pity if duty were to preclude Australia from hearing him. He has the sort of news Australia wants to hear.

"When you meet him you realize how he infused the mixed Philippine force with an heroic fighting spirit, for he will obviously be unhappy until he returns in triumph to drive out the invader.

"I cannot say what MacArthur said, but none who heard could fail to be heartened not only by what he said but also by the way he said it."

Reads Two Messages.

Before the general appeared at the press conference, his press officer, Col. Le Grand A. Diller, whom MacArthur later described as one of his most brilliant officers, read two messages which have been received by the supreme commander.

The first, from Gen. Sir Archibald P. Wavell, British commander of India and Burma with headquarters at New Delhi, India, said: "I wish

[Continued on page 2, column 3.]

Russeks

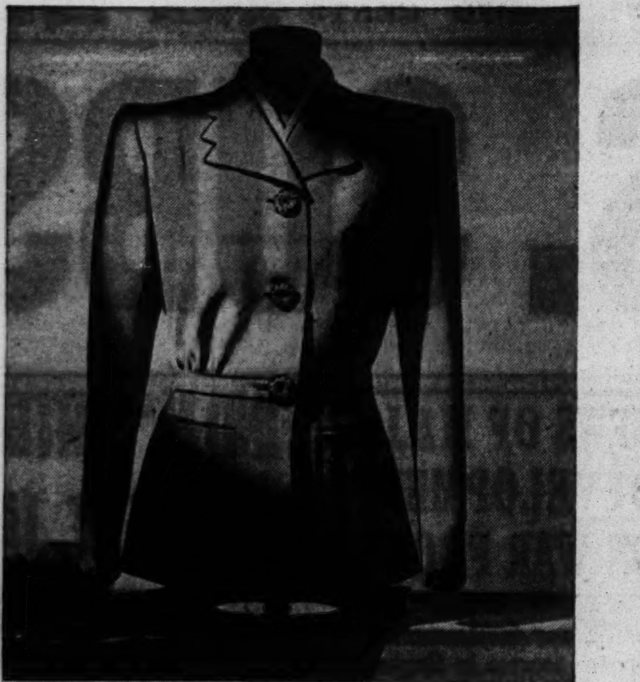

NEW AND OURS EXCLUSIVELY...

SOFT-SPOKEN SUITS

with a long life ahead of them

$45

A suit needn't be unrelentingly classic to be good for years. We've done a series with softly carved shoulders, softly curved waists, fresh treatment of pockets and collars — but not one single detail you could ever grow tired of. We've done a series in Forstmann's 100% virgin woolen fabric called "Milateen" — diagonally ribbed twill that should wear an eternity! Several styles, each completely tailored by hand. Navy, black, sentiment blue, Valentine red, natural or brown. Sizes 10 to 20.

200 NORTH MICHIGAN AVENUE — AT LAKE STREET

Thaar's Gold in Them Thaar "Bills"

Yes, the "gold rush" of '42 is on —at Mandel's. For every $1 bill you spend . . . you get a lode of value. No digging for "gold" here . . . we put it right at your finger-tips . . . like our whip-stitched shortie gloves, spanking white and lovely for your Easter outfit . . . all yours for one little $1 bill. Or hosiery . . . the patriotic rayon sheers in beautiful shades . . . and priced at only $1. All through the store you'll find little nuggets of values to help you look your prettiest . . . to help you bank your savings for Defense Bonds, for Red Cross contributions . . . for paying up your taxes.

Mandel Brothers

State at Madison World's Busiest Corner

ADVERTISE IN THE CHICAGO TRIBUNE

Stetson

HAT QUALITY LASTS LONGER & SAVES

EVERYTHING must last longer these days —even your hat. It's the mellow, yet spring steel quality of Stetson Vita Felt that gives you the lasting quality that saves

$10

Other Stetson hats, $5 to $20

MAURICE L ROTHSCHILD

State at Jackson

FIND MacARTHUR CONFIDENT ALLIES WILL WHIP JAPAN

General Appraises Pacific War Situation.

[Continued from first page.]

you all good fortune and success in your new command."

MacArthur replied: "Thank you for your thoughtful message. We will do our best."

The second was from Generalissimo Chiang Kai-shek of China. It said: "The news of your appointment as commander in chief in Australia and New Zealand fills me with delight. I feel confident that under your leadership a new and epic chapter in military successes and human achievements will be added to the history of our common struggle against treachery and barbarism."

Confident of Victory.

MacArthur replied: "I deeply appreciate your inspiring message. I have absolute confidence in complete victory."

Diller read a list of 16 officers who accompanied MacArthur from the Philippines. Some may be reassigned when the unified command is organized, the press officer said.

Diller promised to be available to the press 24 hours a day. He said he hoped to clarify the censorship to make for more speedy clearance of messages. He also asked the large corps of correspondents, which is growing daily, not follow MacArthur.

Promises to Meet Press.

He said if the correspondents would "keep off the general's neck," he would endeavor to keep them well informed. Frequent press conferences will be held, he said, and MacArthur volunteered to meet reporters whenever they requested, on an off the record basis.

MacArthur also conferred at length with Australian military leaders, including Army Minister Francis M. Forde and Chief of Staff Lieut. Gen. V. A. H. Sturdee.

"We discussed matters of importance concerning the war," Forde said after the conference, "I am satisfied that Gen. MacArthur is not only a distinguished military leader but a man of outstanding intellect and a great breadth of vision.

Discuss Extent of U. S. Aid.

"The subjects we discussed included the present position of the war and Australian war preparations, the extent of United States' aid and the policy that will have to be adapted by the united nations to achieve success against the axis.

"Gen. MacArthur is a master of strategy and under his direction an aggressive, offensive, attacking policy will be developed to the highest possible degree."

A newspaper is to be published here for American troops. It will be called the Kookaburra, according to Col. A. L. P. Johnson, commanding officer of the morale division. Kookaburra is the name of Australia's laughing bird.

FOOD SUBSIDIES IN CANADA WILL AVERT PRICE RISE

[Chicago Tribune Press Service.]

OTTAWA, Ont., March 23.—With Canada's groceries and meat prices bumping heavily against the price ceilings prescribed by the wartime prices and trade board, the board announced today that it will institute food subsidies rather than permit a breach in present ceiling prices. If food prices are allowed to break the ceiling, they say, the Canadian price structure will go and a whirlwind of inflation will follow. Food subsidies likely will be paid from the federal treasury thru the wholesalers.

NEWS SUMMARY

of the Tribune

(And Historical Scrap Book)

Tuesday, March 24, 1942.

WAR SITUATION.

For a resumé of war action, see page 1, column 7.

LOCAL.

TRIBUNE prints draft job questionnaire. Page 1.

Court in uproar in Mrs. Dilling suit. Page 1.

Illinois puts 40 mile speed limit in effect. Page 5.

County makes it harder for criminals to dodge trial. Page 11.

Deaths and obituaries. Page 26.

FOREIGN.

Confident of allied victory, says MacArthur. Page 1.

Japs mass huge army to invade Siberia, report. Page 3.

Sir Stafford Cripps speeds talks with Indian leaders. Page 3.

Americans build Red sea arsenal in 120 degrees heat. Page 4.

Two mutinous French sailors executed. Page 5.

Reds claim 278 planes downed in nine days. Page 6.

WASHINGTON.

OPA puts price ceilings on eight "scarcity" articles. Page 1.

War firm makes its clerks rich on United States profits. Page 7.

House told public losing patience over overtime pay. Page 7.

High Commissioner Sayre tells of Philippines conditions. Page 9.

DOMESTIC.

Stud poker star offers his all to help OCD. Page 1.

Inquire into slaying of Negro soldier by policeman. Page 12.

Jury chosen to try 3 in plot to blow up railroad. Page 13.

Caravan of 1,000 Japs starts for inland valley. Page 6.

Far east refugees happy on arrival in New York. Page 8.

Shelled by submarine, skipper loses thrilling race. Page 8.

Japanese preacher seized on suspicion of enemy actions. Page 9.

New York city hall portraits become war refugees. Page 9.

Melrose Park woman lost in Arizona snow. Page 15.

Chicagoan called czar of most racket infested union. Page 15.

SPORTS.

Cubs beat Pirates, 10-4; White Sox lose to A's, 7-6. Page 23.

Vern Olsen breaks two fingers; out for 10 days. Page 23.

Dodgers win, 7 to 2; hint Medwick for Newsom trade. Page 23.

New York has Gloves heavyweights, Chicago has Hood. Page 23.

Eddleman to Illinois; eligible for 1943 quintet. Page 24.

Jockey Hubert Kees dies; hurt in fall at Sportsman's Oct. 17. Page 24.

Nate Bolden rallies to beat Joe Sutka. Page 25.

EDITORIALS.

All the Lobbies but One; Men of the Sea; A Law Abiding City; Gasoline Rations; Tale of Three Crimes. Page 14.

FEATURES.

Radio page. Page 16.

Crossword puzzle. Page 2.

The Inquiring Camera Girl. Page 9.

Pictures and maps. Page 10.

Friend of the Yanks. Page 17.

White Collar Girl. Page 18.

Women in War Work. Page 18.

Front Views and Profiles. Page 19.

Society. Page 19.

Looking at Hollywood. Page 21.

Day by Day on the Farm. Page 26.

CARTOONS.

Dick Tracy, page 4; Smilin' Jack, page 5; The Gumps, page 7; Terry and the Pirates, page 8; Harold Teen, page 18; Smitty, page 18; Gasoline Alley, page 20; Winnie Winkle, page 21; Moon Mullins, page 23; Little Orphan Annie, page 26.

COMMERCE AND FINANCE.

Senators blast CCC and NYA; ask their abolition. Page 27.

Sears sales climb 30 per cent; year's profit up slightly. Page 27.

Nation's fire losses mount, but no sabotage is proved Page 27.

War increases operating costs of United Air Lines. Page 27.

Standard Oil of Indiana reports larger 1941 net earnings. Page 27.

Soy beans fall 5 cents; grain markets all decline. Page 29.

Sen. Taft advocates salary tax or federal levy on sales. Page 29.

Want ad index. Page 30.

M'ARTHUR RULES ARMIES, BUT WIFE IS BOSS AT HOME

MELBOURNE, Australia, March 23 (AP).—Gen. Douglas MacArthur bosses the allied armies in this part of the world, but in his own household the supreme command rests with his dark eyed wife.

This was demonstrated today when Mrs. MacArthur took their small son Arthur on a shopping tour. She promptly deposited young Arthur in a barbershop chair and ordered a good haircut for him.

"The general said Arthur was not to have a haircut because he might catch cold," the smiling mother told the barber. "But look at him—he needs a haircut badly. His father is not around now to stop it, so let's trim it up."

Arthur, who like his father rarely smiles, sat sober faced while the barber clipped. Lest the tropic tanned lad find his clipped thatch insufficient cover, his mother bought him a warm cap, woolen underwear, heavy play suits, shoes, and a pair of black gloves —his first.

YANKS, AUSSIES BAG 50 PLANES IN 4 DAY AIR BATTLE

Port Moresby and Town on Mainland Bombed.

(Map on page 10.)

MELBOURNE, Australia, March 23 (AP).—In the face of loss of 50 planes in four days, the Japanese command hurled its bomber squadrons today at the northern Australian defenses, and allied pilots replied with far-ranging attacks on enemy bases above the mainland.

Wyndham, in western Australia, was under assault for 10 minutes by a medium force of enemy bombers. To the east Port Moresby on southern New Guinea, an advanced allied position which the Japanese for days had sought in vain to reduce, was attacked by 19 heavy bombers which dropped 67 bombs.

Four Japanese fighters dipped to 200 feet with their machineguns and cannon blazing, and ran into a steel barrage. One plane swerved sharply, crashed into a hill, and bounced 20 yards up its side. The pilot was hurled more than 400 feet. A second plane was believed destroyed.

Timor Capital Bombed.

The rear gunner of an allied reconnaissance plane over the invaded island of Timor shot down a Japanese fighter plane attempting an interception. Thus the day brought three more probable enemy losses to add to the previous total of 47 run up from Friday thru Sunday.

Timor likewise was the scene of one of the almost unending series of allied counterattacks, the Japanese-held city of Dilli, capital of Portuguese Timor, having been bombed there.

Japs Claim Solomon Isle.

TOKIO, March 24 [Tuesday]—[From Japanese broadcasts]—(AP).—The Japanese naval ensign was hoisted on Buka Island, in the Solomon group, on March 10, Domei news agency said today in a dispatch dated aboard a Japanese warship. It said the flag was raised following the landing that morning of naval units at Carola harbor.

[Buka, at the northwestern end of the Solomon chain, lies east of New Britain, where the Japanese some time ago established a base at Rabaul, and northeast of Australia.]

It Can Happen in Germany! Potatoes and Beer Rationed

BERNE, Switzerland, March 23.—The German press today confirms the introduction of potato cards and "beer cards"—the latter representing a certain quantity of alcohol per month—thruout Germany.

NAVY COMMENDS TWO ENSIGNS FOR HEROISM AT SEA

Washington, D. C., March 23 (AP).—Two navy officers serving on destroyers on north Atlantic convoy duty were commended today by navy Secretary Knox, one for rescuing a seaman from a merchant vessel and the other for an attempted rescue of a shipmate. The two officers are Ensign Lowell C. Savage, 23 years old, of Cheyenne, Wyo., and Ensign James C. Houghton, 23, of Washington, D. C.

Savage saved Hassan Amirkhan, a member of the crew of a merchant vessel, when Amirkhan fell overboard from his ship Dec. 19. Savage leaped from the destroyer and swam with Amirkhan until both were hauled to safety.

Houghton tried to save Lieut. Charles D. Sooy of Taft, Cal., when Sooy was swept overboard by heavy seas Oct. 27.

GOOD NEWS FOR EASTER

ANDES CHOCOLATE EGGS

with Whipped Cream, Fruit and Nut Centers

8c EACH 2 FOR 15c

½ LB. EGG 30c 1 LB. EGG 60c 2 LB. Egg $1.10

Andes lûscious chocolate eggs are an Easter tradition! The youngsters especially look forward to them—they're so delicious! Made with heavenly whipped cream centers, rich with nutmeats and flavory fruit tidbits, all inside a double-thick shell of fine, tasty chocolate. Big enough, and rich enough to cut in slices and pass around.

Andes THE PEAK OF ALL Candies

50 SHOPS IN CHICAGO AND SUBURBS

See Phone Book for One Nearest You

BENSON RIXON

GENUINE* HAND WOVEN HARRIS TWEED TOPCOATS

* HAND WOVEN Harris Tweed REG. US. PAT. OFF. № 353757 COPYRIGHT 1937 GRANTED BY THE BRITISH GOVERNMENT BOARD OF TRADE TO THE HARRIS TWEED ASSOCIATION LTD. HARRIS TWEED FACSIMILE OF THE TRADE MARK APPEARS ON THE CLOTH

Sturdy and handsome Imported Hand Woven Harris Tweed Topcoats! Six striking patterns in regulars, shorts and longs, priced many dollars below the regular selling price of these famous coats. Truly an exceptional value.

$29.50

P. S.—
So that we may give you the type of service your patronage merits, we suggest that you arrange to shop early in the week if you possibly can and thus avoid the big week-end crowds.

IF YOU PREFER CUFFS ON YOUR SUMMER SPORT SLACKS BUY THEM NOW

FINE GABARDINE SLACKS WITH CUFFS, ZIPPERS AND PLEATS ALL WOOL FLANNELS, ALL COLORS, $6.95

BENSON & RIXON CO

230 So. State St.—4824 Broadway—1301 Milwaukee Ave.—1040 Lake St., Oak Park

Neighborhood Stores Open Tuesday, Thursday, Saturday Evenings

[ADVERTISMENT]

Warns Constipated Folks About Lazy Liver

Many doctors say constipation with its headaches, mental dullness, that half alive feeling often result if liver bile doesn't flow freely *every day* into your intestines—so take Dr. Edwards' Olive Tablets to insure *gentle* yet *thorough* bowel movements. Olive Tablets are *simply wonderful* to stir up liver bile secretion and tone up muscular intestinal action. 15¢, 30¢, 60¢. All drug stores.

THE FLAG—ITS HISTORY

and how to display it with respect, songs of American patriotism, full text of the Declaration of Independence, leading events in the history of the U. S., Gettysburg Address—all these and more are presented in "Our Country," new 64-page book of U. S. basic facts and documents. Now on sale at Tribune Public Service offices, 1 S. Dearborn street, and Tribune Tower, 435 N. Michigan avenue. Price 10 cents. By postpaid mail, 13 cents.

CROSSWORD PUZZLE

ACROSS

1. Sheep
5. Ardently eager
9. Wash
14. Lizard
15. Package
16. Marriage
17. Elk
18. Ait
19. Clocked
20. Strews
22. Tangle
24. Letter
25. Special pleasure
27. Stitch
29. Set
32. Tennis stroke
34. Correct
38. Lamps
40. Explode
42. Equipment
43. Blackbird
44. Devour
46. Armed hostility
48. Night before
49. Root
51. Triumph
53. Decrease
55. Derisive look
57. Kitchen vessel
59. Monster
60. Deity
62. Circus worker
64. Color
67. Large crowd
69. Steal
73. Take wrongfully
75. Irish legendary woman
77. Silly look
78. Follow
79. Facts
80. Vexes
81. Restrain through fear
82. Embark
83. Tidy

DOWN

1. Completes
2. Sob
3. Wide-mouthed jar
4. Extend to full length
5. Wait
6. Servant
7. Sick
8. Consider
9. Bread spread
10. Southern bird
11. Occasion
12. Garden implements
13. Ambitions
21. Rugged mountain crest
23. Like
26. Spinning device
28. Peruke
29. Dramas
30. Napery
31. Light on the feet
33. Curtsey
35. Fowls
36. Refuge
37. Tendency
39. Maxim
41. Boon companion
45. Gratuity
47. Allude
50. Limb
52. Negative
54. Cut of meat
56. One who plays boisterously
58. South American rabbit
61. Accomplish
63. Wall decoration
64. Regretted
65. Serf
66. Remove dirt from
68. Furniture
70. Fiend
71. Each (Scot.)
72. Cozy home
74. Plant
76. Goat's or lamb's sound

PUZZLE OF MONDAY, MARCH 23, SOLVED

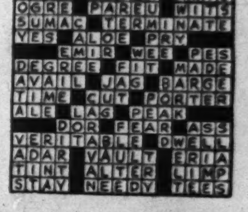

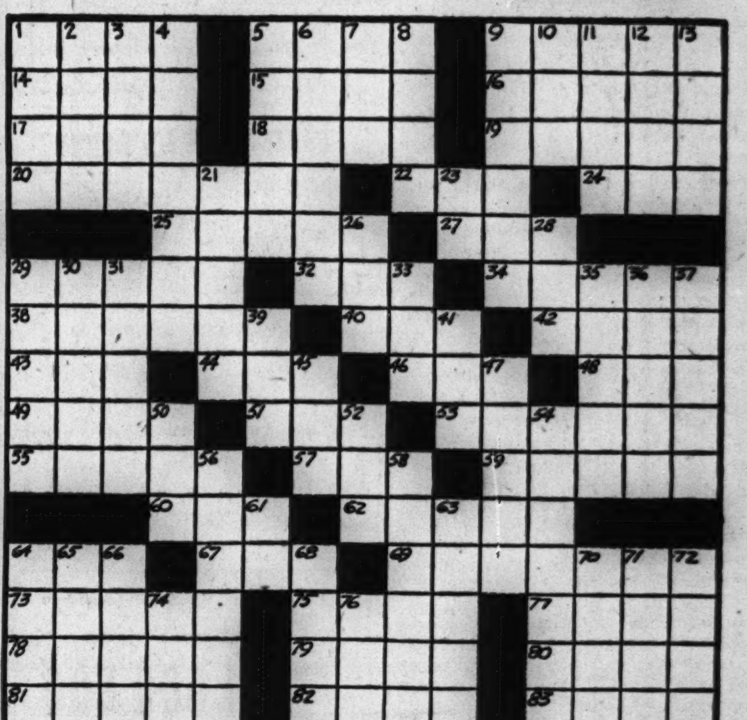

MANDEL MANDEL MANDEL

Surprise someone on Easter with a lovely PhotoReflex photograph of you.

SPECIAL!

Three 5x7 pictures of you, plus a gift size picture in an Easter folder

4 for $4.95

Full Selection of Proofs

No Appointment Needed
PhotoReflex Studio—Second Floor

MANDEL BROTHERS

CHINESE TROOPS SMASH ATTACK BY JAPS IN BURMA

Heavy Fighting Rages on Pyu River.

(Map on page 10.)

CHUNGKING, China, March 23 (AP).—Heavy fighting has been raging on the Burma front along the Pyu river, 35 miles south of Toungoo, since last Friday when Chinese forces smashed a Japanese attack, Generalissimo Chiang Kai-shek's military headquarters announced today.

In this action, reported briefly in a New Delhi communique Saturday, the Chinese said their forces counter-attacked along the Japanese flanks and inflicted 200 casualties upon the invaders.

The Chinese also reported the capture of large quantities of equipment from the Japanese who had moved up the railway from Pegu for the attack.

On the Kwangtung front in south China, the official announcement said, heavy fighting was in progress near Chungshan, west of Hongkong, following a new Japanese landing on the coast.

Chinese forces taking the offensive west of Canton, occupied capital of Kwangtung, attacked Japanese positions at Samshui, important west river port, and inflicted 200 casualties upon the enemy.

Battle in Burma Skies.

LONDON, March 23 (AP).—Strong Japanese plane reënforcements were being rushed into Burma today as blow and counter-blow against airdromes signified the vast importance by both sides to control of the skies.

The British command reported that for the second successive day heavy Japanese bomber formations dealt serious damage to a British flying field in central Burma. Only two enemy planes from a total of 80 raiders were shot down. The British pounced down on a Japanese base on Mingaladon, 10 miles north of Rangoon. Ten to 12 Japanese planes were reported destroyed over or on the base in that raid.

Land Skirmishes Continue.

Land skirmishes continued. A British motor patrol reported it had slain a Japanese officer and some men on the prowl in a private car at Letpadan, 70 miles north of Rangoon on the Irrawaddy river front. On the Sittang river front, to the east, the Chinese expeditionary force holding that sector reported the Japanese were using light artillery.

The Rome radio broadcast a Shanghai report saying a strong Japanese fleet had been sighted in the Bay of Bengal. This roundabout account said a landing in Bengal can be expected "at any moment." The report said the Japanese intended to land at a point where they could reach the Chinese border via Assam. It was added that Calcutta would be included in these operations. There was no word from Tokio on any such operation.

SEAMEN ASSERT THEY FACE UNDUE HAZARDS IN WAR

New York, March 23 (AP).—Members of the CIO National Maritime union charged today that American seamen were being exposed to torpedoing and other dangers unnecessarily.

Some of the men told of being sent to sea in "old wrecks," which they said were lacking in proper safeguards. Others told of overloaded ships, of going thru danger areas with lights blazing, of ships being equipped with cork lifebelts "that choke you to death when they burn," and of tell-tale markings on cargo which tip off enemy agents to the ship's destination.

Howard McKenzie, NMU vice president, said the complaints would be presented next Thursday at a senate hearing on safety-at-sea regulations.

The unionists suggested that the program for arming merchant ships be accelerated.

Liberals Win All Seats in Quebec By-Election

MONTREAL, Que., March 23 (AP).—The liberal government of Premier Adelard Godbout retained all four seats at stake in provincial by-elections today. Liberals swept to easy victories in the ridings of Westmount-St. George, Montreal-St. Ann, and Richelieu-Vercheres, and nosed out a Union Nationale opponent in Montreal-St. James.

Win N.U. Honors

RHEA LE BOEUF.

MARY JANE BENTZEN.

MARGARET BOWMAN.

Miss Rhea Le Boeuf was chosen Syllabus beauty queen of the downtown school of Northwestern university yesterday. She was selected from a large field of pretty coeds by photographic experts. Miss Le Boeuf is a member of the Themis organization of University college. Margaret Bowman and Mary Jane Bentzen were chosen maids of honor. The contest, sponsored by the Syllabus, Northwestern yearbook, was open to candidates from the different schools on the campus.

REPORT OF VICHY PACT WITH U. S. AMAZES LONDON

[Chicago Tribune Press Service.]

LONDON, March 23.—London diplomatic circles today expressed surprise over the report that the United States and Vichy governments had reached an agreement under which shipments of food and other materials to French North Africa will be resumed. Their understanding is that Washington has not yet obtained the required assurances from the Vichy government on a number of questions, and negotiations are still under way.

Astonishment was particularly provoked over the announcement appearing at a time when the French fleet is reported being refitted for action at Toulon, and there are growing signs that the axis is getting ready for a major campaign in the Mediterranean.

Britons are convinced that Germany is now building up its fleet everywhere possible, using shipyards of all occupied countries and combining as many units as can be obtained from occupied countries. It is even suggested that Hitler has his eye on the Swedish fleet, which includes three battleships.

CRIPPS HASTENS PARLEYS TO UNIFY INDIA'S MILLIONS

Hopes Leaders Will Come to 'Quick Decisions.'

NEW DELHI, India, March 23 (AP).—Britain's emissary, Sir Stafford Cripps, arriving as the "great friend" of an India which has become a frontier with the axis, today began a whirlwind campaign to unify the country's discordant millions on a program of freedom and self-defense.

Cripps lost no time in making clear that he considered his mission urgent.

Explaining that he planned to stay only two weeks, he said he hoped his conferences with an extraordinary variety of Indian leadership would bring "quick decisions" which would permit the Indian people to "associate themselves fully and freely, not only with Great Britain and other dominions, but also with our great allies, Russia, China, and the United States . . . to preserve the liberty of the people of the world."

"No Time for Long Talks."

He said he had come "to set out finally and with precision the practical steps which the British government proposes as a method of fulfilling its past promises of self-government to the Indian peoples."

"No real major, fundamental change can be made" in the proposals which he has brought, he said in reply to questions. And by way of emphasis, he added, "there could be no adverse vote in the English parliament on these conclusions."

Altho Cripps did not outline the proposals, the fact that he spoke of India associating herself "freely and fully" with the united nations pointed to some immediate transitory form of self-government, as a means of fulfilling "past promises" of dominion status after the war.

Will See High Officials.

Cripps said he would spend the first two days conferring with Viceroy Lord Linlithgow, Gen. Sir Archibald P. Wavell, the commander in chief, provincial governors, and members of the executive council.

After that he said he would see representatives of the Congress party, foremost advocates of independence and predominantly Hindu tho they urge coöperation with the Moslems; the Moslem league, some of whose members fear Hindu domination and demand separate autonomous Moslem states; the chamber of princes, who in years past generally have favored Britain against the nationalists; the Hindu Mahasabha, militant Hindu extremists who reject the Congress party's program of collaboration with the Moslem; the Sikhs, a powerful, warlike sect of Hindu dissenters; the Liberal party, some of India's many castes, and many other representative persons.

A Test of Congress Party.

LONDON, March 23 (AP).—Qualified sources expressed the belief tonight that Sir Stafford Cripps, Britain's peacemaker in India, had been instructed to determine how well the Congress party, with or without the full coöperation of other political groups, could muster native opposition to a Japanese invasion.

Quelling of possible fifth column uprisings such as handicapped the fighting men in Burma conceivably could play an important part in British strategy.

Followers of the Congress party, leading advocates of independence, include many believers in non-violence who might not fight even if they gained Indian independence.

Sikhs Demand Rights.

LAHORE, India, March 23 (AP).—The working committee of the Sikh Akali Dal adopted a resolution today urging that in any future constitutional plan for India "all important minorities will be treated alike according to a single formula."

The Sikhs also demanded that they receive at least "the same influence as given Moslems in those provinces where they are in a similar position and that due representation shall be allowed them in the central as well as provincial governments."

BLAME SUICIDE ON ILL HEALTH.

Ill health was blamed by a coroner's jury yesterday for the suicide of Elmer J. Lavine, 58, of 5425 North Campbell avenue, an investigator for the corporation counsel's office, who hanged himself in his home Sunday morning.

Makes $112,420 Gift

JOAN CRAWFORD.

Hollywood, Cal., March 23 (AP).—Declared to be the largest amount ever raised by the motion picture industry for any charitable cause, $526,768 was given the Red Cross today by H. M. Warner, chairman of the motion picture division of the Los Angeles chapter's emergency campaign.

Cary Grant.

Warner said Joan Crawford made the largest single contribution. She gave the $112,420 she received from Columbia studios for her appearance in "He Kissed the Bride."

Cary Grant was second with $25,000 of the $100,000 salary for Warner Brothers' "Arsenic and Old Lace." The remainder of his salary from the picture was divided between the United Service organizations and the British war relief.

CLAIMS SWEDES MOBILIZE IN FACE OF NAZI THREAT

LONDON, March 24 [Tuesday]—(AP).—The military maneuvers in northern Sweden are a screen for complete mobilization of the Swedish army in the face of heavy German concentrations along the Baltic coast, the Daily Express' foreign editor, Charley Foley, wrote today.

The reserves who took part in these maneuvers "will not be released and more are being quietly called up every day," he said.

The final stage of mobilization is expected by April 9, the second anniversary of the invasion of Norway, he said.

JAPS MASS VAST ARMY TO INVADE SIBERIA, REPORT

Mobilizing in Islands, Chinese Paper Says.

CHUNGKING, March 23 (AP).—Large scale Japanese preparations for an attack on soviet Siberia "as soon as conditions are favorable," were reported today by the Northwest China Daily News, organ of the Chinese communists.

Supporting the Chinese government's contention that a Japanese assault on Russia is coming soon, the communist paper said that in addition to her regular armies in Manchukuo and inner Mongolia Japan was mustering 10,000,000 men in her home islands, Formosa, Corea, and occupied China.

[This figure seems fantastic. The best estimates of Japan's man power put the number of Japanese under arms in all areas at about 5,000,000. In addition, she has recruited "puppet" armies in Manchukuo and occupied China, but these do not total more than 300,000. The Japanese have been recruiting "volunteers" in Corea and Formosa. Japanese regulars in Manchukuo have been estimated at 500,000 or 600,000 men.]

Enroll White Russians.

The communist paper said the Japanese also were enrolling some 100,000 white [anti-soviet] Russians. [This, however, is more than the total of white Russians of all ages and both sexes in east Asia.]

Fisheries Pact Hailed.

TOKIO, March 24 [Tuesday]—[From Japanese broadcasts]—(AP).—The Tokio press today hailed extension of the Japanese-soviet fisheries pact as testimony that normal relations exist between Tokio and Moscow. The paper Asahi said the agreement for the remainder of 1942 was a reply to British-American attempts to drive a wedge between Russia and Japan.

Asahi, Nichi Nichi, and Hochi all urged, however, that a long-term pact would be desirable. Authoritative sources yesterday said negotiations toward that end were proceeding.

Alarm Over 'Unidentified Object' Hushes Broadcasts

San Francisco, Cal., March 23 (AP).—Presence of what the army described as an "unidentified object" in the Los Angeles area today caused a 20 minute shutdown of radio broadcasting in southern California. Fourth army headquarters later reported that the object no longer was present

New spring
ROTHMOOR COATS
$39.95

Rothmoor quality works for you—it gives you better style, finer needling and the longer wear that saves you money

Sizes 12 to 44, half sizes 33 to 41—other untrimmed coats, $25 to $75—5th floor

MAURICE L ROTHSCHILD
State at Jackson

New spring
ROTHMOOR SUITS
$39.95

A wide awake, softly tailored suit that's ready for all your busy days . . it fits in everywhere . . and has the famous long wearing quality that saves resources . . and your money, too

In navy, black, and beige, sizes 10 to 42—half sizes 33 to 37—7th floor

MAURICE L ROTHSCHILD
State at Jackson

EASTER time is the time for Mrs. Snyder's

EASTER time is 'round the corner . . . the *favorite* time to *remember* your favorite people . . . *their* favorite way. With Mrs. Snyder's. We'll mail it for you. All you do is come to any of my shops, address a label to *each* of your nearest and dearest, tell us *what* kinds of Mrs. Snyder's Easter candy to send, and pay a bit extra for postage. And *you've* sent them a "Happy Easter!"

CHOCOLATE BASKETS. Delicious assorted chocolates and bonbons packed in a glorious solid chocolate basket. Grand eating fun from the first bonbon to the last bit of basket. A lovely gift for everyone on your Easter list. 2 sizes.

$1.90 and $2.10

MRS. SNYDER'S CANDIES
16 shops in Chicagoland . . . Tel. Central 3116

Out-of-towners send orders to 119 N. Wabash Av. CHICAGO

SEAFOOD AT ITS BEST
STRIPED SEA BASS, BLACK SEA BASS, FLOUNDER, POMPANO, PIKE, MOUNTAIN TROUT, LAKE SUPERIOR WHITEFISH AND DELICIOUS OYSTERS

AT JIM IRELAND'S
632-4 North Clark Street
Del. 2020

Appetizing Cocktails—Free Parking
LENTEN SPECIAL . . . Fine Fresh Oysters and Fish, Cleaned and Dressed—At Our RETAIL STORE Next Door to Restaurant

SPANISH
FRENCH, GERMAN, ITALIAN, RUSSIAN SWEDISH, PORTUGUESE, NATIVE TEACHERS
New Classes Next Week
Group or Private. Day or Eve. Free Trial Lesson
BERLITZ SCHOOL OF LANGUAGES
30 N. Mich. Ave., at Washington FRA. 4341

BUY DEFENSE STAMPS

STEVENS

All-Occasion Suit

busiest thing in town, goes everywhere—looks wonderful!

It feels wonderful too—and fits perfectly! You'll like the skirt with its knife-edged box pleats and the semi-soft jacket with patch pocket interest. You'll like the colors—Aqua or Beige—and the nice-to-touch fabric, 50% wool—35% rayon—15% rabbit's hair. It's dedicated to young actives who want a "suit to live in." Do see it today! 9 to 15.

29.95

Sorry, no mail orders!

Chas. A. Stevens & Co.
State Street Open 9:45 to 5:45

Jr. Deb Salon—5th Floor

Jerrems

Just Arrived
BURBERRY TOPCOATS

Some of the finest tweeds ever to weather an Atlantic crossing. World famous blue-blooded Burberry—the aristocrat of all topcoats. Colorful and wear-resisting—yet unbelievably soft and luxurious

$65

324 S. MICHIGAN • 7 S. LA SALLE
Just So. of Jackson • Just So. of Madison

THE STORE FOR MEN
MARSHALL FIELD & COMPANY
Washington and Wabash Store Hours: 9:30 a.m. to 5:30 p.m.

Looks as if you'd better

Get out and Hike

You'll be saving those tires for big events. So hike—in comfortable, hikeable clothes like these:

WOOL FLANNEL SLACKS—In soft shades of gray and brown to combine easily with your sports jacket. Zipper closure. Available in sizes 29 to 46. Pleated up to and including size 40. With Setter (stay-up) waistband, $12.95. In other fabrics from $8.95. You'll be wearing them for sports and lounging to conserve your business clothes. $10.95

STROOCK SPORTS COAT—Combining all your tried-and-true sports jacket ideas . . . the buoyancy of Shetland that means warmth without excessive weight, its undeniable ruggedness which means lasting satisfaction. That's why you know you'll be investing for the future when you select from this group. Wide variety of smart shades and patterns. Full cut for comfort in sizes 37 to 46, in shorts, regulars and longs. $29.50

Fifth Floor

THE STORE FOR MEN—MARSHALL FIELD & COMPANY

APPLICATION FOR $7,500-$11,250 ACCIDENT INSURANCE POLICY

AND SUBSCRIPTION TO THE DAILY TRIBUNE

NOTE: For the sum of 25c preliminary term fee, plus 10c a month in advance thereafter, the Chicago Tribune makes available to its Home Delivery Subscribers and members of their families who reside in the same household a $7,500 Travel Accident Insurance Policy. Insurance coverage eventually increases to $11,250 on continuous renewal. Issued by Federal Life Insurance Co., Chicago. NO MEDICAL EXAMINATION. One policy to a person. Issued only to applicants over 10 and under 70 years of age.

Mail this Coupon to the Chicago Tribune. SEND NO MONEY. Accredited representative will call and collect 25c. Official Carrier will collect monthy thereafter for Insurance and Subscription. Insurance will lapse if subscription is stopped.

☐ *I hereby order the Daily Tribune delivered to my home by Carrier six days a week, starting immediately, for which I agree to pay the regular rate.*

☐ *I am a Home Delivery subscriber and agree to continue.*

Do you apply for this $7,500 Travel Accident Policy? ....
(PLEASE PRINT)

Your Name? .... First Name Middle Name Last Name

Address? .... Number Street Apt.? ....

.... City State Phone? ....

Your Age? .... Date of Birth? .... Month Day Year

Are You Blind or Deaf? .... Are You Crippled? ....

Name of Person to Whom Insurance Is to Be Paid in Case of Your Death? (Beneficiary)

.... First Name Middle Name Last Name Relationship ....

Applicant's Signature .... Sign in Own Handwriting

NOTICE: Orders for Home Delivery of the Tribune are acceptable only from persons residing where such service is maintained and are subject to rejection by the Tribune. All applications for insurance are subject to rejection by the Federal Life Insurance Co. Insurance does not become effective until noon the date policy is issued.

Form A2735—2-39

TRANSCONTINENTAL & WESTERN AIR, INC.

Get Things Done!

CALL TWA

ANDOVER 2000

Every productive hour that is gained, helps shorten the road to victory. And the nation's airlines can add many productive hours to your days—with schedules planned especially for today's urgent needs.

WINGS FOR YOUR EFFORTS

NEW YORK . . . 11 Fast Flights
3 hours, 55 minutes

WASHINGTON . . . 5 Fast Flights
3 hours, 52 minutes

LOS ANGELES . . . 5 Fast Flights
12 hours, 4 minutes

PITTSBURGH . . . 10 Fast Flights
2 hours, 29 minutes

DAYTON . . . 3 Fast Flights
2 hours, 2 minutes

KANSAS CITY . . . 6 Fast Flights
3 hours, 40 minutes

Call Your Travel Agent or ANDover 2000
37 S. LaSalle St. and Palmer House Lobby
24-Hour Reservation Service

TWA
The TRANSCONTINENTAL *Airline*

TRANSCONTINENTAL & WESTERN AIR, INC.

AMERICANS BUILD RED SEA ARSENAL IN HEAT OF 120°

Big Job in Eritrea Recalls Panama Canal.

BY EDWARD KENNEDY.

ASMARA, Eritrea, March 23 (AP).—Hundreds of American engineers and craftsmen and thousands of Italian and native laborers are busily at work on the job of making this conquered Italian colony into an arsenal to turn out tools of war.

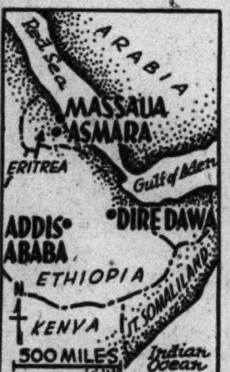

Map locates Eritrea, where U. S. builds arsenal.

The project still is in a preliminary stage. No production has been started but the program is of such an extent that the appearance and tempo of this barren land already have changed.

In some ways the project is reminiscent of the Panama canal construction. Public health measures are comparable to those taken in Panama except that they are 30 years more advanced. As a result the health of Americans here is exceptionally good.

Temperature 120 Degrees.

Let's take a trip to this land. We come to Massaua over the Red sea. The harbor is formed by a series of islands which the Italians linked by causeway. Harbor traffic is impeded by the ships the Italians scuttled when they lost this country to the British.

Massaua's climate is one of the most unpleasant in the world. Actually it is not the heat but the humidity. The temperature seldom goes above 120 degrees Fahrenheit, but one feels it more than even in the Persian gulf ports where it reaches 160.

The European quarter is on one of the islands. The native town, where 20,000 live in hovels, is in such a condition that it will be largely razed as a health measure. The natives will be set to work building a new modern town three miles away.

From Massaua we take an excellent road which the Italians built. The first 15 miles are over flat ugly country. Then we begin to ascend hair-raising corkscrew turns. The vegetation increases and countless doves flutter about. Baboons play along the roadside.

Cloudy But Cool.

At 4,000 feet we come to a region where it is cloudy all day, but at least it is cool. Here Americans who work in Massaua will be housed in modern dormitories with swimming pools and tennis courts. They will be transported back and forth by bus. Except for a few night watchmen no one will be asked to stay in Massaua all the time.

We continue upward to 8,000 feet and get above the clouds. Here is Asmara, a nice town filled with Fascist architecture. A few changes have occurred, however, as evinced by the inscription over the building which serves as headquarters: "Time is short—Roosevelt."

Not much can be disclosed about activities now going on.

The Americans brought food and seeds with them. One can obtain such American specialties as peanut butter, buckwheat cakes, and hot dogs on this rim of darkest Africa.

Few Things to Buy.

Many difficulties have beset those in charge of the project. In addition to being Africa, this is occupied enemy territory.

The British set the Italian lira value at 480 to the pound. This means that the lira, which normally had a purchasing power of about a nickel, can be bought by Americans for less than one cent. The variety of merchandise which can be purchased is extremely limited.

American civilian workers were hired in New York at union rates with bonuses for service here, but 60 per cent of their pay remains in New York, to be handed over only on completion of a year's work. Any worker discharged for misconduct loses this. Local laborers get only a small fraction as much as the Americans.

American civilians are not employed directly by the government, but by firms which contracted for the construction work under direction of the United States North African mission headed by Maj. Gen. Russell L. Maxwell.

STEAL TOOLS AT DEFENSE PLANT.

Police yesterday sought burglars who took $100 worth of special tools from the Mechanical Appliance company plant at 810 West Ohio street. The company is engaged in defense work.

Relic Scrapped for War Effort

[Associated Press Wirephoto.]

Two sailors examine cannon taken from the historic frigate Constitution to be scrapped for steel to aid the nation's war effort.

Legion Holds Sale

Boston, Mass., March 23 [Special].—Among the relics sold for scrap metal in New England's first war salvage auction here yesterday was a five ton iron gun taken from the historic frigate Constitution. Massachusetts American Legion posts held the sale, and junk dealers paid prices described as far above the government minimum.

Eight British Planes in Cuba on Way to the U. S.

HAVANA, March 23.—Four of eight British planes which reached here yesterday from Jamaica took off today for the United States. The other four will leave tomorrow for the same destination. It is understood the group of planes, which was the second in the week, will be given a general overhauling in the United States. Reports that the planes would take part in patroling the coast of Cuba were denied in official circles.

PLANE DESIGNS WILL WHIP AXIS, BRITON PREDICTS

Air power is the vital element in arms of the allied nations that in the end will defeat Hitler and the axis, Canfield Cook, British aviation analyst, told the Business and Professional Women's club of Chicago last evening at dinner in the Chicago Bar association's quarters, 29 South La Salle street. Cook, who has been a royal air force consultant, said that air power would of necessity, however, be linked to land and sea action.

Canfield Cook.

"Just what forms aviation and the airplane may take before the war is over would be difficult to predict," he said. "I expect revolutionary changes in airplane design and we have had some clews to these already.

"Changes are imminent and some of them probably will give the allied nations the superior performance that will also provide them with air supremacy—that requirement for victory."

One Second Earth Shock Felt at Santiago, Cuba

HAVANA, Cuba, March 23.—Slight earth tremors shook the city of Santiago de Cuba this afternoon, causing alarm but no damage. The shock lasted from 1 to 1½ seconds, according to reports.

With the entire globe now the arena of action of interest to Americans, you can depend on the Chicago Tribune's news gathering facilities to bring you accurate reports of every significant happening.

Air Cushion Comfort

for your **WARTIME** Walking

You'll walk more than ever this year . . . saving your car, conserving tires, working long hours . . . and that means extra strain for your tired feet. Cushion your steps for these extra miles of *wartime walking* in Massagic Shoes. The flexible Arch Lift gives you needed support. Step into a pair of Massagics today. You'll FEEL the extra comfort that has made Massagics the most popular feature shoe in all Chicagoland. There's a dealer near you.

WEYENBERG *Massagic* AIR CUSHION SHOES

$7.50 Some Styles Higher

AT 100 STORES IN CHICAGO AND SUBURBS

See your nearest dealer

LOOP STORE - - Massagic Shoes, 160 W. Madison St., Hotel LaSalle

WIEBOLDT'S
Ashland Blvd. Near Madison
Milwaukee Ave. Near Ashland
Lincoln Ave. Near Belmont
63rd Street Near Halsted
Evanston—818 Davis Street
Oak Park—Lake and Harlem

NORTH SIDE CHICAGO
Blitz Boot Shop - - - - 1346 Devon Avenue
Brandt Shoes - - - - - 410 W. North Ave.
Chateau Bootery - - - - - 3802 Broadway
Clark Bootery - - - - 5324 N. Clark Street
F-an-G Shoe Store - - - 4020 Lincoln Ave.
Illinois Foot Ambulatory - 3115 Lincoln Ave.
Kuehn Outfitters - - - 1000 Armitage Ave.
Silberberg's Shoes - - 427 W. Division St.
Winsberg's Dept. Store - 6201 N. Clark St.

NORTHWEST SIDE CHICAGO
Belmont Shoes - - - 5554 Belmont Avenue
Bel-Park Bootery - - - 3225 N. Cicero Ave.
Berkowitz Dept. Store - 6332 Irving Pk. Blvd.
Brandt's Shoes - - - 4047 Milwaukee Ave.
Cohen & Davis Shoes - 3413 Lawrence Ave.
Continental Clothing Co. Milwaukee and Ashland
Cragin Dept. Store - - 5018 Armitage Ave.
Feet First Shoe Shop - - 2441 Devon Ave.
Four Cohn's Shoes - 3603 Lawrence Ave.
Four Cohn's Shoes - 2404 W. Division St.
William Fox - - - - 3123 Irving Park Blvd.
Harding Bootery - - 2664 Milwaukee Ave.
Izen's - - - - - - - 4023 W. North Avenue
Leslie's Dept. Store - 3527 Armitage Ave.
Maurice Lindy - - - - 2620 W. North Ave.
Milford Shops, Inc. - 3316 Milwaukee Ave.
Montclare Shoe Store - - 7172 Grand Ave.
Nygren's Store for Men - - 3501 Fullerton
Orris Men's Wear - - 2340 Lawrence Ave.
Segal's Shoes - - 2716 W. Division Street
Shaffer's Boot Shop - 2046 Milwaukee Ave.
Spaulding Dept. Store - 3301 Montrose Ave.
State Boot Shop - - 2757 Milwaukee Ave.
Wolke & Kotler - 4811 Milwaukee Avenue

WEST SIDE CHICAGO
Altman's Shoes - 4123 W. Madison Street
Jack Altman - - - - - 2 N. Cicero Avenue
Ashley Shoes - - 2100 W. Madison Street
Baer Bros. & Prodie - Madison and Crawford
Cotton's Bootery - - 1608 W. Roosevelt Rd.
Gelbort's Dept. Store - 402 S. Western Ave.
Jack Kaplan - - - - 1246 S. Halsted Street
Jack Kaplan - - - - - 3215 Roosevelt Road
Kapper's Shoe Store - - - 1758 W. 18th St.
Kennard's Bootery - 5958 Roosevelt Road
C. F. Krametbauer & Sons - - 2457 S. Kedzie Avenue
Lee's Shoe Store - - - 4015 W. 26th Street
Pollack's Bootery - - - - 2344 Madison St.
Quality Bootery - - 211 N. Kedzie Avenue
S & S Shoe Store - - - 3736 W. 16th Street
S & S Shoe Store - - 4030 Roosevelt Road

SOUTH SIDE CHICAGO
H. Baer Dept. Store - 10236 Vincennes Ave.
Bernard's Shoe Store - - 1756 W. 47th St.
Bert's Bootery - - - - - - 3437 S. State St.
Beverly Boot Shop - - 1648 W. 95th Street
Du Dell Bootery - 7502 Cottage Grove Ave.
Fagot's Men's Store - 9236 Cottage Grove
Frank's Dept. Store - - 813 W. 79th Street
L. Frank Company - - 1400 W. 51st Street
Good Luck Shoes - - - - 301 E. 47th Street
Home Dept. Store - 11801 S. Michigan Ave.
Hub Shoe Store - - - 4237 Archer Avenue
Hurwich Dept. Store - 3101 W. 111th Street
K-G Bootery - - - - - 4741 S. Ashland Ave.
Kaden's Dept. Store - 1842 Monterey Ave.
The Katz Bootery - - 6309 S. Ashland Ave.
Lebin's Shoes - - 11210 S. Michigan Ave.
Leo's Boot Shop - - - - 1324 E. 55th Street
Loomis Bootery - - - 8956 S. Loomis Blvd.
Morris Men's Shops - - 4162 S. Halsted St.
Oakland Bootery - - 3920 Cottage Grove
Jack O'Day Shoe Store - 7807 S. Ashland
Dave J. Peilet - - - - - 46 E. 22nd Street
Raymond's Store for Men - 340 Kensington
Schoen's Shoes - - - - 7903 Cottage Grove
Shapiro's - - - - 6307 S. Western Avenue
Solomon's Men's Shop - - - 9225 Commercial Avenue
Teter's Shoe Store - - 3401 S. Halsted St.
Temple Shoes - - - - 3203 W. 63rd Street
The W. C. Bootery - - 6218 S. Halsted St.

SUBURBAN—ILLINOIS
AURORA - - - - - Goldsmith's Shoe Store
BERWYN - - - - - - - - - Berwyn Bootery, 6738 Windsor Avenue
BERWYN - - - - - - Cermak's Shoe Store, 6502 W. Cermak Road
BLUE ISLAND - - - - - Taub's Boot Shop, 13010 S. Western Ave.
CHICAGO HEIGHTS - Leon's Men's Shop, 55 Illinois Street
CICERO - - - - - - - Glaser's Shoe Store, 5608 W. Cermak Road
EVANSTON - - - - - - - - - - - Wieboldt's, 818 Davis Street
FOREST PARK - - - - - - - Temple Shoes, 7405 Madison Street
GLEN ELLYN - - - - - - Community Shoes, 484 Main Street
HARVEY - - - - - - - - - - - - A. Abramson
HIGHLAND PARK - Ellandee at Garnet's
HIGHWOOD - - - - - - - Somenzi & Son
LA GRANGE - - - - - - - - - - - - - Izen's
MELROSE PARK - - - - - - - Sam Kaplan
OAK PARK - - - - - - - - - - - - - Wieboldt's, Lake and Harlem
PARK RIDGE - - - - - Taub's Boot Shop, 15 Northwest Highway

SUBURBAN—INDIANA
EAST CHICAGO - - - - Liberty Shoe Store, 808 Chicago Ave.
GARY - - - - - - - - - - Mutter's Shoe Store, 616 Broadway
GARY - - - - - - - - - Real-Art Men's Store, 1336 Broadway
HAMMOND - - - - - Meyer's Men's Shop, 744 Sibley St.
INDIANA HARBOR - - - - - - - Tarler's, 3425 Michigan Avenue
INDIANA HARBOR - Tip Top Shoe Shop, 3710 Main Street
LA PORTE - - - - - - - Smith's Shoe Store, 501 Lincoln Way
MICHIGAN CITY - - Boston Shoe Store, 729 Franklin Street
MISHAWAKA - - - - Brady's Shoe Shop, 510 N. Main Street
MISHAWAKA - - - - - M. Gilbert & Son
SOUTH BEND - - - - - Boston Shoe Store, 124 Michigan Ave.
WHITING - - - - - - Glenn's Shoe Store, 1337 W. 119th Street

WEYENBERG SHOE MANUFACTURING CO. · Milwaukee, Wisconsin

New spring
STETSON HATS
for women
$8.95

You're not going to be quite as frivolous about your spring hat . . that's why you'll appreciate more than ever Stetson's fine enduring quality that saves . . and Stetson's smart good taste

In brown, black or navy—other Stetson hats, $5.95 to $12.95—5th floor

Maurice L Rothschild
State at Jackson

[ADVERTISMENT]

Acid Indigestion

What many Doctors do for it

When excess stomach acid causes gas, sour stomach or heartburn, doctors prescribe the fastest-acting medicines known for symptomatic relief—medicines like those in Bell-ans Tablets. Try Bell-ans yourself, at first sign of distress. They neutralise acid, relieve gas, and bring comfort very quickly—yet are not a laxative! Only 25c. at drug stores. If your very first trial doesn't prove Bell-ans better, return bottle to us and get double your money back.

Chicago Daily Tribune.
THE WORLD'S GREATEST NEWSPAPER

Vol. CI. Tuesday, March 24. No. 71.

Published daily except Sunday at Tribune Tower, 435 North Michigan avenue, Chicago, Illinois.

The Tribune company, publishers.

MAIL SUBSCRIPTION PRICES:

Mail subscription prices in Illinois [outside Chicago, Indiana, Iowa, Michigan, and Wisconsin: Daily Tribune only, $5.00 per year; with Sunday Tribune, $12.50 per year.

Zones 3 and 4 in states other than Illinois, Indiana, Iowa, Michigan, and Wisconsin.

Daily Tribune only, $7.50 per year; with Sunday Tribune, $15.00 per year.

Zones 5, 6, 7, and 8, inclusive, Canada and Mexico: Daily Tribune only, $12.00 per year; with Sunday Tribune, $19.50 per year.

Foreign: Daily Tribune only, $25.00 per year; with Sunday Tribune, $42.00 per year.

Entered as second class matter May 14, 1903, at postoffice at Chicago under the act of March 3, 1879.

DICK TRACY—The Wax Works

CLAIM 13,000 TON ITALIAN TROOP TRANSPORT SUNK

British Submarines Sink 11 Other Axis Ships.

New York, March 23 (AP).—Reports reaching here from marine sources in England said today that the 13,098 ton Italian liner Victoria—a fast motorship and one of the prides of the prewar Italian merchant marine—had been showered with British aerial torpedoes and "undoubtedly sunk."

The reports said British planes surprised the sleek vessel near Tripoli, Libya, and scored direct hits with torpedoes and bombs. The liner was burning fiercely when the planes sped away, it was said.

The Victoria, built in 1931 at Trieste, was well known in the Italian service to Shanghai, Singapore, Bombay, and Colombo [Ceylon]. It had been used recently to supply axis forces in Libya.

Sink 11 in Mediterranean.

LONDON, March 23 (AP).—British submarines have destroyed two Italian submarines, one troopship, and eight other transports within view of humiliated Fascists on the shores of Italy and Albania, the admiralty announced today even while axis forces were striking with indifferent success at a British convoy elsewhere in the Mediterranean. It was stated no British convoy ships were sunk, altho some were damaged.

The largest individual haul for the four British submarines engaged was credited to Com. J. W. Linton, who sank six large schooners—one of them flying the Nazi flag—and a motorship jammed with troops. Disdaining the use of torpedoes, Linton surfaced his submarine and destroyed all seven vessels with gunfire.

Sink Brand New Submarine.

Another British submarine sank the brand new 1,461 ton Italian submarine Ammiraglio Millo off Salo Point, Calabria, southern Italy, under the gaze of persons gathered on shore.

"While the submarine was engaged in picking up survivors it was subjected to ineffectual machine gun fire from land," the admiralty reported.

The second Italian submarine, of the 778 ton Argonauta class, was torpedoed and sunk in the southern approaches to the Strait of Messina, which separates the Italian mainland from Sicily.

The same British submarine was credited with torpedoing and "almost certainly" sinking a large, strongly escorted axis supply ship.

The fourth British submarine, penetrating to the Adriatic sea, used its deck gun to sink a small enemy supply ship, they departed unscathed by the fire of Italian shore batteries.

Heavy Naval Engagement.

ROME, March 23 [from Italian broadcasts].—A heavy naval engagement was reported raging today off the North African coast, with axis warships and torpedo planes hammering at a big British convoy sailing to Malta. The high command said the convoy has been crippled in a running fight still in progress.

Italian naval formations this afternoon closed with the convoy and its protecting warships as the British vessels were attempting to seek cover in the Gulf of Sirte, west of Bengazi [Libya], the high command said.

The German high command said its bombers taking part in the attack had sunk a 6,000 ton merchantman and damaged two others.

It was said an Italian submarine sighted the convoy in the eastern Mediterranean on Saturday and then it was shadowed by aircraft thru Sunday when squadrons of torpedo planes were sent out in mass formation, and were declared to have scored "repeated hits." Naval forces were said to have inflicted "further heavy damage" today.

Claim Nazis Behead Pole Operating News Agency

LONDON, March 23 (AP).—The Poles announced today that one of their country men named Nurzynski—operator of a secret Polish news agency in Poznan—had been beheaded by the Germans after a special tribunal had passed the death sentence. These sources said they were advised that 200 Poles accused of reading his bulletins, picked up largely from BBC broadcasts, had been sent to concentration camps or forced labor in Germany.

Action in Mediterranean

(Stories in adjoining column and below.)

Captions summarize reports of British air and sea attacks in the Mediterranean, which resulted in the sinking of an Italian liner and 11 other vessels, and land action in Libya.

ACE AIR MARSHAL STEPS UP AXIS RAIDS ON MALTA

Nazi Expert in Charge of Sicily Bases.

LONDON, March 23 (AP).—The Nazi air commander who directed the devastation of Warsaw and Coventry, Field Marshal Albert Kesselring, has been put in charge of German airmen in Sicily, British informants reported today.

The 55 year old marshal, who also figured largely in aerial operations against France and Russia, is expected to increase coördination between the German and Italian air forces, both of which operate from Sicily.

Malta has been raided daily since he took charge in Sicily, and the rocky Mediterranean island fortress has become known as the most bombed spot on earth.

Battered from Dawn to Dusk.

Today was a typical one on the life of the battered island—the Germans blasted away without pause from dawn to dusk, and in so doing lost three planes, possibly two more, and six others were damaged. Not one RAF fighter was lost.

The importance of this bastion to the Germans in contemplating a sharp drive against the allied line from Tobruk to the Caucasus cannot be discounted, informed quarters here emphasized.

They pointed out that the island, lying only 60 miles off the southern tip of Sicily, is athwart any axis offensive and that maximum weight cannot be exerted in a drive on Egypt if Malta threatens axis lines.

Raids from Libya to Greece.

CAIRO, Egypt, March 23 (AP).—British bombers again ranged widely over Libya, Crete, and Greece during the week-end, an RAF communique said today. Three objectives in Crete—Candia, Retimo, and Tympakion—and Hassani, in Greece, were bombed. Berka and Derna in Cirenaica also were raided.

An army communique amplifying yesterday's reports of raids by British mobile columns against Tmimi and Martuba, 85 miles west of Tobruk, said "enemy forces which included tanks attempted to interfere with our columns as they were returning to their base, but these attacks failed."

[An Italian communique declared that British forces which penetrated into the Martuba area lost some 40 motor vehicles and two gun batteries.]

STEAL SCHOOL'S BALL BATS.

Fifty dollars' worth of baseball bats was taken in a burglary at the MacPhearson school, 4728 North Wolcott avenue, during the week-end. Nels Petersen, engineer of the school, reported to police.

HONGKONG AMERICANS HOUSED TOGETHER, JAP CONSUL STATES

TOKIO, March 23 [from Japanese broadcasts]—(AP).—Shiroshichi Kimura, Japanese consul who was in Hongkong thru the siege and fall of the British colony, said today that United States citizens interned there were housed together and had organized their own committee to represent them to Japanese authorities.

He said William P. Hunt, widely known United States business man, and a Standard Oil company representative named Gilson "had organized the American internees very well."

Kimura said United States Consul General Addison Southard, whose consulate was wrecked during the fight for the city, was making his home with United States Consul John H. Bruins at Bruins' home. Nationals of other allied countries also were grouped each in their own buildings, Kimura said.

TWO MUTINOUS FRENCH SAILORS ARE EXECUTED

Tried to Turn Ship Over to the Allies.

VICHY, France, March 23 (AP).—Two French sailors who wounded the captain of the freighter Gabriel Guisthau recently in an unsuccessful plot to deliver the ship to the anti-axis nations were executed by a firing squad at Oran today after Chief of State Petain refused clemency.

The blockade running freighter, part of a convoy guarded by French warships, was slipping thru the Strait of Gibraltar at night when the armed seamen approached the captain on the bridge and ordered him to put into Gibraltar. The captain managed to flee the bridge, wounded slightly by a shot fired at him.

Warship Ends Mutiny.

While the captain was contacting the engine room in an appeal for help, a French warship whose crew had heard the shots pulled alongside, boarded the freighter, and put down the mutiny.

A third sailor involved in the plot was sentenced by an Oran military court March 13 to 10 years at hard labor.

On Jan. 21 the navy ministry announced that four officers of another French blockade runner, the 2,166 ton Formigny, had been condemned to death in absentia after they seized the ship's captain by force and locked him up off the coast of Portugal. In that case, however, the sailors successfully turned the ship over to the British.

34 "Traitors" Sentenced.

Thirty-four De Gaullists were condemned to death in absentia and hard labor sentences ranging from four years to life were imposed upon 34 others today by the Clermont-Ferrand army court for implication in "an important affair of treason" in France's colonies.

Soldiers, officers and civilian officials were involved. All lost their property holdings in France and 22 were sentenced to military degradation.

The special anti-communist court sentenced to prison three communists for attempting to reconstitute three communist cells.

ILLINOIS PUTS 40 MILE SPEED LIMIT IN EFFECT

Fast Drivers Will Be Warned First.

Forty miles per hour for automobiles became the speed limit in Illinois yesterday. T. P. Sullivan, state director of public safety, directed state highway police to prevent faster speeds. He said the action was taken by order of Gov. Green and at the request of President Roosevelt.

Only by Edict.

President Roosevelt last week asked 16 state governors to establish a 40 miles per hour speed limit in their respective states to conserve tires. When Green received the President's letter he said he would take whatever steps are necessary to comply and he told Sullivan to see that Roosevelt's request is heeded.

Green explained that the state law could not be changed without a special session of the legislature, and that until a special session is called the speed limitation could be fixed only by edict, not by statute. The state law at present does not limit speeds on the open road, but does set limitations in cities and villages. On the highway only reckless driving is prohibited.

Motor Club's View.

Charles M. Hayes, president of the Chicago Motor club, said no attempt would be made by the club to oppose the new speed ban. He said it undoubtedly would reduce the accidents and save tires. He said he could not speak for the membership but did not believe any appeal would be made to the courts to interfere with the order.

James C. Gilruth, public relations director for the Illinois Motor club, said:

"Motorists should be called upon to reduce their speed to 40 miles an hour voluntarily, as a patriotic duty, but the limit should not be enforced by law. The Illinois Motor club will not fight the limitation in court, however. But we feel that enforcement will open the door to speed traps."

"We have decided to consider any speed faster than 40 miles per hour as prima facie evidence of reckless driving," Sullivan explained yesterday. "Eventually we shall make arrests of motorists who do not comply with this new limitation.

"For the present, however, we are undertaking a campaign of education and notification.

"I have given instructions to all state police bureaus to flag down fast drivers and advise them of the official action."

CANADA IMPOSES LIMIT.

[Chicago Tribune Press Service.]

OTTAWA, Ont., March 23.—All Canadian automobile traffic is being compelled to slow down to 40 miles per hour in the interest of gasoline and tire economy, Munitions Minister C. D. Howe announced in a nation wide broadcast tonight. In addition retreading of tires is restricted to commercial vehicles and buses and for transportation of war workers. Four Canadian provinces had no specified speed limits.

2,000 British Miners to Discuss Return to Work

[Chicago Tribune Press Service.]

LONDON, March 24 [Tuesday].—Two thousand colliery workers at the Blackhall colliery in Durham will meet Wednesday, to decide whether to return to work while the dispute over the system of weighing coal at the pithead is submitted to an official tribunal for decision. The strike is estimated to have cost the country more than 14,000 tons of coal.

Lane Bryant brings you

"BRIGADIER" In Soft TISH-U-FELT

$5

Lanewood Casuals

The hats to match the brisk pace of your spring activities . . . in the big city . . . or out in the country . . . A tailor-hatter's idea of dutiful beauty in soft, pliable *TISH-U-TEX or *TISH-U-FELT . . . They go to new widths in brims to flatter . . . their tricky crowns are accurately sized to your head . . . and their colors match or contrast any costume—Black, Brown, Navy, Red, Blue, Violet, Green or Grey . . . Head sizes 22½ to 24. Others to $10.

Mail and Phone Orders RANdolph 9800

* Reg. U. S. Pat. Off.

Lane Bryant

SECOND FLOOR 101 N. WABASH AVE.

CONVENIENT CREDIT • GUARANTEED SATISFACTION

Because they last the longest—

ALPACUNA TOPCOATS

save the most material, labor & money for war effort

$40

SAVE materials for our fighters—labor for war work—money for defense bonds. That's the way we're all thinking—that's the way Alpacuna topcoats perform. The secret blend of alpaca, mohair and wool is soft and luxurious—but can't be beaten for long wear. They don't cost the most—but they save the most

6TH FLOOR

MAURICE L ROTHSCHILD

State at Jackson

Western Electric HEARING AID

AIR & BONE conduction. Exclusive features, new principles. Small, inconspicuous. Designed by BELL TELEPHONE LABORATORIES. Scientifically assembled to meet individual needs after audiometric tests.

AUDIPHONE UTILITIES

730 Pittsfield Bldg. CENtral 2417

55 E. Washington St.

STEVENS

For today's busy women

FOOT SAVER'S famous

All Occasion Shoes

For dress, for street, for sport . . . a Foot Saver Shoe for every purpose! Smartly designed and divinely comfortable with the famous Shortback Last for perfect fit! Get your Foot Saver wardrobe today . . . it's a wise investment for the future!

A. Dressy Step-in Pump — Brown or Blue Calf, Black Patent 12.95

B. Open Toe Street Oxford—Brown Calf, Black Patent—Red, White and Blue Calf ... 10.95

C. Skuffle Sport Oxford—moccasin type. Turf Tan and Blue Calf 9.95

Foot Saver's Prescription Oxford! Really good looking, nicely built and designed—most "helpful" shoe you ever wore! Made for smart service! Black, Blue and Brown Calf.......... 11.95

Don't guess. Choose Jr. Foot Savers for your children. Expertly fitted and X-ray tested. See our large collection!

Jr. Foot Savers—5th Floor

Shoes—1st Floor

Chas. A. Stevens & Co.

State Street Open 9:45 to 5:45

FLY TO CLEVELAND AND BACK THE SAME DAY!

Round-trip flying time only four hours! Leave in the morning, spend eight hours there, be home in the evening. 11 Mainliners daily to Cleveland including 8 non-stops. Low 1942 fares!

CLEVELAND . 1¾ hrs.
NEW YORK 3 hrs. 55 min.
WASHINGTON 4¼ hrs.
PHILADELPHIA . 4 hrs.
CALIFORNIA-SEATTLE Overnight sleepers and daylight flights.

UNITED AIR LINES

Palmer House 23 E. Monroe St.

Stevens Hotel Lobby PORtsmouth 8800

or travel agents, hotels

WANTED! 8 bicycles!

Nine prospects for girls' bicycles answered the Tribune want ad phoned in by Mrs. H. Burton, 10711 S. Hoyne avenue. One of the prospects bought the bicycle, leaving at least EIGHT other prospects. No matter what you want to sell, rent, trade or buy, the quick way to reach the largest number of your best prospects is thru low-cost Tribune want ads.

CALL SUPERIOR 0100 WANT AD-VISER

SMILIN' JACK—POLICE TO MEET YOU!

RUSSIANS CLAIM 278 NAZI PLANES DOWNED IN 9 DAYS

Burst of Activity Begins with Fairer Weather.

MOSCOW, March 23 (AP).—Moderating weather has brought a burst of aerial warfare in which the soviet air force, reënforced by American made Airacobra [Bell P-39] fighters, destroyed 278 German planes since March 15, the Russians announced tonight. The Reds said their losses were 88 planes.

Tonight's soviet communique said 26 German craft were downed yesterday and three near Moscow today. Emphasis was shifted to the air fighting, as the communique reported "no substantial changes" in positions on the land front.

A stiffening of German resistance was indicated all along the line, but in one sector of the Leningrad front the Russians reported 1,800 Germans were killed and 30 blockhouses and machine gun nests destroyed in two days of fighting.

Kill 200 Nazis; Win Booty.

The communique told of particularly heavy fighting on the Kalinin front, between Moscow and Leningrad, and the front west of the capital.

On the northwestern sector it listed one "important place" and a smaller settlement captured by Red forces which killed 200 Nazis.

Three hundred Germans were declared wiped out in another undisclosed sector and three populated places captured on the central front.

[Stockholm dispatches reaching London said the Russians had surrounded an ancient walled city believed to be Novgorod, north of Lake Ilmen. In the south central sector the dispatches said Orel was partly encircled with soviet forces threatening Karachev, midway between Orel and Bryansk, and about 210 miles southwest of Moscow.]

Report Heavy Rumanian Loss.

BERNE, Switzerland, March 24 [Tuesday]—(AP).—Rumania already has lost 115,000 men in the fight against Russia, and the people are complaining bitterly over the losses both of manpower and territory ceded to Hungary, the Balkan correspondent of the Basle National Zeitung said tonight.

This is only one aspect of the complicated Balkan squabbles which may wreck Germany's attempt to gain more reënforcements in the struggle, sources with close Balkan connections said.

They pointed out that King Boris of Bulgaria still was resisting attempts to pit his country against the soviet, but conceded Bulgaria may be talked into a campaign against Turkey.

"The friction of the already established new order in southeastern Europe," the National Zeitung's correspondent said, "cannot be maintained much longer."

GREEK MONARCH, PRIME MINISTER PLAN U. S. VISIT

CAIRO, Egypt., March 23.—King George II. of Greece and Prime Minister Manuel Tsouderos, now in exile in Cairo, expect to pay an official visit to the United States soon to discuss American plans regarding post-war Europe and to study plans for the reconstruction of ravaged Greece, Tsouderos said today.

Tsouderos said that the Greek armed forces have been completely reorganized with an air force active under Greek colors in Libya, and a navy operating as far east as the Indian ocean where a Greek destroyer recently sank a Japanese submarine.

RAILROAD ENGINEER FALLS DEAD.

A man identified as C. P. Holley, about 55 years old, of Tacoma, Wash., fell dead last night in the Union station. Cards indicated he was a locomotive engineer employed by the Chicago, Milwaukee, St. Paul and Pacific railroad, returning home from a trip east.

EDUCATIONAL.

CHICAGO TECH EST. 1904
SHORTER TRAINING TIME NOW! Investigate.
This Nation Is Calling for TECHNICAL MEN!
Men—all ages—needed in AIRCRAFT—DRAFTING—WELDING ELECTRICITY—RADIO, Etc.
Get our Free Blue Book. Call, Write or Phone CALumet 8200
CHICAGO TECH COLLEGE
41 Tech Bldg., 2000 So. Michigan Avenue

TRAFFIC MANAGEMENT
Evening classes now forming
Conditions point to increased demand for Traffic Experts within the next six months. Salaries from $2,000 to $6,000 a year.
Convenient Terms—Free Placement
TRAFFIC TRAINING INSTITUTE
Associated with LaSalle Extension University
9 W. Washington RAN. 4540

STENOTYPE SCHOOL of Chicago
Offers Complete Secretarial Training
Day and Evening Classes Now Forming
9 W. Washington St. RAN. 4540

NU Northwestern University
Evanston and Chicago, Illinois. 8 Complete Schools. Downtown evening classes. Write for booklet.

CENTRAL Y COLLEGE
Liberal Arts—Commerce—Secretarial—Music—High School. FULLY ACCREDITED. Co-educational. Day and evening. Low tuition. Free catalog T.
19 S. La Salle St. Central 6787

DePaul University
Liberal Arts, Law, Commerce, Music, Drama, Secretarial. Days and evenings. Call, write or telephone CENtral 8194 for bulletin.
64 EAST LAKE ST., CHICAGO

DALE CARNEGIE INSTITUTE Midwest Division
Effective Speaking—Human Relations—Personal Development.
20 East Jackson Blvd. Harrison 2165-6

ILLINOIS INSTITUTE OF TECHNOLOGY
A Consolidation of Armour and Lewis Institutes.
Tel. VICtory 4600
3300 Federal St.

CARAVAN OF 1,000 JAPS MOVES TO INLAND VALLEY

Start of Migration to Isolate Aliens.

BY CAPT. M. M. CORPENING.

[Chicago Tribune Press Service.]

Los Angeles, Cal., March 23.—The first mass evacuation of alien Japanese from this vital war zone took place today as 1,000 were removed with military escort to a new home and new life in an inland area.

Half of the number traveled in an army guided caravan. Most of the automobiles were owned by evacuees, who piled them high with possessions. Many of the cars were of such ancient vintage that a successful journey appeared doubtful, except for the fact that an army repair truck accompanied the convoy.

The remainder of the Japanese went by train after tearful good-bys at dawn in a smoky, seldom used depot in downtown Los Angeles.

Start from Rose Bowl.

The motorcade of 130 cars with 15 escorting army vehicles started from the Rose bowl, scene of gala football spectacles. The strange procession stretched out for three miles as it wound thru hills and wastelands to its destination at Manzanar, 235 miles to the northeast, in the rich, scenic Owens valley country.

The evacuees will join a skeleton crew already at work at Manzanar, making ready this transplanted "Little Tokio." The reception center will sprawl over the equivalent of 48 city blocks and house more than 10,000 American and foreign born Japanese.

Take Tools with Them.

The departing group included old and young and such workers as carpenters, bakers, cooks, plumbers, and concrete workers. They will be paid small wages, but won't get their money until the war is over. It is reported that unskilled workers will be paid $50 a month and skilled craftsmen $94, with $15 a month being deducted for board.

Japanese will have to remain in the camp unless they are assigned definite tasks outside.

20,000 to Parker, Ariz.

Washington, D. C., March 23 (AP).—The war relocation authority said today 20,000 Japanese would be moved to the Colorado river Indian reservation at Parker, Ariz., in the first large scale relocation of evacuees from Pacific coast military areas.

A colonization plan has been worked out by the authority, the Indian service, Indian owners of the land, and the war department, the announcement said.

Curfew for Aliens Ordered.

San Francisco, March 23 (AP).—A rigidly-enforced curfew from 8 p. m. to 6 a. m. will become effective next Friday for all Japanese-Americans and enemy aliens in critical military zones, the army reported tonight.

"Military necessity dictates such action, and military necessity requires strictest enforcement," Lieut. Gen. J. L. Dewitt, head of the western defense command, said.

"This is a war measure, and I warn again that swift justice will follow any violation, whether it involves disobedience to the curfew or the possession of contraband articles."

What a Cigaret Costs

(Story on page 1.)

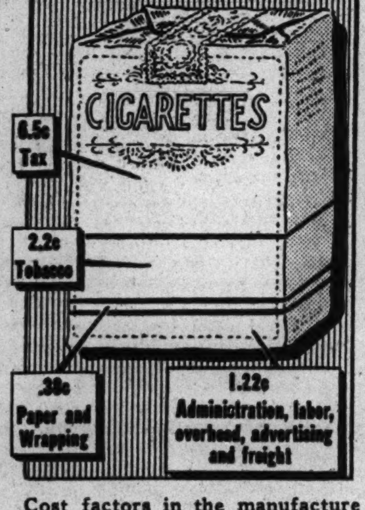

Cost factors in the manufacture of a 15 cent package of cigarets.

Everybody at Work, Prices Going Up in Palestine

JERUSALEM, March 23. — With Palestinian industry reaching its peak unemployment has practically disappeared, but abrupt increases in prices and a scarcity of goods cloud a bright outlook for Palestine's economy.

RUSSIANS GIVEN TONS OF SOAP TO FIGHT DISEASE

Red Cross Tells Medical Supplies Sent Soviet.

[Chicago Tribune Press Service.]

Washington, D. C., March 23.—The American Red Cross announced today that it has 500,000 pounds of laundry soap, 125,000 pounds of toilet soap, and 100,000 bars of toilet soap en route as its latest contribution to aid Russia.

The soap, which can be used in preventing typhus, was requested from Kuibyshev, the emergency soviet capital, in preference to other medical and sanitary supplies awaiting limited shipping facilities.

$1,575,000 in Goods Sent.

The Red Cross has sent $1,575,000 worth of rugs, surgical equipment and instruments, X-ray machines and other medical supplies to the soviet since it engaged Hitler. Another 4 million dollars' worth is awaiting production and shipping space, mainly the latter, a spokesman said today.

Russian War Relief, Inc., is now engaged in a drive to raise 3 million dollars for drugs and medical supplies. The headquarters in New York said seven major shipments have been made to Russia but did not furnish any estimate of their money value.

$224,000 Paid by Red Cross.

The American Red Cross sent a commission to Russia in November, and its representative, Robert Scovell, is still there. Of the $1,575,000 in supplies that have been dispatched, about $224,000 was paid by the Red Cross and the balance was from a congressional appropriation for this purpose.

The supplies are addressed to Scovell. He turns them over to the Union of Red Cross and Red Crescent societies for distribution. The red crescent is used as a symbol substitute for the Christian red cross. The head of this union is Serge Kolesnikov, who is also assistant health commissioner of the soviet.

The Red Cross national headquarters said it has sent 32 million dollars' worth of supplies to the British isles, over 4 million to China, and about 2⅓ millions to the middle east.

DIES WHILE FIGHTING FIRE.

Galesburg, Ill., March 23 (AP).—Archie Hedenberg, 65 years old, died of a heart attack yesterday while fighting a fire in his home.

There's a PLACE we know about .... in this man's town .....: . that serves a meal for a MAN

You'd follow *crowds* of men in through its doors ...... and they'd find a place for you to sit ..... put a *two*-page list of things to eat before you ..... and let *you* select the meal to suit *your* kind and size of man.

You'd read a lot of noble-sounding names ..... and see familiar dishes listed, too ...... perhaps you'd have to scour that menu with your fingertip and *finally* you'd narrow down to two or *maybe* three that sound the *best* .... the thing to do then is just to hunch your shoulders helplessly and say to bring you *any* one of *those* ..... because tomorrow you can try *one* of the other *two*.

This place is called HENRICI'S ...... right in this man's town (and lots of ladies know about it, too).

HENRICI'S
CHICAGO'S MOST FAMOUS RESTAURANT
on Randolph between Clark and Dearborn

Marshall Field & Company

NOW—a new rug for every room a great saving on every dollar!

SPECIAL PURCHASE BROADLOOM CARPET ENDS

cut and bound into rugs

Months ago we bought out the entire stock of roll ends from a large midwestern carpet jobber. There are literally hundreds of room-sized rugs with finished ends in this fine lot. Every rug is offered to you at a price drastically below its regular value. For instance, you can buy a handsome 4.6x6' rug (with finished ends) for as little as $7.95! And there are many, many others to choose from at equally remarkable reductions, including room-sized rugs (with finished ends) from our own stock.

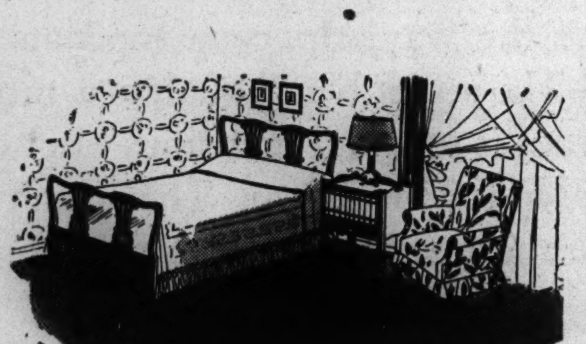

In this tremendous special purchase:

- *All broadloom woven of wool yarns*
- *Smooth textures, twists and friezes*
- *Wiltons, Axminsters, velvets; figured, plain*
- *Blues, beiges, greens, rose shades, clarets*
- *Sizes from 4.6x6' to big ones, 15x19.9*

6x 9' rugs as low as $ 18.00
9x12' rugs as low as 42.50
9x15' rugs as low as 52.50
12x15' rugs as low as 72.50
15x19.9 rugs as low as 117.50

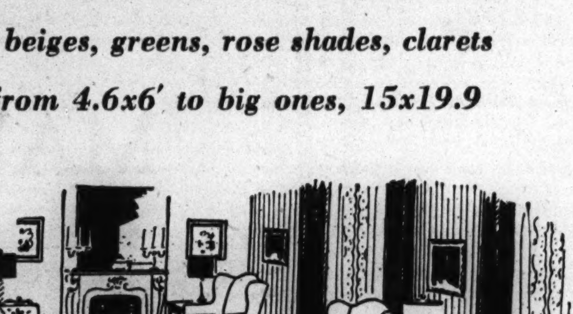

Hundreds of rugs—and hundreds of people waiting for them, so come in early for the pick of the lot!

Rugs—Third Floor, Wabash. Convenient credit terms may be arranged on purchases of $40 or more

Buy United States Defense Bonds and Savings Stamps in Victory Center—Ninth Floor

Marshall Field & Company

Hear and See
Spring's Biggest Story at the
FABRIC FASHION SHOWING
Suits to suit you
(rayons and wools)
March 24 thru March 28
Twice daily: 11 and 3
Fabric Center—Second Floor

Welcome summer in

CALIFORNIA AUTHENTICS

39 inches wide, $2.50 yard

Designed by California's talented Elza, these original prints have captured all the bright beauty of the sunshine state. Really dazzling color combinations in a rainbow assortment. In rayon sharkskin, rayon crepe and rayon jersey. Only at Marshall Field & Company in Chicago.

See these lovely prints after the showing today!

Fabrics—Second Floor, South, State

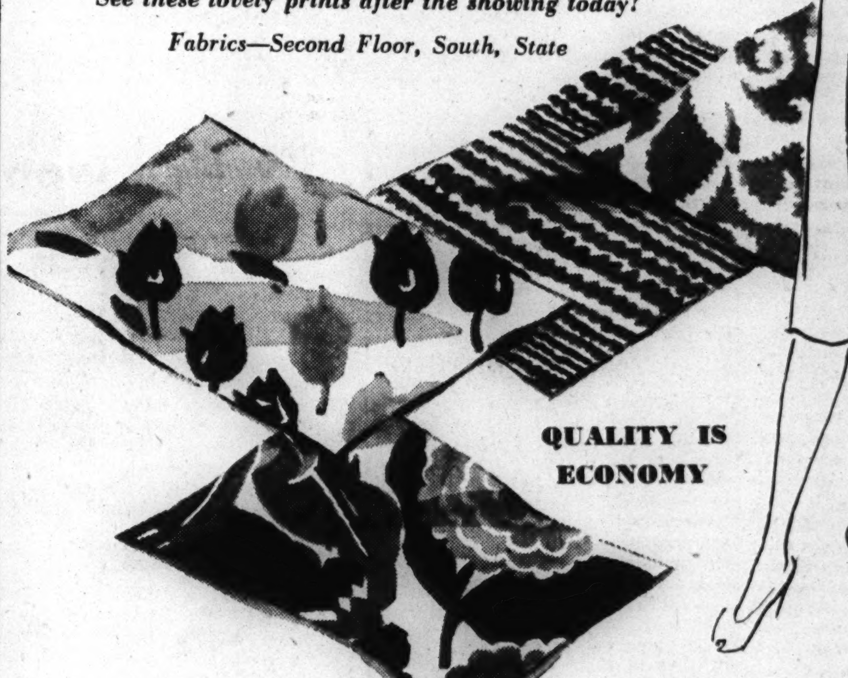

QUALITY IS ECONOMY

McCall 4746

A STRAIN ON THE FAMILY TIE

Reprinted from The Tribune's collection of Gaar Williams cartoons

"MORT GREEN" PORTFOLIO! A limited edition of 25 selected cartoons from Gaar Williams' "Mort Green" series is now available. Each printed separately on fine paper, suitable for framing, and gathered in an attractive loose leaf portfolio with a foreword by John T. McCutcheon. Price, 25c; by mail, 32 cents. On sale at the Chicago Tribune Public Service Offices, 1 South Dearborn street, and Tribune Tower.

WAR FIRM MAKES CLERKS RICH ON FAT U. S. PROFITS

Secretary Gets $39,356 in Pay and Bonus.

BY JOHN FISHER.
[Chicago Tribune Press Service.]
(Picture on page 10.)

Washington, D. C., March 23.—Wide-eyed congressmen today heard of the amazing generosity of a war contractor who pays his private secretary nearly $40,000 a year and thinks nothing of handing a $10,000 bonus to a new employé.

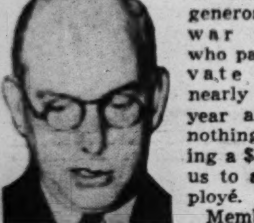

Edmund H. Toland.

Members of the house naval affairs committee declared they were impressed, to say the least, over the lavish way this concern, the Jack and Heintz company, Cleveland, manufacturers of airplane motor starters, treated its employés. The company holds 58 million dollars in army and navy contracts and has averaged profits of 10 per cent on its past business with the government, according to Edmund H. Toland, the committee's chief counsel.

Banquet Every Month.

Jack and Heintz not only raised salaries rapidly, but paid bonuses of $949,590 last year, according to the testimony, and late in 1940 each employé was given a watch, a $100 bill and a $2,500 insurance policy in addition to the bonuses. On the last Saturday of each month all the employés are entertained at a banquet in a leading Cleveland hotel.

Toland charged that the company paid the huge bonuses to decrease profits and thereby avoid excess profits levies. Toland said the company reported 1941 income taxes of $172,220, which would have totaled $906,801 if the bonuses had been disallowed as operating expenses.

"And all the money came from the government," remarked Rep. Carl Vinson [D., Ga.], chairman of the naval affairs committee.

Firm Formed in 1939.

The company's president, William S. Jack, related that he established the company in 1939 with an investment of $100,000 and in 1941 drew salary and bonuses totaling $145,854. Jack told the committee that this month he received a $25,000 bonus, his son, William R. Jack, and his partner, Ralph Heintz, got $20,000 each. In addition, his private secretary got a $13,000 bonus and the firm's controler received $7,000 as extra remuneration in March, according to pay roll records presented to the committee.

The private secretary, Miss Adeline Bowman, told the gaping congressmen that her salary and bonuses for 1941 totaled $39,356, and so far this year she had received $18,295, including the March stipend.

Toland asked Miss Bowman just what her duties as secretary to Jack were. She replied that she "just works" and "sometimes 14 hours a day." Vinson was interested and wanted to know more. She told Vinson that sometimes she took dictation and typed letters but she also had many other duties which she summed up as "good hard loyal work."

Worried for Her Boss.

"Did you do anything in March to justify a bonus of $13,000?" Vinson inquired. "I guess I took some worries off Mr. Jack's mind," replied Miss Bowman, adding that "he's generous and is the most wonderful man in the world."

"Well," said Vinson, "any man who will throw the government's money away like that ought to be defended."

Miss Bowman denied that Jack intended to avoid payment of excess profits taxes, altho Toland insisted that was why the bonuses were paid.

Jack a "Generous Man."

Miss Bowman said that in the 22 years she had worked for Jack she found him a very "generous man," but said she couldn't remember the amount of bonuses received before 1941 when Jack and Heintz got war contracts. But her 1940 income tax return, as presented by Toland, showed a salary of $4,448. Pay roll records showed her salary at the rate of $5,000 early last year but in December her salary was raised to $25,000.

The company's assistant controler, Harry E. Yoxtheimer, a former $1,800 a year employé in the army air corps, told the committee he began working with Jack and Heintz last Nov. 15 at $3,600 a year, and 46 days later was called into Jack's office and told he was to receive a $10,000 bonus because he had proved a "loyal" employé. In the meantime, his salary had been raised to $4,200, and he now earns $4,800. He received a $1,320 bonus this month, according to the testimony.

Pressed by Vinson for explanations of the big bonuses, Yoxtheimer admitted that he didn't believe he earned the $10,000 after only 46 days employment but said he believed it was "Mr. Jack's policy to pay high salaries and take worry off key personnel."

The company's controler, Donald Lake, who worked formerly as an accountant at $2,000 to $2,400 a year, is on the Jack and Heintz pay roll at $7,500, according to his testimony, and received total salary and bonuses of $25,153 in 1941. He got also a $7,000 bonus this month.

Jack told the committee that he was formerly a business agent for the machinists' union in Cleveland. In 1939, with his son and Heintz, he organized an aircraft accessories corporation in Palo Alto, Cal., marketing an airplane starter which they had developed. The company was moved to Cleveland and reincorporated as Jack and Heintz, Inc., because of labor difficulties, he said.

Starters Cost $272 Each.

Toland told the committee that Jack holds contracts from the army and navy negotiated on the basis of a unit-price of $600 each for navy plane starters and $465 for army plane starters. The cost to the company of the navy plane starter is only $272, according to the company's books, said Toland. The company holds an exclusive patent on the product and has refused to reduce the price, Toland continued.

"It's about time we seize that patent," remarked Rep. Melvin J. Maas [R., Minn.].

Jack told the committee he would be willing to donate his own time and pay no further salaries to himself and officers "if it would help win the war." Toland said that in January and February the company bought $900,000 worth of government bonds with its war contract profits. "In other words, they are buying government bonds with government money," he added. When the hearing concluded Vinson instructed Toland:

"Be sure that the witnesses today are paid their $2 for testifying."

War Profits Bared

William S. Jack, Cleveland, O., war contractor, telling congressmen yesterday that he received $145,854 as salary and bonuses for 1941.

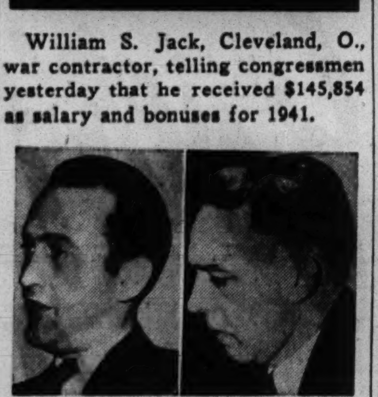

[Associated Press Wirephotos.]

Donald Lake (left), controler of Jack's concern, who received $25,153 in 1941, and Harry E. Yoxtheimer, who admitted receiving a $10,000 bonus after 46 days' employment.

OVERCOME WHILE COOKING.

Mrs. Ruth Long, 25 years old, 2753 Jackson boulevard, was revived by firemen yesterday after she had been overcome by gas fumes while cooking in her home.

DEMAND ACTION ON WORK HOURS BEFORE RECESS

House Told That Public Is Losing Patience.

BY WILLARD EDWARDS.
[Chicago Tribune Press Service.]

Washington, D. C., March 23.—Congress cannot hope to pass legislation eliminating overtime and double-time provisions for war workers, Rep. Earle C. Michener [R., Mich.], acting minority leader, told the house today, as long as President Roosevelt and those charged with the war production program insist upon their opposition to such action.

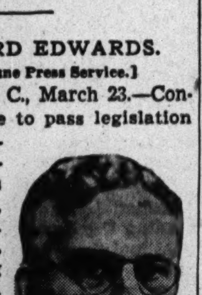

Rep. Michener.

Resuming their meetings today after a three day recess, members immediately plunged into a resumption of bitter debate on the issue of the day—revision of the 40 hour week act. Letters by the tens of thousands continued to pour in upon the legislators urging that they act to restrict excessive wages by war workers while millions are drafted into the army at $21 a month.

Nelson Hits Double Time.

Meantime Donald Nelson, war production director, was telling a meeting of CIO leaders that for the duration of the war labor must suspend its demands for double time for Sunday and holiday work.

President Roosevelt sent a letter to the meeting, addressed to Philip Murray, CIO president, recalling that in recent years workers had "gained new privileges and reaffirmed old rights."

"If we lose this war," Mr. Roosevelt said, "they and all the rest of our American liberties will be lost. With rights and privileges go responsibilities. We are learning in the hard days of war what is some times overlooked in the easy days of peace: that liberty and freedom belong only to men and women who earn them, and that none of the values which make life in America worth living can be retained except by people who will give everything and do everything to keep them."

Rayburn Favors Charge.

Later tonight the movement to alter the wage-hour law received powerful support when Speaker Sam Rayburn expressed the opinion that time and half pay should begin after 48 hours, instead of 40, as at present.

"I indorse the resolution passed yesterday in Dallas, calling for a 48 hour work week," he said. "I think that time and a half should be paid for employment after 48 hours."

Michener's admonition to the house came during a colloquy with Rep. John W. McCormack of Massachusetts, the Democratic majority leader. McCormack had just announced that it was hoped to clean up pending appropriation bills this week and that the house would then take a two week recess "to rest up."

Asked about labor legislation, McCormack said it was his personal desire that the house take the recess first before acting. There was a chorus of protest. Many members arose to demand that action be taken before they went home to face angry constituents.

"The whole morning has been taken up with speeches in opposition to having any recess until something is done in connection with labor legislation introduced and now pending," said Michener, who was acting as minority leader in the temporary absence of Joseph W. Martin [R., Mass.]. "I hope the majority leader will confer with the other administration leaders and see if something can't be worked out.

House Put in Queer Position.

"The majority leader knows and I know there is no possibility of enacting such legislation as long as those charged with the war production program and the President take the position they do in reference to it. When the representatives of the President come before the committee considering the legislation and insist that it would be detrimental to the war program, it places the house in a rather peculiar position. The country should fully understand the position in which the house is placed under these conditions."

"Don't you agree," interjected Rep. E. E. Cox [D., Ga.], addressing McCormack, "that the house can't recess prior to taking action without giving grievous offense to the nation?"

"There's been a lot of misinformation about this question," said McCormack.

"Isn't it rather that the public is aroused and indignant because the truth is trickling out to them than that false information is being disseminated?" asked Cox.

Objects to Comparison.

"No!" retorted the Democratic leader, vehemently. "For example I think one of the most vicious things is to compare the man in the army at $21 a month with the civilian worker. The latter gets a higher salary but he has a wife and children dependent upon him and he has to pay for his rent, his clothing, his food, and everything else. It is an unfair if not an odious comparison, yet it is one that is sold to the country."

"Is not the responsibility of the man with a lucrative job as great as the man in the army?" asked Cox.

McCormack responded with a statement which many members thought extraordinary.

"The man in civilian life," he declared, "certainly has greater burdens and greater obligations than the man in the service."

A number of members arose to denounce the statement last Saturday in New York of L. Metcalfe Walling, recently appointed administrator of the wage and hour division of the labor department before the National Consumers league. Walling said: "The Nazi propaganda machine is behind this whole movement to do away with wage and hour standards, altho I cannot cite chapter and verse, and the newspapers have been taken in."

"We ought to call this man before a committee and make him support that statement under oath," declared Rep. Graham A. Barden [D., N. C.].

"I have introduced a resolution to that very effect," said Rep. Clare E. Hoffman [R., Mich.]. "Either Walling is wholly ignorant of sentiment thruout the country or he is wilfully misstating the fact in an effort to deceive the people or he is engaged knowingly in a deliberate attempt to smear the opposition to the administration's policy of extending special privileges to certain labor politicians."

Takes Slap at Murray.

Rep. Leland M. Ford [R., Cal.], delivered an attack upon Murray, as a "Benedict Arnold who ought to get the same treatment that all traitors get in wartime.

"Murray is in Washington, like the Japanese envoys talking peace on Dec. 7, seeking to create the impression that he is here to help the war effort," said Ford. "He carries his demagogic, honey-coated words about help to America in his left hand but in his right hand he carries the long double-edged knife with which he would disembowel American war efforts and this is their demand for more pay, more money, while thousands of our men are dying for lack of material.

Small Pay for Heroes.

"Ninety-five per cent of the American people can't square the fact that men are dying for $21 and $30 a month while Murray is demanding more money, refusing to work over 40 hours a week, wants time and a half for overtime and double time for Sundays and holidays for men whose lives are not in danger at all."

Rep. John M. Vorys [R., O.], noted that the President now has power under the 1940 act to expedite the national defense to suspend the 40 hour week on public contracts and refuses to use this power. Enforcement of any new legislation would also be in the hands of the administration which will not use the powers it now has, he remarked.

A showdown on the issue in both senate and house is expected before the end of the week.

"We are moving as fast as we can toward seven-day three-shift operation of our basic war industries," Nelson told the CIO leaders. "The principle that a man should regularly have the seventh day off, and should receive overtime pay if an emergency forces him to work on that seventh day, is perfectly sound; but where that seventh day does not fall on a Sunday or holiday I do not think that work on Sundays and holpay, in wartime, deserves extra pay."

Insists on Labor's Rights.

Nelson said that as long as he had anything to do with the war production job he would not use the war situation "to whittle down labor's rights and privileges."

"Only one thing interests me—production," he said. He added that none of labor's essential rights would be taken away "unless the needs of the country for victory demand it."

He asserted that if management and labor were unable "to sink their differences, forget their suspicions and work together" to make the industrial mechanism produce as it should, then public indignation will sweep both management and labor aside and insist that rigid governmental controls be set up—"controls which we might find it difficult to remove after the war."

THE STORE FOR MEN
MARSHALL FIELD & COMPANY
Washington and Wabash Store Hours: 9:30 a.m. to 5:30 p.m.

They've come breezing into town...

THE NEW SPRING $5 HATS AT THE STORE FOR MEN

—pictured are just four styles from our unusually extensive collection

The Mayfair

The High Street

THE MAYFAIR—Properly proportioned for the man with regular facial contours. Note the smooth symmetry of the well-balanced brim and crown. Specially processed—cravenetted—for moisture resistance. Silk binding. Lined. Rich colorings. $5

THE HIGH STREET—Its spirited high styling marks it ideal for the younger man. The smart contrasting felt binding has made it a unique and outstanding addition to our showing, widely adopted by campus men. Here in handsome, new spring shades. $5

THE PITTSFIELD—Here's hat flattery for the man inclined to be full of face. The full crown does it. There's a superbly trim back line, too, accomplished by dexterously narrowing the brim. Inverted welt edge. Cravenetted and lined. Wide shade range. $5

THE PITTSFIELD JR.—Specifically designed with lower crown, narrower brim for the man with smaller-than-average features. Smartly detailed and cravenetted. 6⅝ to 7⅜. It takes very complete stocks to bring you a specialized hat like this. $5

First Floor

The Pittsfield

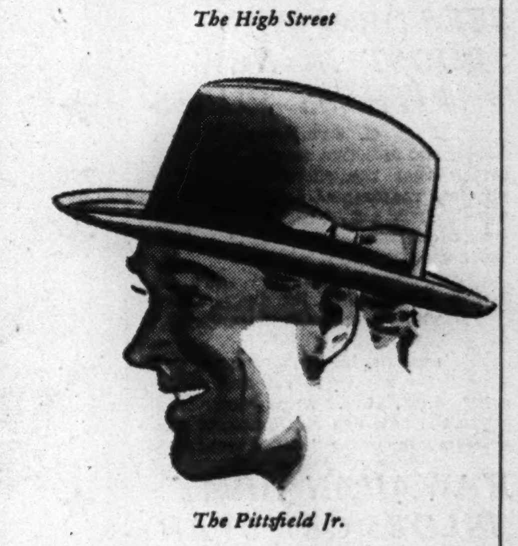

The Pittsfield Jr.

THE STORE FOR MEN—MARSHALL FIELD & COMPANY

"We're Good at Figures"
Lane Bryant's Adaptolette for sizes 38 to 54

$5
A Special Easter Value!

—the wonder-working extra-long supporting belt.

Slip into this very beautiful foundation . . . with belt in long or short model . . . with or without innerbelts . . . See how it smooths away abdominal bulge . . . curves your waistline . . . controls heavy thighs . . . lifts your busts in cups of reinforced lace! . . . Stand . . . walk . . . sit . . . and FEEL its ease and comfort! . . . NOW! . . . without taking it off . . . slip into a size smaller dress than you are wearing . . . as many, many of our customers have done! . . .

Lane Bryant
SECOND FLOOR—101 N. WABASH AVE.

NEW YORK
$30.00 Plus Tax ROUND TRIP
ON THE PACEMAKER
Famous all-coach Streamliner

Leaves Chicago 2:15 PM (La Salle St. Station)
Ar. Grand Central Terminal 8:15 AM
For Reservations Phone Wabash 8700
NEW YORK CENTRAL
ROUTE OF THE 20th CENTURY LIMITED

It hurts like BLAZES!

It can happen to you, today, tomorrow, *who knows when?* Have you UNGUENTINE in the house? Have you an *extra* tube in the kitchen near the stove? *Better be sure!*

UNGUENTINE*
Relieves Pain • Fights Infection • Promotes Healing
* Reg. U. S. Pat. Off.

THE GUMPS—TWO OF A KIND

Reg. U. S. Pat. Off. Copyright, 1942, by The Chicago Tribune.

REFUGEES HAPPY IN U. S., BUT TELL TALES OF HORROR

Navy Transport Lands 505 from Far East in N. Y.

New York, March 23 [Special].—A navy transport docked here today with 505 refugees from the far east. Altho the group on the whole were jubilant, there were depressing undertones as several related tales of hardship, suffering, bombings, and abandoned homes.

Among them were 336 American men, women, and children; 87 English subjects from East Africa, and 82 British seamen.

Their stories ranged from those of Japanese flyers who dropped threatening pamphlets "that would make your blood run cold," to the woman who fled Singapore just 20 minutes before the Japs arrived and worried about a cake she had left in the oven for her son.

Woman Twice Bombed Out.

The cake incident was told by Mrs. Dorothy Colbert, who was bombed out of Shanghai with her son, Reginald, an importer, about a year ago. They established a business in Singapore and after the Japanese threat Mrs. Colbert became a volunteer Red Cross worker at a hospital. The nearer the invaders came to Singapore the more the hospital was filled, she said, until at last even the aisles were jammed with wounded.

Mrs. Colbert was evacuated on only brief notice, and she was aboard ship only 20 minutes when word came that the Japanese had bombed the Johore causeway and were landing on Singapore Island.

Her son remained behind, she said. She also disclosed that the pamphlets dropped by the Japs described in "horrible detail" what the invaders would do to the British soldiers. The threats, she said, only tended to increase the high pitched fighting spirit of the defenders.

Reports Vast Supplies.

Dr. John Earl Baker of San Francisco, who was inspector general of the Burma road under Generalissimo Chiang Kai-shek, disclosed that despite the loss of the "anchor" end of the road at Rangoon, there is enough equipment and material hidden in the mountains of north Burma and China to keep trucks operating for from 30 to 40 months.

At no time, he said, have the Japanese interrupted the flow of supplies over the road for more than six hours. On one occasion, Dr. Baker said, the Japanese must have spent $500,000 in equipment bombing the Mekong suspension bridge. The bridge was repaired in eight hours at a cost of $1,500, he added.

Asphalt is being laid on the road now and some of the hairpin turns are being eased, Dr. Baker said. Last September, he disclosed, more than 17,000 tons of materiel were transported over the strategic lifeline.

4 ARMY FLYERS DIE IN CRASH AT TRAINING SCHOOL

Odessa, Tex., March 23 (AP).—Four Midland army flying school flyers were killed today in the crash of their plane at a bombing practice target field 40 miles from the school.

Victims were: Second Lieutenants William M. Bolton of Griffin, Ga., and Robert W. Ingle of Mattoon, Ill.; and Cadets William Talmadge Halstead Jr. of Lake City, Fla., and Oliver R. Harja of Ironwood, Mich.

They were the field's first casualties. The cadets were members of the school's second class.

[*Ingle was graduated from the University of Illinois in 1940. He won a football letter and was a member of Delta Tau Delta.*]

SEES DRAFTEE BOOST IN NEW FITNESS RULES

Col. Paul G. Armstrong, Illinois director of selective service, said yesterday that the recent changes in physical requirements under the national draft act will increase the state's contribution of manpower to the armed services.

"Many registrants who were deferred will qualify for full or limited service under the new standards," he said.

The new dental requirements call merely for ability to eat and digest army food, Col. Armstrong said, while the new eye requirements considerably liberalize "visual acuity."

HAWAIIAN ARMY PILOTS GET STAR FOR EACH FIGHT

HONOLULU, March 23 (AP).—Army pilots in the Hawaiian Islands had a new objective today—to fly a plane with a gold star.

Under orders from Maj. Gen. Clarence L. Tinker, commanding the army air force, a gold star will be painted on a plane for each time it performs a successful mission over enemy territory or faces enemy fire.

Several planes already are due for at least one star, followed by the inscription "Oahu, 12-7-41," — commemorating the performance on Dec. 7.

[ADVERTISMENT]

Proves Wonderful For Itching Skin

To soothe itching, burning skin, apply medicated liquid ZEMO—a Doctor's formula backed by 30 years continuous success! For ringworm symptoms, eczema, athlete's foot or blemishes due to external cause, apply ZEMO freely. Soon the discomfort should disappear. Over 25,000,000 packages sold. One trial convinces. Only 35¢. Also 60¢ and $1.00.

→ZEMO

Finds Mother Dying

[TRIBUNE Photo.]

JOSEPH PATCHIK.

When Joseph Patchik, 4 years old, came in from his play yesterday he found his mother, Estelle, 34, lying on the floor. He ran out to a nearby store and reported, "mama is sick." Because he was spotted with blood, police were called and took the child home to 4842 Belle Plaine avenue. They found his mother dead of a lung hemorrhage.

10,000 Steel Helmets Sent to Workers on West Coast

Washington, D. C., March 23 (AP).—Rep. Ward Johnson [R., Cal.] said today the Office of Civilian Defense had notified him that the first 10,000 steel helmets for defense workers were being shipped to the west coast.

U. S. SUBMARINES SINK 3 SHIPS IN JAPAN'S WATERS

Damage Two Freighters; War Craft Hit.

[Continued from first page.]

that the troops on Bataan had sent to Gen. Douglas MacArthur in Australia a pledge to carry on the fight with the same courage and zeal they showed under his personal command. It was a message of congratulation on his safe arrival in Australia to assume supreme command in the South Pacific.

In it, a communique said, the Bataan fighters expressed their confidence that "troops of the united nations in Australia and the Philippines would triumph over the aggressor."

Report U. S. Lines Broken.

BERLIN, March 23 [from German broadcasts]—(AP).—The Berlin radio, quoting Tokio dispatches, said today the Japanese had broken thru American defense lines on the Bataan peninsula. Several American units were said to be isolated.

"Surrendered," Says Vichy.

New York, March 23 (AP).—The Vichy radio broadcast today a report, unsupported by any other source, that "the American troops in the Philippines have surrendered."

The Vichy and other French stations frequently have broadcast reports of Japanese successes far in excess of any Tokio claims, apparently playing the axis propaganda game.

BILL WOULD ENROLL NAVY OFFICERS WITH PHYSICAL DEFECTS

[Chicago Tribune Press Service.]

Washington, D. C., March 23.—Rep. Melvin J. Maas [R., Minn.], ranking minority member of the house naval affairs committee, today introduced a bill which would provide for the appointment to commissions in the naval and marine corps reserve of persons with minor physical defects.

Such defects would bar the men from general service but would not interfere with the performance of other duties such as administrative, legal, and intelligence work, said Maas.

"Many physically fit men who are qualified for and needed in the field forces of the army and navy," noted Maas, "are now held down to desk jobs that could be equally as well filled by individuals who are in all respects qualified intellectually and professionally for these assignments, but who cannot pass the present rigid physical tests."

DIES WHILE WAITING FOR TRAIN.

Mrs. Otolia Ekstrom, 71 years old, of 220 South Highland avenue, Rockford, died of a heart attack early yesterday in the Roosevelt road station of the Illinois Central railroad while waiting for a train.

SHELLED BY SUB, SKIPPER LOSES A THRILLING RACE

Saves Crew When Ship Is Sunk Near Bermuda.

New York, March 23 [Special].—A thrilling account of how a small united nations ship zig-zagged at top speed for nearly half an hour while being shelled and machine gunned by a pursuing submarine that evidently hoped to conserve its supply of torpedoes was revealed here today after the navy department had announced the sinking of the vessel.

Four officers and 23 seamen, the entire crew of the ship, arrived here in two groups last Saturday, without a scratch from their encounter with the submarine, and apparently in good health despite the experience of spending 11 days at sea in two lifeboats.

Their ship was sunk on March 5 about 200 miles from Bermuda.

Captain Sees a Flare.

At 8:25 p. m. on March 5 the third officer of the ship, on watch, saw the area around the ship brightly illuminated by a flare. Realizing that an attack was imminent, he notified the captain, who was in his cabin. The captain ran to the bridge and sounded a general alarm. He was able to make out the dim outline of the submarine by the light from the flare.

A shell hit the superstructure of the ship. This was followed by a spray of machine gun bullets. The skipper ordered full speed ahead, hoping to shake off his attacker in the darkness. For a moment it seemed that the captain's hope had been fulfilled.

Then the submarine maneuvered into position off the port side of the freighter and pumped shell after shell into its quarry. The captain's best speed was not enough to outstrip his adversary.

Ship Forced to Halt.

"I tried to give the sub my tail, but she kept up with us," he said.

The chief engineer telephoned that water was coming into the engine room, and the valiant skipper realized further efforts would be futile. He ordered the radio operator to flash a distress signal, and had the engines stopped. The submarine ceased its shelling.

Two of the lifeboats had been smashed by shells, but 15 men, including the captain, launched a third boat and three other officers and nine seamen got away safely in a fourth boat, which had been splintered by shells. Five minutes after they left the ship they saw the submarine approach within 30 yards of the damaged vessel.

They heard a dull thud from within the ship and some of the survivors hoped that the submarine had been forced to fire one of its torpedoes into the hull. Others of the crew, however, said that they believed the sound was caused by explosion of the ship's boilers.

ARRESTED ON BURGLARY CHARGE.

Richard Armonites, 34 years old, was arrested yesterday as he was allegedly burglarizing a drug store at 2957 West 63d street.

★ ★ ★ ★ ★ ★ ★ ★ ★ ★ ★ ★ ★ ★

To save rubber, gasoline, trucks and materials, retail store deliveries must be further curtailed

When the present truck tires used by retail stores are worn out, there will be no more

★ **Beginning Wednesday, March 25th, therefore, deliveries in Chicago and suburbs will not be made more than three days a week outside of the area bounded by Howard Avenue on the north, Cicero Avenue on the west, and 79th Street on the south.**

We again appeal to our customers TO CARRY THEIR OWN PACKAGES WHENEVER POSSIBLE—to avoid unnecessary returns and exchanges, and to help us in all other ways to save rubber, gasoline, equipment and materials.

CARSON PIRIE SCOTT & CO.
THE FAIR
MANDEL BROTHERS
MARSHALL FIELD & COMPANY
NETCHER'S BOSTON STORE
MAURICE L ROTHSCHILD
SPAULDING-GORHAM
CHAS. A. STEVENS & CO.
WIEBOLDT STORES, INC.

★ ★ ★ ★ ★ ★ ★ ★ ★ ★ ★ ★ ★ ★

TERRY AND THE PIRATES—AUDIENCE PARTICIPATION PROGRAM

Everybody's Job Finder!

ACCOUNTANTS and page girls, sales executives and stenographers, store clerks and machinists—every person of employable age and degree of skill and training is better able to find good jobs when they use Tribune Help Wanted ads as their guide.

The greater the number of jobs, the easier it is to find the opening you want. Because they get better results, employers and employment agencies place more than twice as much Help Wanted advertising in the Tribune as they place in all other Chicago newspapers combined.

With so many jobs opening up in business and industry, you need to read the Tribune Help Wanted columns to keep informed of the best opportunities. Start today to read the Help Wanted ads in the Tribune.

CHICAGO TRIBUNE WANT AD SECTION

CHICAGO TRIBUNE
SERVING CHICAGO FOR 94 YEARS

EMPLOYERS!

The Tribune's circulation of more than 1,000,000 daily and Sunday can help you reach quickly the men and women you want to hire. Phone your Help Wanted ad before 5:30 p. m. and you can start interviewing applicants the first thing in the morning. Call

SUPERIOR 0100—WANT AD-VISER

SAYRE SUPPLIES WORD PICTURE OF BATAAN FIGHTING

High Commissioner Tells of Rescue Difficulties.

(Picture on page 10.)

[Chicago Tribune Press Service.]

Washington, D. C., March 23.—Francis B. Sayre, high commissioner to the Philippines, after a spectacular escape from his besieged post, arrived here today. After reporting to President Roosevelt, he told the press news from Manila, Corregidor, and Bataan that would not violate military secrecy.

American forces in the Corregidor Island fortress and on the Bataan peninsula will fight to the last ditch, he said, and in the commissioner's opinion, the Japanese have decided that the capture of these positions would be too costly, that with less losses more is to be gained by attacking Australia.

Sayre hopes to organize a relief ship to take food and medicine to 1,500 to 2,000 American and British civilians, including women and children, in Manila, and to evacuate the sick and wounded. He's to work thru the state department to ask the Japanese for permission for the mercy voyage.

Under Continual Fire.

"I was never so happy to be home again," he said, opening his press audience with a convincing grin. "After three months underground like a rat, under continual shell fire and bombing, this seems like a different world. No one who has never been thru it has any idea what it is like.

"But thank God America is in it, and in it to win," he continued. "It's a fight to determine what kind of world our grandchildren will live in, whether civilization is to revert to brutism.

"I wonder if America realizes the gravity of the undertaking, the immensity of our assignment, the tremendous distances to be overcome. We'll win if this country gets down to it.

Praises Armed Forces.

"The American soldiers and sailors are proving that they are tops. They're attacking at every opportunity to do so without too great odds against them. The wounded are arriving at hospital with a question, 'How soon can I get back to the fighting?'"

"How soon can we get help to them?" a reporter asked.

"It's a long job," he replied. "We have to get the men and materials there and then fight our way up."

"Do you consider Corregidor impregnable?"

"I don't consider any place impregnable if the enemy is willing to pay the price of its capture. The Japanese have evidently decided that gains would be cheaper in Australia. This goes for Bataan, too."

Supplies Won't Last Forever.

"Might it be years before they are relieved?"

"No," he replied, "because the food and ammunition won't last that long."

"I cut and ran for Corregidor [in Manila Bay] on Christmas eve. My last communication with Manila was on Jan. 1. Hearsay reports thru army intelligence say that the civilians are concentrated in San Tomas university and that they are not badly treated. I'm worried, however, about the food situation and hope to arrange for a relief ship under a flag of truce."

"The natives in the islands," he responded to another question, "are loyal to the American cause. Geographically only about half of the area of the 7,000 islands are overrun with Japanese. We didn't have any trouble with fifth columnists. Manila, on the whole, didn't sufler as much as might be supposed by the bombings because the Japanese in the main confined themselves to military objectives."

JAP PREACHER SEIZED AS ENEMY ALIEN SUSPECT

Newport, Vt., March 23 (AP).—Held for investigation to determine whether, as an enemy alien, he was "dangerous to the peace and security of the United States," the Rev. Yutaka Minakuchi, 63 year old Congregationalist minister and former Chatauqua lecturer, was accused today of being in the pay of the Japanese consulate.

FBI Agent Arthur Cornelius Jr. said he took the minister into custody yesterday at his home in Glover, Vt., after an investigation which began several weeks ago.

At the same time he seized a short wave radio, a camera, and supply of film. The minister was turned over to the custody of immigration officials here, pending disposition of his case before the enemy alien board.

Minakuchi was born in Japan in 1879 and first came to the United States in 1897. He preached at Chesterfield, Ill., in 1913-1914, and was active in Liberty bond drives and Red Cross work during the first World war. In recent years he has lived in Glover, acting as a supply preacher for several churches.

His wife is the former Nellie Cook of Glover. They have two daughters.

How To Relieve Bronchitis

Creomulsion relieves promptly because it goes right to the seat of the trouble to help loosen and expel germ laden phlegm, and aid nature to soothe and heal raw, tender, inflamed bronchial mucous membranes. Tell your druggist to sell you a bottle of Creomulsion with the understanding you must like the way it quickly allays the cough or you are to have your money back.

CREOMULSION
for Coughs, Chest Colds, Bronchitis

The Inquiring Camera Girl

BY FREIDA ZYLSTRA.

THE QUESTION.

If you could have a phonograph record of any event in your past life, what would it be?

WHERE ASKED.

30 East Adams building.

THE ANSWERS.

Cameron A. Whitsett, patent attorney, 7526 North Damen avenue—For three days in 1918 I had imagined how efficiently I'd take command of the field artillery battery if they ever suggested that I do so. I'd give anything for a record of that half hour when they put me in command. At first I was scared to death, but I struggled thru.

Gabriella Chavez, student, 3243 East 91st street—One night I went out without my mother's permission and didn't tell her exactly everything when I got back. That night I talked in my sleep and didn't spare a secret—if I had any. Just out of curiosity, I would like to have a record of my conversation that night.

Marie Stemler, stenographer, 1819 North Karlov avenue—When I was in the second grade I had been taking piano lessons for six months and then gave my first recital. I played a little song about some fairyland. Just to prove what a good start I made, I'd like to have a record of it.

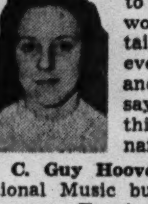

Olga Frigo, student, 354 Kensington avenue—A recording of my parents trying to teach me to say my own name would be pretty entertaining, I think. I said everything but "Olga" and finally ended it by saying "Gow-go." To this day that's my nickname.

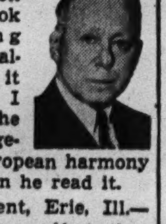

C. Guy Hoover, president, Educational Music bureau, 6541 Lafayette avenue—For four years I had been working on a manuscript for a book on harmony. Being quite young, I was almost afraid to show it to any one. I wish I had a recording of the praise and encouragement that a great European harmony theorist gave me when he read it.

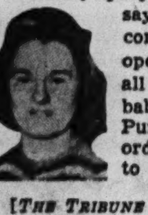

Lenola Egert, student, Erie, Ill.—Not many people know what they say as they're regaining consciousness after an operation. The nurses all were amused by my babblings as I came to. Purely for my own record I'd like to be able to hear it myself.

[THE TRIBUNE will pay $5 for each interesting question submitted by a reader and used by THE TRIBUNE. Today's question was submitted by Margaret D. Simpson, 4241 North Mozart street.]

MARINE GENERAL AT ICELAND BASE GETS PROMOTION

Washington, D. C., March 23 (AP).—President Roosevelt today nominated Brig. Gen. John Marston, 58, of San Diego, Cal., commander of the marine corps in Iceland, to be a major general.

The President also nominated Brig. Gen. Alexander Vandergrift, 55, of Washington, D. C., commanding general of infantry troops of the 1st marine division, fleet marine force, New River, N. C., for a similar rank.

Capt. Monroe Kelly, U. S. N., of Williamsburg, Va., was nominated to be a rear admiral.

CIVIC OFFICIALS PLAN DRIVE TO COLLECT TAXES

Green, Kelly Pledge Aid to Group's Program.

James A. Cunningham, secretary of the Peoples Gas Light and Coke company, was elected chairman of a joint committee to push the collection of back taxes at a tax conference held yesterday in the Palmer House. The conference was attended by 50 public officials, business men, and representatives of civic organizations. Cunningham is chairman of the tax delinquency committee of the Chicago Association of Commerce.

Gov. Green, Mayor Kelly, and Clayton F. Smith, president of the county board, were present at the meeting and announced they would coöperate with any program devised by the committee for reducing the unpaid tax load in Cook county, which now amounts to 400 million dollars.

Green Compares Collections.

Gov. Green stressed the fact that tax collections in Cook county average only 75 to 80 per cent of the total taxes billed, compared with 95 per cent or higher, common in other counties in Illinois.

"If action by the state is needed for a sound and permanent remedy of the present situation, such action, I am sure, will be taken," Gov. Green said. "But the state cannot act unless Cook county's civic and legislative leaders will formulate and unitedly support a sound remedial plan."

Plan to Reduce Taxes.

Mayor Kelly said that any approach to the tax problem should have as its object a plan for a general reduction in the tax burden now carried by real estate.

The mayor pointed out that personal property taxes, unpaid since 1928, total 262 million dollars, altho personal property is billed for only about one-third as much in taxes as real estate.

Smith reported a special tax committee of the county board, headed by Commissioner Daniel Ryan, is compiling a record of personal property delinquencies so a collection drive can be started in the near future.

Name Committee Chairmen.

A ways and means committee appointed by Cunningham to outline a program for the conference recommended the naming of four committees to work on different phases of the delinquency problem.

Cunningham named the following four committee chairmen: Newton C. Farr, president of the Civic federation, committee on legislation needed to bolster tax collections; C. L. Perkins, editor of Real Estate magazine, committee on establishing a delinquent tax bureau; Henry J. Brandt, representing the Union League club, committee on personal property taxes, and George Mahin, secretary of the Association of Chicago Teachers, committee on use of the land lot ledger as the official real estate tax delinquency record.

The committee heads and Cunningham will meet today and will submit proposals to the conference Friday.

CLAIMS U. S. SUB GOT FIRST MACASSAR PREY: TWO JAP DESTROYERS

New York, March 23 (AP).—An American missionary and his wife said today that a United States submarine opened the battle of Macassar strait by quickly sinking two Japanese destroyers.

Mrs. Dallas S. Kime, who escaped from Java with her husband and 6 year old son, Graham, said: "American boys from the fleet whom we met in the hotel in Bandoeng, Java, told us that on the night of Jan. 16 an American submarine came up on the surface right between two Japanese destroyers, which had failed to notice it. The submarine opened fire with its guns and sank both destroyers. Then it submerged. The boys told us it went after more."

N. Y. CITY HALL'S PORTRAITS NOW WAR REFUGEES

Valuable Pieces Go to Upstate Haven.

BY WILLIAM FULTON.

[Chicago Tribune Press Service.]

New York, March 23.—Workmen today began stripping famous portraits from the walls of New York's city hall to remove them far from the reach of enemy air raiders. The paintings will be placed in a storehouse upstate for the duration.

Some have been gathering dust, along with the amber patina of antiquity and great value, for more than a century.

Squads of women civilian defense workers, garbed in natty sky blue uniforms and snappy overseas caps, are crowding into the paintings' domain.

Hideaway Kept Secret.

The governor's room, where most of the canvases have been hanging, is to be used as a civilian defense office. Meanwhile, 75 or 80 of the paintings, worth a total of several million dollars, are beginning the journey to their undisclosed hideaway, in care of the Metropolitan museum and municipal art commission.

Several paintings of George Washington are among the evacuees. One was the work of the famous portrait artist, John Trumbull, showing the first President as he looked in 1790.

Other Presidents being taken away include Martin Van Buren, from the brush of Henry Inman; Andrew Jackson, James Monroe, and Zachary Taylor, painted by John Vanderlyn; Millard Fillmore, the work of Francis B. Carpenter, and Grover Cleveland, by Eastman Johnson.

Hamilton Goes, Too.

Other John Trumbull works being carted away are portraits of Alexander Hamilton, first secretary of the treasury; John Jay, governor, and George Clinton, governor.

There also was a silk portrait of Washington, gift of the city of Lyons, France, in 1855. It is said the portrait was silk woven on a jacquard loom, took two years to finish, and cost $10,000.

It also has been revealed that the Rockefeller Foundation has supplied $170,000 to the American Council of Learned Societies for preserving on microfilm the substance of irreplaceable books and documents.

Fort Sheridan Will Get Anti-Aircraft Center

An army anti-aircraft training center will be established at Fort Sheridan within the next two weeks, Col. Frederick C. Rogers, commandant, said last night. Two regiments expected to be stationed there will be under the command of Col. F. G. Epling.

Slip Tip for Busy Women...

Van Raalte Strypling Slip

$1.35

Incredibly soft, cut as simply and smoothly as your favorite silk slip. 4-gore easy fitting style in white, petal or black. Just right to wear with your around-the-house cottons, canteen suits, favorite skirt and sweaters. 32-42.

Matching Panties. 5, 6, 7. 65c

Larger Sizes at 75c and 85c

Mail Your Order—Call State 1500

MANDEL BROTHERS' Van Raalte Shop—Third—State

Listen to the News! Tune in WIND—every hour on the hour, 24 hours a day, 7 days a week and hear the latest news—presented by Mandel Brothers.

Easter Magic

To Surprise Him with Your Beauty Surprise Yourself with Saving

Now—A Brand New McKettrick Classic in

Splash Print

$7.95

Now—you who have admired the beauty of expensive prints—can have the same cheerful effect in our well-fitting, well-wearing McKettrick Classic. Splashy prints on a classic go-everywhere style. Navy, aqua, luggage, green. 12 to 18.

Call State 1500

Sports Shop—Third—Wabash

Mellow, Polished Calf—Exquisitely Fashioned!

Andrew Geller Navy Shoes

Slimming magic on your feet . . . these suave and elegant Andrew Geller Shoes! You love them for their flattery, their wizard fit, the wonderful way they wear. See our new and beautiful collection of size-diminishing pumps, ties, sandals at Mandel's in navy calf, gabardine, patent.

Shoe Salon—Fifth Floor—State

$12.95

Yes! Genuine Ice-Bright Lucite Trim on This

Stunning Navy Calf Bag

$10.50

Sleek . . . beautifully polished . . . wearable with everything you own . . . that's why you'll want this roomy calf bag for your own on Easter morning. Deftly designed with inside zip coin purse.

Bags—First Floor—State

The Key to Your Wardrobe, This Fitted Dresslike

"Carolyn" Coat

$35

The coat to go with countless dresses, to go for a long time to come. Reefer style. Skillfully fashioned in Juilliard master fabric with tucked shoulders, easy softness. Black or navy. 14-20.

Coat Salon—Fourth—State

Yes! Sizes 12-44 in Our New Seersucker Housecoat

"Dot-Adorable"

$3.45

Busy? Then you'll love this cheery little seersucker housecoat. It never needs ironing! Tiny polka dot print with contrasting front panel, two peg pockets, swirling skirt. Clever copy of an expensive housecoat. Copen with white, rose with white. Sizes 12 to 44.

Mail Your Order, Call State 1500

Negligee Shop—Third—State

Pretty, Practical, Convenient

Checked Brunch Coat

$2

Exclusive, color-bright brunch coat, easy to slip on, easy to work in. Double-breasted style with full-flaring skirt, wide lap, becoming notched collar. High count percale in red or blue with white checks. In sizes from 14 to 40.

Mail and Phone Orders

Suzanne Shop—Third—State

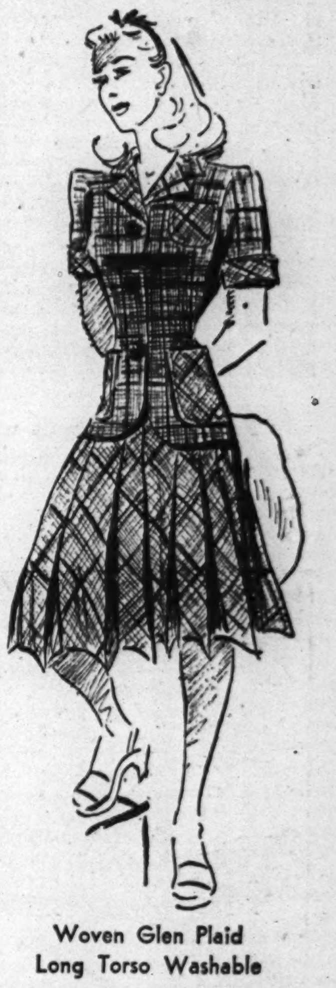

Woven Glen Plaid Long Torso Washable

Seersucker Suit

$7.95

Another honey from our Ann Abbott shop. Snug fitting, figure flattering torso jacket, atop a softly pleated skirt in washable, wearable seersucker. Brown, black, green. Sizes 12-18.

Call State 1500—Mail Your Order

Ann Abbott Shop—Third—State

MANDEL BROTHERS

SPECIAL SELLING of All Metal TYPEWRITER and UTILITY TABLES

★ ORDER FROM HORDER ★

. . IDEAL FOR HOME, OFFICE OR SHOP USE

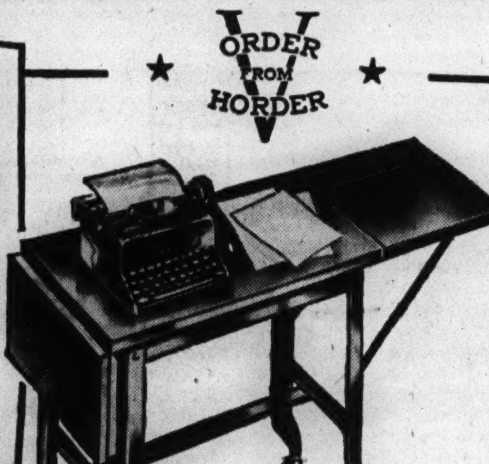

No. 615—$3.45 F.O.B. Chicago

• Conserve space or expand office facilities without adding space by using these sturdy, compact, all-metal typewriter tables. Economical, serviceable. Solid top 14¼x18 inches—with leaves extended, 14¼x34 inches. Height 26½ inches Hard rubber wheels. All steel—green or brown. An unusually attractive "Buy" at this special price. Out of town orders packed flat for easy shipping. . . . No. 615, F. O. B. Chicago, $3.45; set up for Chicago delivery only, $3.75.

No. 220—$3.95 F.O.B. Chicago

• Attractive, sturdy all metal utility table for home or office—holds 500 lbs. Top measures 14x26 inches, height 26½ inches. Rubber brake castors. Shelf tilts slightly to hold books, papers, etc. Available in green or brown. Shipped flat—can be set up in three minutes. Order several at this extremely low price. No. 220, only $3.95, F.O.B. Chicago.

See these and other specials at any of the nine Horder stores listed below . . . or send your order by mail to 231 So. Jefferson St., Chicago. Free delivery in Chicago.

Headquarters for Office Supplies—Business Equipment

You Can Buy DEFENSE STAMPS At All Horder Stores

HORDER'S, Inc.

9 CHICAGO STORES

33 East Lake | 101 W. Washington | 225 S. Jefferson
60 East Adams | 111 W. Adams | 324 S. Dearborn
149 East Ohio | 154 W. Randolph | Merchandise Mart

All Phones FRA. 6760 ★ Mail Orders 231 S. Jefferson St.

Dilling Court Hearing in Uproar—Roosevelt Gets Japanese Saber—Rush to Buy MacArthur Buttons

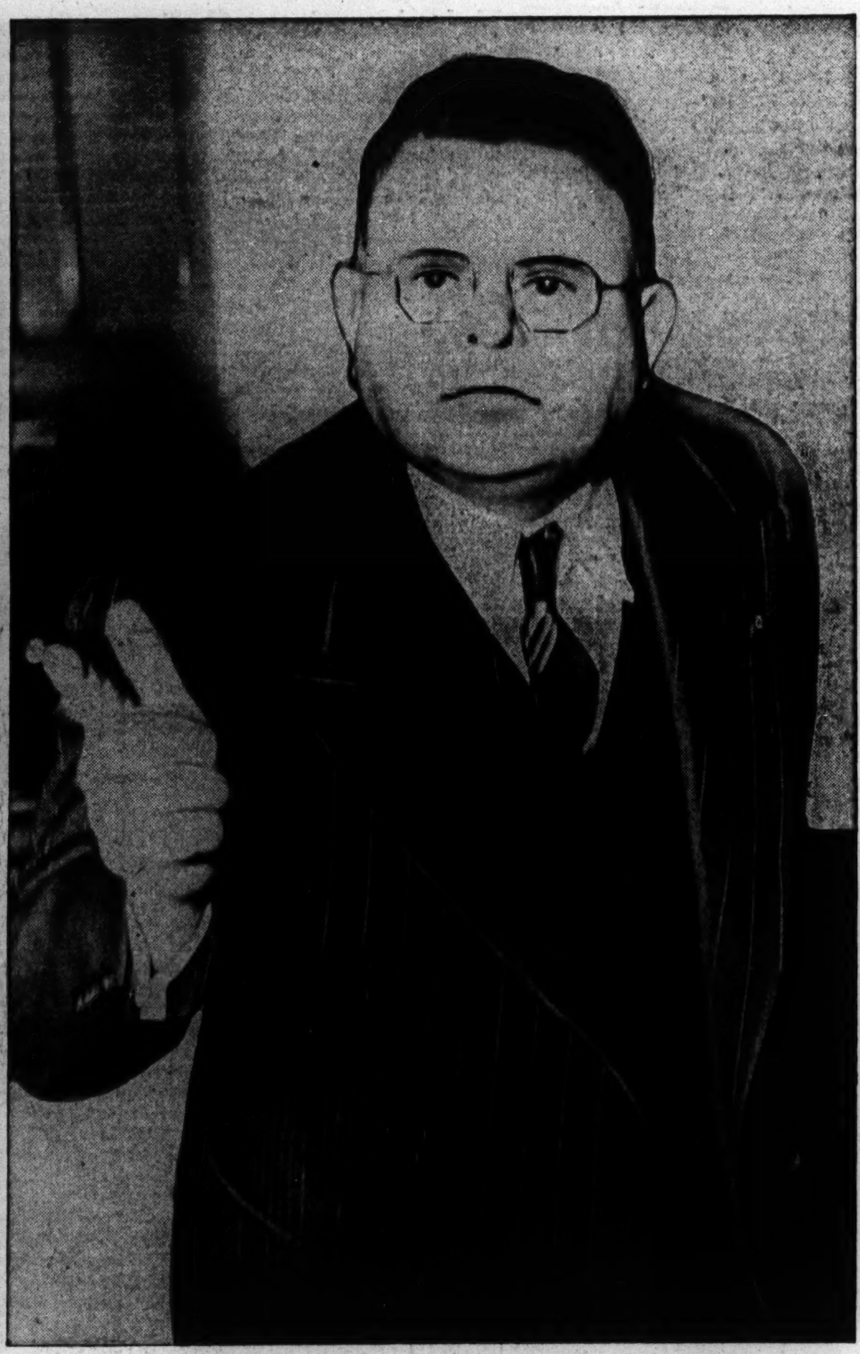

[TRIBUNE Photos.]

Principal figures in tumultuous session in Judge Rudolph Desort's courtroom yesterday. Left: Mrs. Elizabeth Dilling, whose motion to vacate injunction freezing her bank accounts was opposed by Maurice T. Weinshenk (right). Their verbal exchanges enlivened the hearing.

(Story on page 1.)

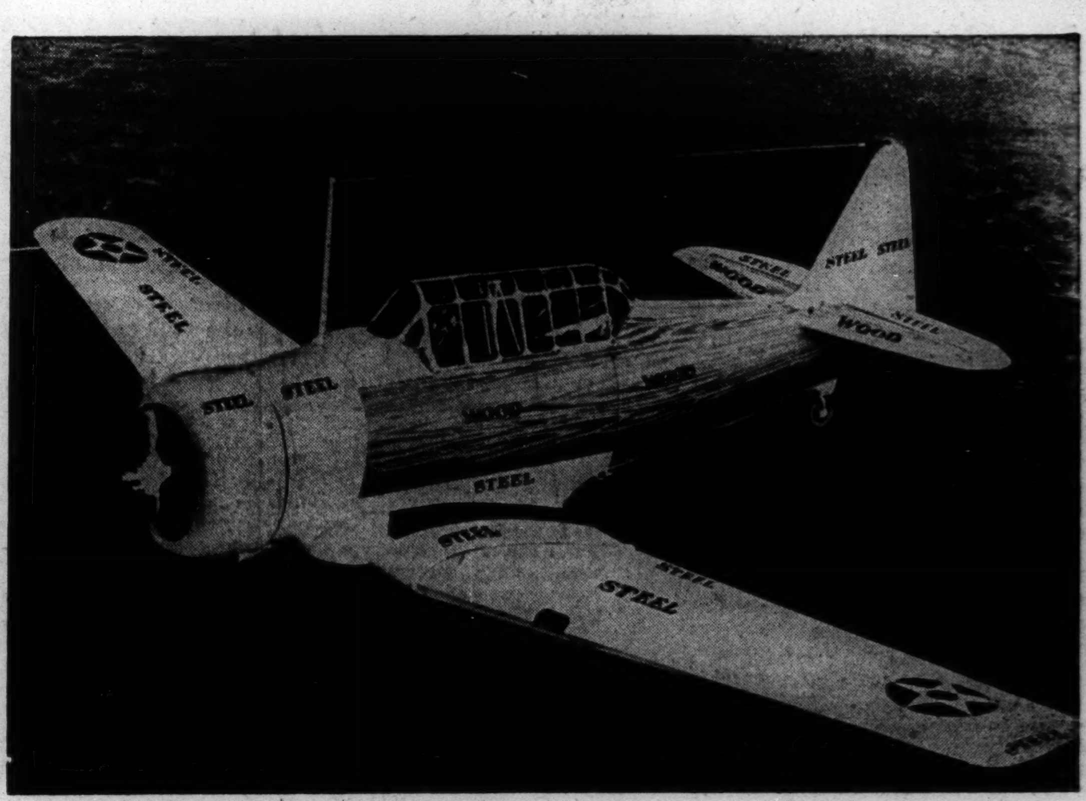

[Acme Photo.]

North American AT-6A advanced trainer with sections marked off to show parts which may be made of wood and low alloy steel to conserve material for combat planes.

[Associated Press Wirephoto: Sent yesterday by radio from Moscow.]

According to Moscow, this is a Russian army air sled detachment in action somewhere behind the German lines. Moscow says such sleds are highly effective.

[Associated Press Wirephoto.]

President Roosevelt with saber of dead Japanese officer brought to him by Francis B. Sayre (right), high commissioner to Philippines. It was gift of Gen. Douglas MacArthur.

(Story on page 9.)

[Acme Telephoto.]

Adeline Bowman telling house committee she was paid $39,356 in 1941 as secretary in plant filling war orders.

(Story on page 7.)

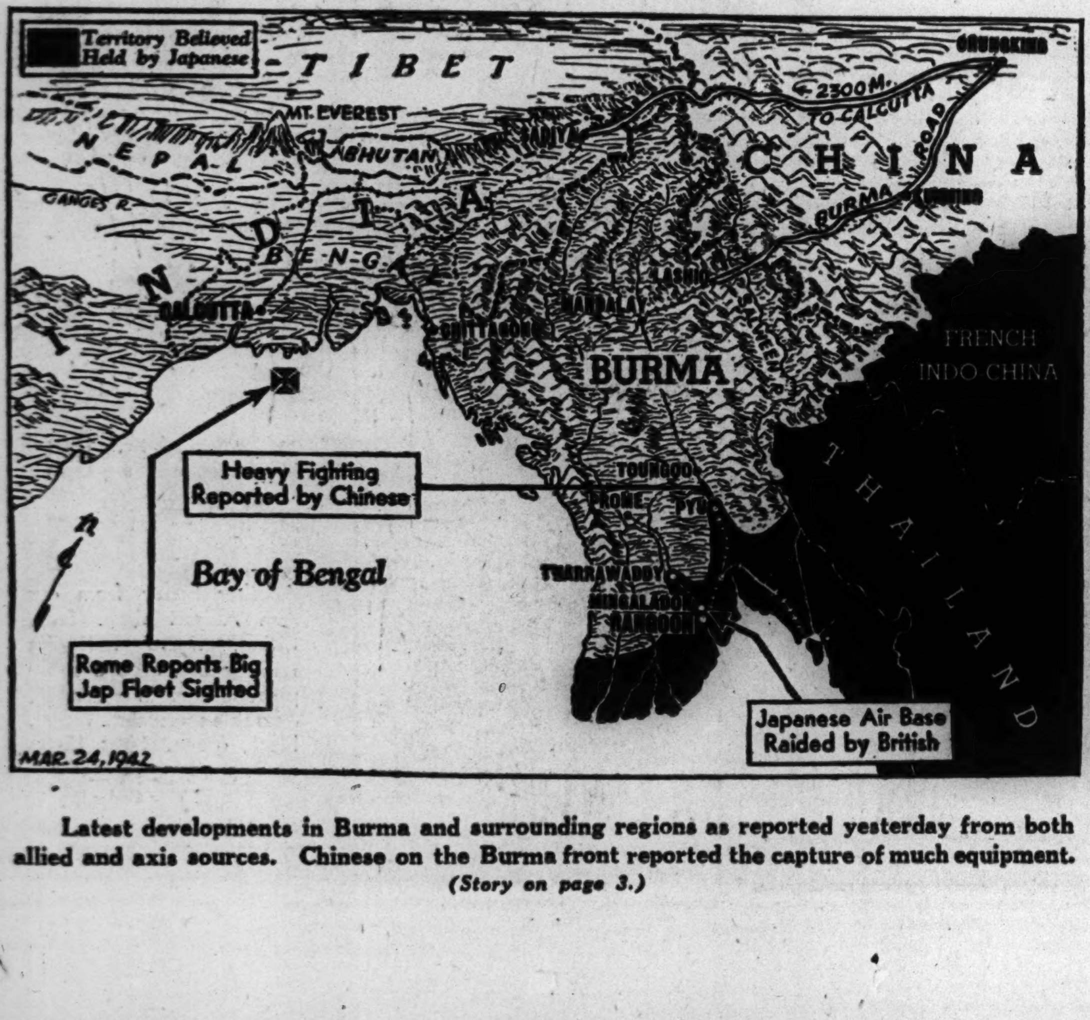

Latest developments in Burma and surrounding regions as reported yesterday from both allied and axis sources. Chinese on the Burma front reported the capture of much equipment.

(Story on page 3.)

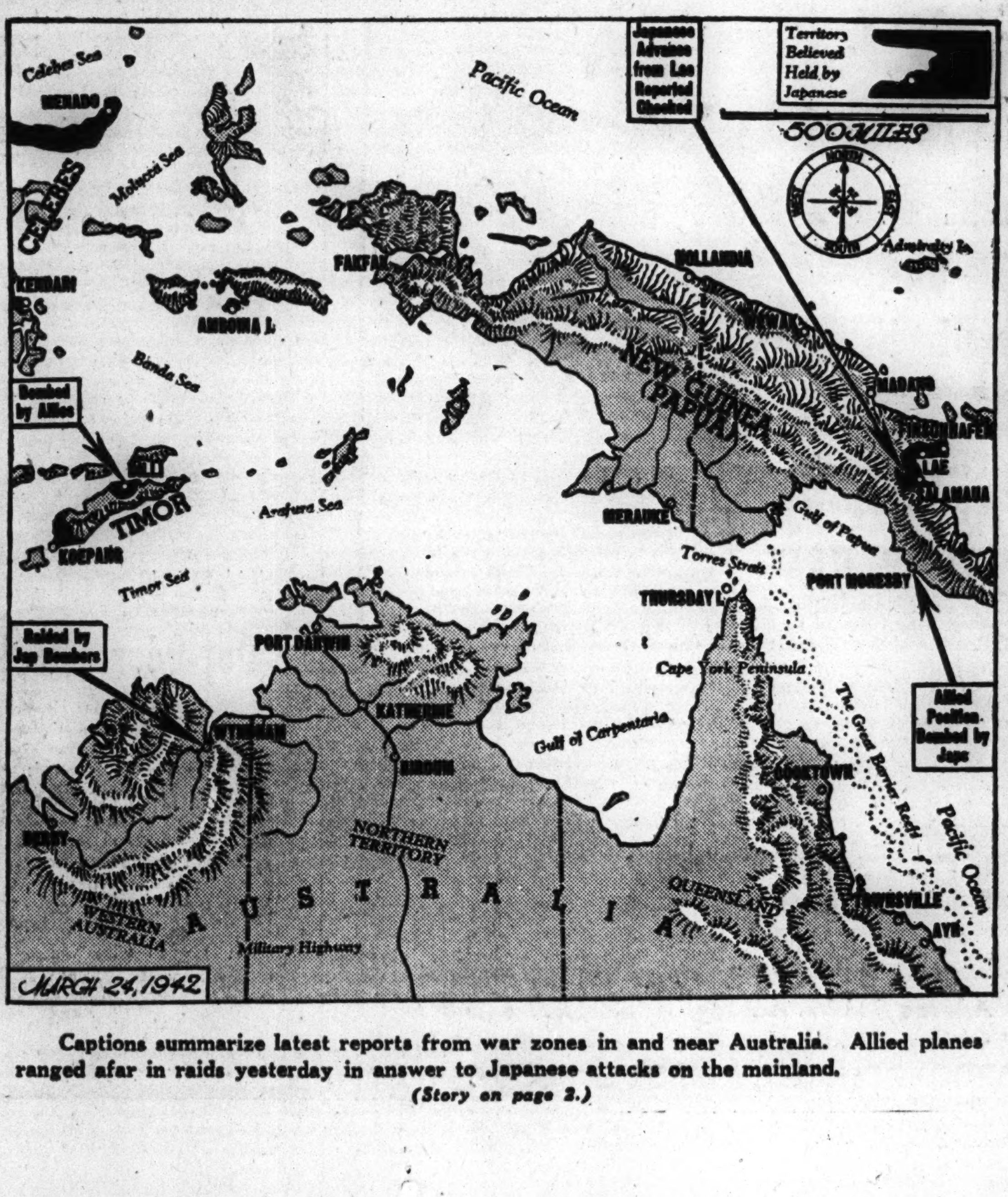

Captions summarize latest reports from war zones in and near Australia. Allied planes ranged afar in raids yesterday in answer to Japanese attacks on the mainland.

(Story on page 2.)

[TRIBUNE Photo.]

Pattie O'Neill wearing MacArthur button bought at Tribune Public Service office, where 9,845 were sold speedily.

(Story on page 1.)

HARD TO ESCAPE TRIAL IN COUNTY, CRIMINALS FIND

Professionals Are Driven to Other Haunts.

BY JAMES DOHERTY.

The chances of a criminal dodging trial in Cook county grow slimmer each year, according to an analysis made yesterday by R. W. Dvorak, assistant operating director of the Chicago Crime commission. This is one of the reasons for a general decrease in crime in Chicago in the last eight or nine years, he said.

Speedy trials and the greater possibility of conviction, with no opportunity for "fixing," have driven the professional criminals far away from the city, Dvorak asserted.

Dockets Once Congested.

"Some years back the Criminal court dockets were so congested that often it would be years before an indicted person was brought to trial," Dvorak said. "Numerous continuances discouraged complainants and witnesses, and not guilty verdicts were far too frequent."

The following table prepared by Dvorak shows the disposition of cases in Criminal court for the last 20 years, the life of the crime commission. It lists the years, the number of defendants, cases stricken from the docket with leave to reinstate [SOL]; cases dropped at the request of the state [nolled]; cases dismissed for want of prosecution [DWP]; cases ended by the defendant's death, and the number of persons fined instead of imprisoned. The table:

Year—	Defendants	SOL	Nolled	DWP	Deaths	Fined
1922	4,244	859	380	148	14	161
1923	2,774	623	228	97	10	155
1924	3,051	467	181	146	2	79
1925	3,995	533	140	106	15	118
1926	3,352	445	156	180	11	69
1927	4,292	531	327	201	12	36
1928	3,835	491	198	136	16	28
1929	4,813	743	437	124	17	31
1930	4,505	537	427	76	16	34
1931	4,396	383	332	71	8	26
1932	4,305	288	213	37	12	26
1933	4,309	291	121	86	5	52
1934	4,350	338	207	44	8	36
1935	2,510	185	241	1	3	13
1936	1,659	70	120	6	1	8
1937	2,152	99	109	3	2	36
1938	2,230	73	89	1	4	16
1939	1,885	54	107	1	2	9
1940	1,860	79	90	4	3	13
1941	1,940	73	154	5	7	17
*1942	344	21	11	1	1	1

*Two months of 1942.

Wilbert F. Crowley, first assistant state's attorney, said the policy of the office under State's Attorney Courtney has been to dismiss cases without trial only on rare occasions. Cases are stricken off, he said, usually after a defendant has been convicted on another charge, when a person jumps bail, or in instances in which a defendant is not apprehended.

Insufficient Evidence.

The nolle prosequi, Crowley said, is resorted to only when the indictment is considered faulty, when there is insufficient evidence to convict, or in cases in which an agreement is reached with the defendant's attorney that pleas of guilty will be entered in one or more other cases.

The state's attorney's office rarely agrees to a dismissal because the complaining witness does not want to prosecute, Crowley said.

BOY, 5, IS KILLED IN FRONT OF HIS HOME BY TRUCK

James Hoffman, 5 years old, died in County hospital last evening shortly after he was struck by a truck in front of his home at 2155 Harrison street. Michael Constanzo, 27, 950 West Lexington street, the driver, told police the boy dashed into the side of the vehicle.

Dr. George Wyland, a physician, 71, of 2300 North Sawyer avenue, died in St. Ann's hospital of injuries suffered March 14 at Harlem and Armitage avenues when his automobile collided with one driven by Ralph Hofer, 21, of 5515 Lake street.

Frank Perry, 19, died of pneumonia yesterday in his home at 821 South Bishop street. He was taken home from County hospital five weeks ago after being confined there since last March, when he was injured in an automobile accident near Waynesville, Mo.

John A. Haman, 23, 810 Michigan avenue, Evanston, yesterday was exonerated in the death of Roscoe Seymour, 42, 1745 Brown avenue, Evanston, fatally injured when struck Sunday night by a truck Haman was driving. The coroner's jury returned a verdict of accidental death. Haman left, after the verdict, for Annapolis, to begin an athletic course at the United States Naval academy.

Up to 4 p. m. yesterday 181 persons had been killed by automobiles in Cook county since Jan. 1. Of these, 142 were killed in Chicago where 4,499 were injured in traffic accidents during the same period.

Denemark Begins 11th Year As Head of the Bridewell

Edward J. Denemark yesterday began his 11th year as superintendent of the Bridewell. Denemark is the 11th head of the institution and his tenure will soon pass that of the late John L. Whitman, who had charge of the prison from 1907 to 1917, inclusive.

DU PONT
HOUSE PAINT
keeps white houses white!
Call DU PONT CO. BRU 6900
2100 Elston Ave., Chicago, Ill.

Sues Over Operation

[Associated Press Photo.]

ROBERTA JONAY.

Los Angeles, Cal., March 23 [Special].—Her motion picture career blasted because of a supposedly faulty surgical operation on her nose, Roberta Jonay, dancer and one time White House protége, today filed suit for $20,125 damages in Superior court.

Miss Jonay's suit names Dr. Harry Singer, plastic surgeon. She said she went to him when advised that she needed nasal alterations to meet with success in the films. The operation was performed, she alleged, but instead of her nose becoming more sightly, it was left tipping to one side and a bump developed on the bridge.

Miss Jonay danced at the White House at Mrs. Roosevelt's invitation and resided there for a short time in 1937.

SUBURBAN TRAIN KILLS WOMAN.

Mrs. Jennie O'Connell, 50 years old, 8902 South Paulina street, was killed yesterday when she was struck by a Rock Island suburban train at 89th street, near Ashland avenue.

THE TOWN'S AGOG OVER WHIPPING OF SCHOOL TEACHER

Mother in Lafayette, Ind., Goes on Trial.

Lafayette, Ind., March 23 [Special].—The whipping of a Lafayette school teacher by a mother whose son claimed he had been humiliated in class stirred this city today as the case was brought into court for a hearing of assault and battery charges.

The defendants are Mrs. Virginia Leslie and her husband, Arthur, a Monon railroad employé. Leslie was charged with being an accessory in the beating his wife allegedly administered to Miss Constance Davis, 30 year old teacher in the Longlois grade school.

Story of the Affair.

Following is an account of what was said to have taken place in the affair, which has now attained the proportions of a community problem:

Mrs. Leslie's son, Tommy, 7 years old, came home from school on Feb. 26 and told his mother that his teacher, Miss Davis, had humiliated him in front of his classmates by asking him unfair questions.

The following day Mrs. Leslie, a large, robust woman, and her husband went to the school. The mother marched into a room where Miss Davis was conducting a class and demanded:

"Do you want to take it here or outside?"

Swings a Mean Belt.

Miss Davis, believing a verbal altercation was meant, indicated that it could be carried on there as well as any place. Mrs. Leslie then produced a man's leather belt and began wielding it over the head and shoulders of the teacher.

The screams of frightened pupils rose above the protestations of Miss Davis as the strap rose and fell. Leslie meantime guarded the school room door to prevent the teacher's escape. The parents finally left the room after Miss Davis had been cut and bruised by the strap and her dress torn.

For some time afterward nothing was done by authorities because, it was said, Miss Davis preferred not to create a school scandal. However, the story finally became so widely discussed that the school board determined that it had better be aired, it was said.

Case Taken to Court.

The police filed charges against the Leslies about a week ago and the case was scheduled for hearing in the Municipal court, but because of its wide importance, it was transferred to the Circuit court, where it was called today before Judge W. L. Parkinson.

With Daniel P. Flanagan, the city's leading criminal attorney aiding Prosecuting Attorney Charles B. Kemmer, and Attorney Francis Murphy representing the Leslies, the selection of a jury was begun from a regular and special panels of veniremen.

In the midst of this proceedings, Mrs. Leslie abruptly entered a plea of insanity, thru her attorney. Judge Parkinson appointed two physicians to examine her and ordered the impaneling of a jury to continue so that the case would go on tomorrow if Mrs. Leslie is found sane. If she is not, other dispositions will be made.

Test Your Facts

Below each of the following questions are listed three answers. Make your choice, turn to page 33 in the Want Ad section for the correct answers, and mark your score:

1. How is the change from centigrade temperature into Fahrenheit made?
[a] Subtract 12 and multiply by 3/4. [b] Multiply by 9/5 and add 32 degress. [c] Multiply by 7/9 and add 12 degrees.
2. Who is the prime minister of Australia?
[a] John Curtin, [b] Oliver Lyttelton, [c] Richard G. Casey.
3. From what is macaroni made?
[a] Wheat, [b] rye, [c] barley.
4. In the boxing world the "Wild Bull of the Pampas" was
[a] Luis Firpo, [b] Primo Carnera, [c] Jack Dempsey.

Sanity Hearing of Arson Suspect to Be Held Today

Sibrand Bloom, 30 years old, 3220 Eschol avenue, Zion, who swallowed approximately 60 pieces of razor blades and several safety pins according to an X-ray examination in an effort to end his life, will be given a sanity hearing before a jury and Circuit Judge Ralph J. Dady of Lake county in Waukegan today. Bloom has been held on charges of arson, malicious burning, and burglary in connection with a number of fires in Zion, five of which he was said to have admitted.

ADMITS SLAYING STOCKMAN OVER GAMBLING DEBT

Monroe, Wis., March 23 [Special].—Kenneth Rufi, 18 years old, a farm hand, was arraigned before a justice of the peace here today on a charge of murder in the shotgun slaying of Ned Hartwig, 36, a Monroe cattle buyer.

District Attorney Rudolph Regez said Rufi confessed the slaying last night after being taken into custody at 6 p. m. at the farm of Mrs. Theresa Zibung, where he worked.

Rufi said an unpaid gambling debt was the motive for the slaying, which occurred March 2.

He told police that Hartwig had refused to pay him $1,000 of a debt of $1,800 contracted in various gambling sessions at stockyards in Monroe, Milwaukee, St. Paul, Minn., and Chicago.

BEGINNERS! Become good dancers IN 6 HOURS at Arthur Murray's

WHETHER you are a beginner or just want to improve your dancing—plan to enroll at Arthur Murray's NOW. Our famous instructors will teach you the latest Waltz, Tango, Fox Trot or Rumba in only 6 hours! You'll enjoy every minute of these lessons—and from now on you'll always have a marvelous time wherever you go. Don't wait! Gain added relaxation and health while you become a popular dance partner. Open daily until 10 P. M. Sunday till 7 P. M.

ARTHUR MURRAY
57 E. JACKSON
Drake Hotel
North Shore Hotel, Evanston

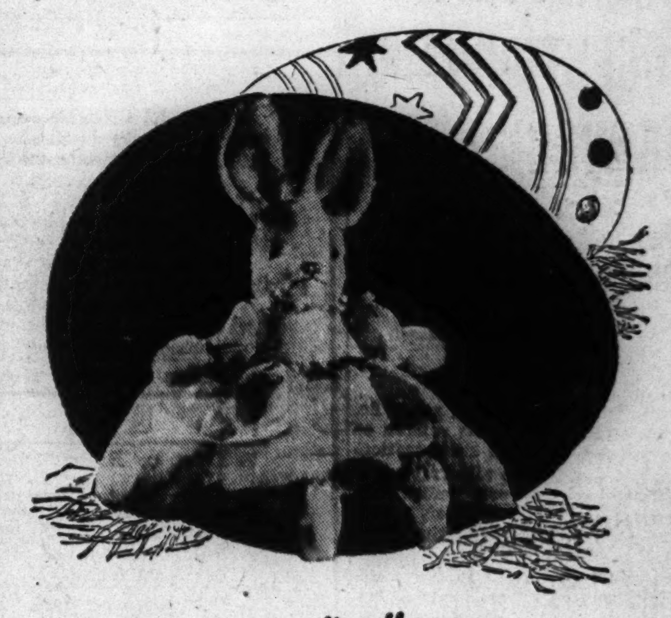

Sally "n"

EASTER RABBIT OF THE YEAR

Cousin of our famous Randolph, she's 15 inches tall and comes dressed in a sweet little organdy dress and petticoat, real booties and "something new has been added"—diapers!

Easter Special 1.39

Telephone orders filled on single or combined purchases of 2.00 or more. Call State 2000, ask for Telephone Shopping.

CARSON PIRIE SCOTT & CO

Toys, Fifth Floor.

THE MEN'S STORE—MONROE AT WABASH

special, monogrammed
HANDKERCHIEFS
order these now for his Easter gifts
6 for 3.65

Pure, imported from Ireland, linen (soon to feel the shipping shortage), which we'll expertly initial with your choice of 3-letter monogram. These have a gift importance for their rarity these days that he's sure to appreciate on Easter morning.

Handkerchiefs, First Floor.

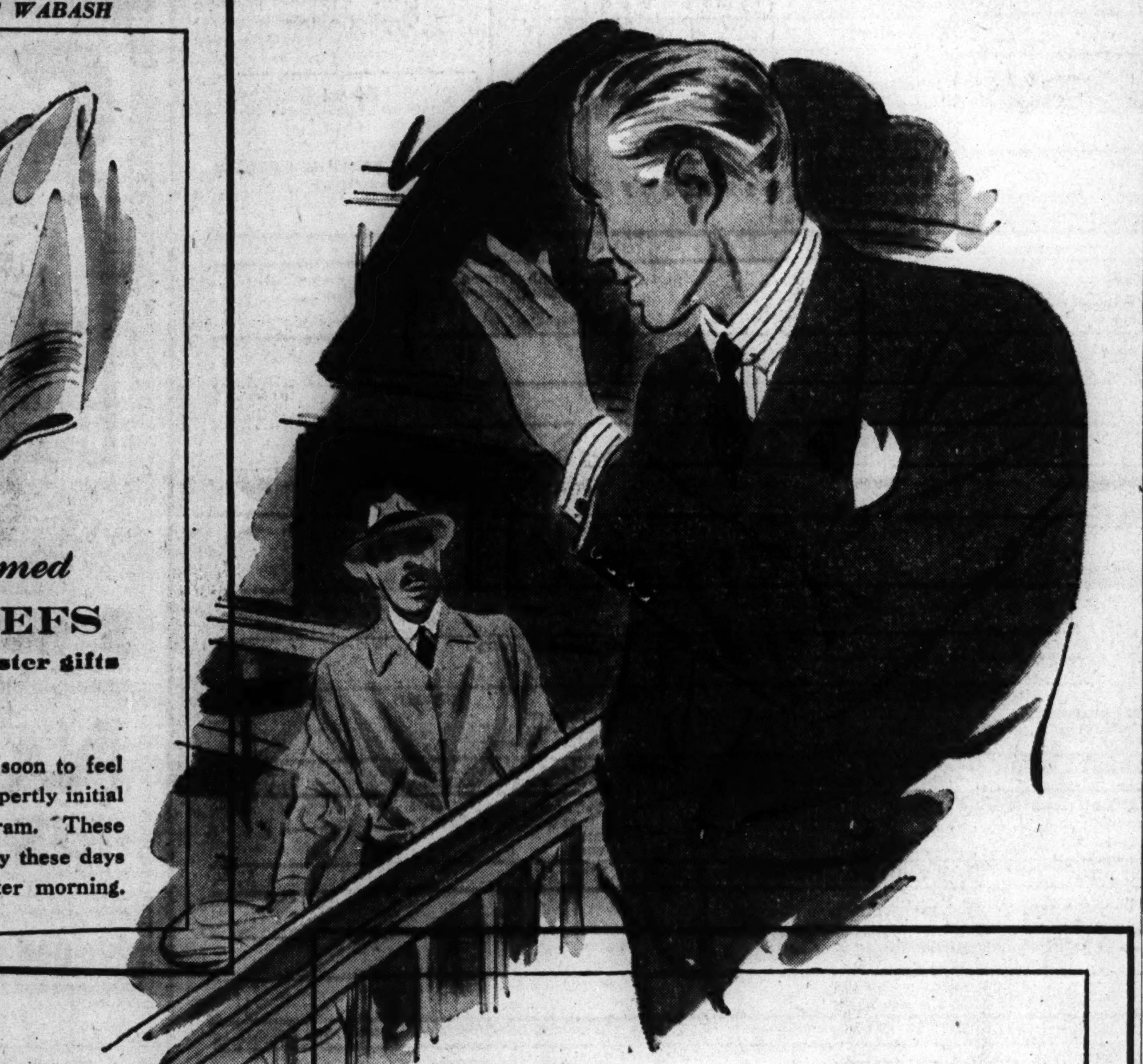

dress up in these
FLANNEL SUITS
whose double breasted good looks have a custom flavor to their drape and fabric

39.50

This is the kind of suit you think of when you think of custom tailored flannel. . . . Whose double breasted style has the crisp flattery that'll do the most for a man's appearance not only because of the inherent flattery of flannel itself but also because of the magic employed here by deft tailoring. . . . The right touches of fullness where it's needed . . . the straight sweep of the jacket in back . . the careful cutting of the trousers for appearance and comfort. This moderately priced collection is complete—boasts four colors . . . light and dark grays, a bright light Spring blue, and a warm, good looking brown.

Men's Suits, Second Floor.

special, monogrammed
WHITE ON WHITE SHIRTS
provide Easter Sunday Crisp immaculateness
3 for 6.95

No shirt has a more distinguished reputation for dress-up wear than these with their custom flavor, lustrous white jacquard patterns. We suggest you have your monogramming done now to assure delivery by April 5th. Regular collar.

Shirts, First Floor.

Telephone orders filled. Call State 2000, ask for telephone shopping. For deliveries in our free delivery zone purchases must total $2.00. This may include other merchandise.

CARSON PIRIE SCOTT & CO

Epicure Shop

CARSONIA COFFEE SALE
regular, drip, pulverized grinds

A coffee of character — skillfully, carefully blended and vacuum packed into air-tight tins for freshness. A real opportunity to stock up for months to come while the price is so very special.

4 1-lb. tins, 1.27

Telephone orders filled on single or combined purchases of 2.00 or more. Call State 2000. Ask for telephone shopping.

CARSON PIRIE SCOTT & CO

Epicure Shop, Second Floor.

THE NEIGHBORS By George Clark

"I don't object to a romantic atmosphere, but how can I read the paper by candlelight?"

HERE'S JOB LIST IN QUESTIONNAIRE FOR WORK DRAFT

Registrants to Describe Their Skills.

Hundreds of professional, scientific, and industrial occupations related to war work are listed on the questionnaires to be mailed to all draft registrants starting this week. Before each occupation is a code number, which will be used in classifying the registrants.

Men will be required to circle the code numbers of all the occupations in which they have had experience. At the end of the questionnaire they will enter the code numbers of the selected occupations in four squares provided for the purpose.

A	B	C	D

If you are now working at one of the jobs for which you enter a number in box A, B, C, or D, circle the box in which you enter the number of this job.

(a) Serial No. (b) Order No.

In square A a registrant will place the number of the job for which he is best fitted; in square B the job for which he is next best fitted, and in squares C and D the numbers of other jobs in which he has had experience.

These code numbers will make it possible to sift the registration cards in a sorting machine. For example, the code number for crane operators is 320. If the government needs crane operators, the sorting machine will drop all cards bearing the number 320, and a list of experienced crane operators will be available.

Professional Jobs Listed.

One section of the questionnaire lists 36 professional and scientific occupations. These occupations, with their code numbers, are as follows:

01, accountant; 02, administrative official; 03, architect [naval]; 04, architect [other]; 05, bacteriologist; 06, biologist; 07, budget analyst; 08, chemist; 09, dentist; 10, economist; 11, engineer [aeronautical]; 12, engineer [chemical]; 13, engineer [civil]; 14, engineer [electrical]; 15, engineer [industrial]; 16, engineer [metallurgical or mining]; 17, engineer [mechanical]; 18, engineer [radio]; 19, engineer [refrigerating or air conditioning].

20, geographer; 21, geologist or geophysicist; 22, historian; 23, horticulturist; 24, lawyer; 25, mathematician; 26, metallurgist; 27, personnel manager; 28, physician; 29, physicist; 30, physiologist; 31, psychologist; 32, social worker; 33, sociologist; 34, statistician; 35, veterinarian; 36, other professional or scientific occupation.

Nonprofessional Occupations.

Persons without professional or scientific experience must mark a long list of selected occupations. This list, with code numbers, follows:

101, airplane fabric worker; 102, airplane mechanic; 301, airplane pilot; 103, airplane woodworker; 302, airport control operator; 303, angle puncher and shearer; 104, architect; 105, armorer; 304, asbestos worker; 106, assembler [aircraft]; 107, assembler [electrical equipment]; 108, assembler [instrument]; 109, assembler [machinery]; 110, assembler [other]

305, automobile mechanic; 306, babbitter; 111, bench hand [metal work]; 307, bassemer-converter blower; 308, blacksmith; 309, blaster; 112, blast furnace operator; 113, boat builder [wood or steel]; 114, boiler mechanic; 115, boring machine operator [metal]; 116, boring mill operator; 310, bricklayer; 117, burner [acetylene]; 311, cabinet maker; 312, cable splicer; 118, calker [steel plate]; 119, canvas worker.

313, carman [railroad shops]; 314, carpenter; 315, cement finisher; 316, chemical operator; 112, chipper [metal]; 317, cloth cutter; 318, compass man [logging]; 219 cooper; 121, coremaker; 320, crane operator; 122, detailer [drafting]; 123, diemaker; 124, designer [airplane]; 125, designer [tool and die or machinery]; 321, diver; 126, draftsman; 322, dredgeman; 127, drill press operator.

323, dynamic balancer; 324, electrician; 325, electric motor repairman; 326, emergency man [street railroad]; 327, emergency squad worker [fire or gas company]; 328, engineer [locomotive]; 329, engineer operating; 330, engineer [professional]; 331, engineer [refrigerating]; 332, engineer [stationary]; 128, engraver; 333, estimator [construction].

129, explosives operator; 334, farmer [dairy]; 335, farmer [other]; 336, farm hand [dairy]; 337, farm hand [other]; 338, farm machinery repairman; 339, filer [metal]; 420, filtration plant attendant [water]; 340, finger print expert; 130, finisher [rolling mill]; 341, finisher [watch manufacturer]; 342, fire fighter; 343, fireman [locomotive]; 344, first aid attendant.

345, fixer [machine]; 131, foreman [factory]; 346, forger; 347, forge welder; 132, flanging press operator; 348, furnace charger [metal]; 349, galvanizer [iron and steel]; 350, gas-producer man; 133, gear cutter; 351, glass blower; 352, glazier; 134, grinder [precision work]; 353, grooving machine operator; 354, gunsmith; 355, hammer smith; 356, hardener; 135, heat treater.

357, heater-forge; 358, hostler [railroad]; 136, inspectors; 137, inspector machinery parts; 138, instrument maker; 139, instrument repair man; 359, internal keyseating machine operator; 360, interpreter; 361, keller-machine operator; 140, lapping-machine operator; 141, lathe operator; 142, lay-out man; 262, lead burner.

363, leather worker; 143, lens grinder; 364, lineman; 144, loftsman; 365, loom fixer; 366, lumber grader; 145, machine operator [fire arms]; 146, machine set-up man; 147, machinist, 367, maintenance mechanic; 368, melter; 148, metallurgist; 149 milling machine operator; 369, millwright; 370, miner.

150, model maker; 151, molder; 371, motor analyst; 372, motorcycle repair man; 373, motor man [locomotive]; 152, multipurpose machine operator [metal working]; 374, nurse [registered]; 375, optician; 376, ornamental iron worker; 153, ordnance man; 154, painter [ship]; 377, parachute repairer; 155, pattern maker; 378, personnel man; 379, pipe fitter.

380, pipe man [water or gas main]; 156, planer operator [metal]; 381, plasterer; 382, plater; 383, plumber; 384, policeman; 385, pourer [foundry]; 386, power house operator; 387, power shovel operator; 388, press operator; 389, press operator [metal]; 390, printer; 157, profiling-machine operator.

391, pulpit man [steel mill]; 392, radio operator; 393, radio repairman; 394, repair man [office machines]; 395, repair man [railroad equipment]; 158, rigger; 159, riveter; 396, roller [metal]; 397, sewing machine operator [metal]; 398, scarfer; 160, screw machine operator; 399, seaman [including river boats].

162, shaper operator [metal]; 421 sheet metal fabricating machine operator; 163, sheet metal worker; 164, ship fitter; 401, ship's officer or engineer; 403, steamfitter; 165, stone mason; 404, straightener [metal]; 166, structural steel worker; 406, surveyor [engineering]; 407, telegraph operator; 408, telephone man.

167, template maker; 168, tester; 409, textile machine operator; 169, thread grinder; 171, tool dresser; 172, tool grinder operator; 173, tool maker; 410, tracer [drafting]; 411, trainman; 412, transformer rebuilder; 413, tube bender; 414, upholsterer; 415 watch maker; 416, weaver; 417, wheel borer; 418, wire drawer; 419, woodworking machine operator.

A blank space provides room for listing occupations not named.

Questions to Be Answered by 40 Million American Men

SELECTIVE SERVICE OCCUPATIONAL QUESTIONNAIRE

INSTRUCTIONS.—1. You are required by Selective Service Regulations to fill out this Occupational Questionnaire truthfully and completely *in duplicate*, and to return it to the local board stamped at the top of page 1. It must be returned within ten (10) days of the date shown by the local board stamp.

2. If you need help in answering any of the questions on this Occupational Questionnaire, go to your employer, your labor union, or to any office of the U. S. Employment Service, or ask your local board to refer you to a member of the Advisory Board for Registrants. If the registrant cannot read or write English, he should go to any competent person who can write the entries for him on the Occupational Questionnaire. No charge shall be made for this service. 3. Write or print legibly in ink.

4. In items where you give the title of a job, give the *full title*, such as construction draftsman, automatic turret-lathe operator, dairy farm hand, stationary engineer, shipping clerk, and retail clothing salesman.

5. In items where you describe the duties of a job, describe the *exact duties*, as for example: "I clean, adjust, and repair watches and clocks. I take them apart and examine the parts through an eyepiece to find which parts need repair. I repair or replace parts. Sometimes I make a new part using a lathe and hand tools. I clean the parts and put them back together again."

6. SOCIAL SECURITY NUMBER (enter in boxes below):

7. DATE OF BIRTH: Month: Day: Year:

8. RACE (Mark "X" in one): 1☐ White. 2☐ Negro. 4☐ Chinese. 5☐ Japanese. 6☐ American Indian. 7☐ Filipino. 9☐ Other (specify):

9. CITIZENSHIP (Mark "X" in one): 1☐ Citizen or National of United States. 3☐ Alien—have filed papers for citizenship. 2☐ Alien—have not filed papers for citizenship.

10. MARITAL STATUS (Mark "X" in one): 1☐ Single. 2☐ Married. 3☐ Separated. 4☐ Divorced. 5☐ Widower.

DEPENDENTS (If none, enter "O"):
11. Number of own children under 18 years of age living with you.
12. Number of persons (all ages, including children) living with you and supported largely by you.
13. Number of persons (all ages) not living with you but supported largely by you.

14. EDUCATION Type of School	Circle Highest Grade Completed for Each Type of School	Graduate? (Mark "X") Yes	No
Grammar school 1	1 2 3 4 5 6 7 8		
High school 2	1 2 3 4		
Trade, night, or business school	1 2 3 4		
College or university (Total years completed—undergraduate plus post-graduate or professional) 5	1 2 3 4 5 6 7 8		

15. PRESENT WORK STATUS (Mark "X" for the first statement that applies to you):
4 ☐ Am now on WPA, CCC, NYA, or other work-relief program.
0 ☐ Am now working full time or part time, or worked during past 7 days (except on WPA, CCC, NYA, etc.).
5 ☐ Do not have a job, but am looking for work.
0 ☐ Have a job (except on WPA, CCC, NYA, etc.), but am temporarily idle because of illness, short lay-off, weather, vacation, etc.
9 ☐ Am now a full-time student.
8 ☐ Inmate of institution (home for disabled, needy, aged, etc.).
7 ☐ Am unable to work because of permanent disability.
6 ☐ Do not have a job and am not looking for work.

16. EMPLOYMENT CLASS IN PRESENT JOB (If you have a job, mark "X" in one):
1 ☐ *An employee*, working for wages, salary, commission, board, room, or other compensation.
2 ☐ *An independent worker*, working for yourself, not hired by anyone, and not hiring help.
2 ☐ *A proprietor or independent employer*, hiring ....paid workers. (Number)
3 ☐ *Working for head of your family*, but receiving no pay.

DO NOT DETACH

NAME: (Print) (Last) (First) (Middle)

ADDRESS: (Number and street or rural route) (Town or city) (State)

DO NOT WRITE IN THIS BOX

Telephone number where you can be reached or where a message will be given to you. Is this phone in your home? ☐ Yes. ☐ No. Height: Feet: Inches: Weight: (lbs.)

YOU ARE TO FILL IN ITEMS 6, 7, 8, 9, AND 14 BELOW EXACTLY AS YOU FILLED IN THESE SAME ITEMS ABOVE

6. SOCIAL SECURITY NUMBER (enter in boxes below):

7. DATE OF BIRTH: Month: Day: Year:

8. RACE (Mark "X" in one): 1☐ White. 2☐ Negro. 4☐ Chinese. 5☐ Japanese. 6☐ American Indian. 7☐ Filipino. 9☐ Other (specify):

9. CITIZENSHIP (Mark "X" in one): 1☐ Citizen or National of United States. 3☐ Alien—have filed papers for citizenship. 2☐ Alien—have not filed papers for citizenship.

14. EDUCATION Type of School	Circle Highest Grade Completed for Each Type of School	Graduate? (Mark "X") Yes	No.
Grammar school 1	1 2 3 4 5 6 7 8		
High school 2	1 2 3 4		
Trade, night, or business school	1 2 3 4		
College or university (Total years completed—undergraduate plus post-graduate or professional) 5	1 2 3 4 5 6 7 8		

17. If now taking any course of training or study, give: Type of course ... School ... Date you expect to complete course:

YOUR PRESENT JOB (If you are now working or if you have a job.)

18. TITLE OF YOUR PRESENT JOB: (See instruction 4.) (If you do not have a job, write "unemployed"; if a full-time student, write "student.")

19. Length of experience at this type of work: Yrs. .... Mos. .... Date began:

20. DUTIES OF YOUR PRESENT JOB: (See instruction 5.)

21. Product(s) you work on or produce or service you perform

22. Machine(s) operated or tool(s) used (if any)

23. PRESENT EMPLOYER: Name of company or proprietor (If working for yourself, write "self-employed")
Address of place of work (Number and street or rural route) (City or town) (County) (State)
BUSINESS: (Give specific kind of farm, factory, mine, public utility, store, or other establishment or business where you work.) Division or branch in which you work

JOB FOR WHICH YOU ARE BEST FITTED (Describe the kind of work you think you are best fitted to do at present. This may or may not be the same as your present job given above. If none, write "none.")

24. TITLE OF JOB FOR WHICH YOU ARE BEST FITTED: (See instruction 4.)

25. Length of experience at this type of work: Yrs. .... Mos. .... Date began: Date ended:

26. Is this job the same as your present job? ☐ Yes. ☐ No. If "No," fill in item 27.

27. DUTIES OF JOB FOR WHICH YOU ARE BEST FITTED: (See instruction 5.)

JOB FOR WHICH YOU ARE NEXT BEST FITTED (Describe the kind of work you think you are next best fitted to do. If none, write "none.")

28. TITLE OF JOB FOR WHICH YOU ARE NEXT BEST FITTED: (See instruction 4.)

29. Length of experience at this type of work: Yrs. .... Mos. .... Date began: Date ended:

30. Is this job the same as your present job? ☐ Yes. ☐ No. If "No," fill in item 31.

31. DUTIES OF JOB FOR WHICH YOU ARE NEXT BEST FITTED: (See instruction 5.)

D. S. S. Form 311—Occupational Questionnaire—Selective Service PAGE 2 16—20081-1 U. S. GOVERNMENT PRINTING OFFICE

Reproduction of page of selective service occupational questionnaire which is designed to list the occupation of every man who is not on active duty with the armed forces. The first of 40 million questionnaires will be mailed this week. [TRIBUNE Photo.]

HOLD INQUIRIES INTO SLAYING OF A NEGRO SOLDIER

Shot by Policeman While Crowd Threatens.

Little Rock, Ark., March 23 [Special].—Military and civilian authorities today were conducting investigations into the slaying of a Negro soldier by a city policeman last night during a mêlée in the Negro district in connection with the arrest of another colored soldier.

Meantime additional military police and city patrolmen were placed on duty in the Negro district to prevent possible resultant disorders altho the area was quiet thruout the day. This city of 88,000 has about 15,000 Negroes.

Victim from Baltimore.

The victim was Sergt. Thomas B. Foster, 30 years old, of Zebulon, N. C. He enlisted in the army last May 31 at Baltimore, Md., and was a member of the 92d engineer battalion, which was sent to Camp Robinson here several months ago to do construction work.

Camp Robinson authorities withheld comment on the shooting but city police said it resulted from an unsuccessful attempt of a crowd of Negroes, led by Foster, to liberate Private Albert Glover, company mate of Foster, who had been arrested by military police for drunkenness.

Patrolman A. J. Hay, who shot Foster four times, said that he and Patrolman George Henson went to the assistance of two military policemen who had arrested Glover and were barred by a crowd of Negro civilians from taking him to their army truck.

Says He Shot in Defense.

"I asked the M. P.'s to let me help them, as I had been trying to hold the crowd back. I got hold of Foster and he threw me down on the ground and took my night stick. I jumped up before he did. He started to come at me with my stick. I pulled my gun and shot him.

Night Chief A. N. Martin said a near riot was precipitated by the shooting, which took place in the heart of the Negro section, but others said that the majoritiy of the members of the large crowd were merely onlookers. Order was quickly restored when military police cleared the district of Negro soldiers. Foster was taken to a Little Rock hospital where he died several hours after the shooting.

5 TOUGHS WRECK CLUB ON NORTH SHORE; ARRESTED

Five young Chicago hoodlums were held in the Lake county jail in Waukegan yesterday on charges of malicious mischief for wrecking the clubhouse of the Lake County Pointer and Setter club in Dunes Park north of Waukegan. They are Walter Russell, 15 years old, 521 North Lawler avenue; James Baker, 17, of 2537 North Oak Park avenue; Harvey Bruner, 19, of 1045 Huron street; George McHenry, 17, of 1034 North Lockwood avenue, and Sam Sances, 18, of 1714 North Halsted street.

Their bonds were fixed at $500 each and a hearing set for March 30.

McHenry and Sances admitted responsibility for the damage, police said. Dr. E. W. Karst, president of the club, who obtained the warrents, said, he saw them driving away. He said nine windows were shot out, gunracks broken, bullet holes shot in the walls, stovepipe, gas stove connections and window sashes smashed, and a large center joist in the building broken and kocked off center.

.22 caliber rifle and a .38 caliber revolver were found in a car belonging to McHenry. The car had broken down at a nearby filling station. McHenry and Sances said the damage was done while they were "having gun practice and fun."

WOMAN, 49, KILLED BY CAR.

Freeport, Ill., March 23 [Special].—Mrs. John Hartman, 49 years old, of Shannon, was injured fatally last night near Lena when she stepped from a bus and was struck by a car driven by William Kerr of Rockford.

U. S. TO TAKE CENSUS OF DOCTORS TO FILL NEEDS OF SERVICES

New York, March 23 [Special].—A questionnaire designed to give an opportunity to the 270,000 physicians, dentists, and veterinarians in the United States for the type of war service desired should they be called, will be sent out during the first week in April by the procurement and assignment service, Washington, Col. S. F. Seeley, of the United States army medical corps disclosed here tonight.

"For the first time in history," Col. Seeley told a meeting of the New York County Medical society, "there is now to be concentrated in one office the data on the availability of professional men to supply the needs of the army, navy, United States Public Health Service, United States Civil Service commission, veterans administration, United States children's bureau, physicians and dentists and veterinarians, and other government services.

"The navy will need 3,000 doctors when its enlistment of 500,000 is reached. For the army, 16,000 new physicians must be supplied by Dec. 1. We are sure there will be no difficulty in obtaining these officers on the voluntary basis without loss to civilian needs."

CHICAGOAN'S SON SIXTH VICTIM OF BOMBER CRASH

Memphis, Tenn., March 23 (AP).—Deaths from the crash of a two motored army bomber here Saturday rose to six today with the death of Sergt. Richard F. Gemein, son of George Gemein of Chicago, in a Memphis hospital. Sergt. Gemein, whose skull was fractured, had remained unconscious.

Maj. Alden D. Perley, commander of the army air corps detachment here, reported an investigation of the crash showed no evidence of sabotage. Maj. Perley said no further details of a special army board's inquiry would be made public.

The plane crashed into a plowed field near Municipal airport early Saturday morning and burst into flames. Rescue work was hampered by explosions. Second Lieut. Edward C. Huggs, 22, of Arkadelphia, Ark., seventh occupant of the bomber, was reported in "fair" condition at Marine hospital here.

Midwest Defense Bond Sale Hits $727,257,000

Midwest sales of defense bonds by the Federal Reserve bank since May 1, 1941, total $727,257,000, it was announced yesterday by A. T. Sihler, vice president. Sales of the bonds in Chicago post offices during the same period amounted to $29,065,218, Postmaster Ernest J. Kruetgen announced. Stamp sales totaled $11,456,343.

BOARD'S TRANSIT MERGER REPORT SET FOR FRIDAY

Federal Judge Philip L. Sullivan yesterday granted the Illinois Commerce commission an extension of time until Friday to file a report stating its attitude toward the proposed 179 million dollar merger of the Chicago Surface Lines and the elevated lines. The plan has been tentatively approved by the federal court.

Under federal bankruptcy laws, which involve the elevated system, the commission was allowed 30 days to report or such further time as the court might grant. The 30 day period expired yesterday. William R. Morgan, assistant attorney general, requested the time extension. The motion was heard by Judge Sullivan because Judge Michael L. Igoe was out of the city.

The elevated lines yesterday began the submission of data on the value of the "L" properties before the commerce commission in the lines' request for setting a permanent valuation and permanent rates of fare. William Hammond, utility accountant, testified that the original cost of the "L" properties, as found by the commission in 1919, was $71,402,175. The hearing will continue today.

WOMAN DIES AS CAR HITS BRIDGE.

Litchfield, Ill., March 23 [AP].—Mrs. Gordon Covill of Amboy, Ill., was injured fatally today and her husband and another couple were hurt when their automobile struck a bridge abutment south of Farmersville.

BUY DEFENSE STAMPS

BECAUSE OF

PSORIASIS?

It is a tragedy indeed if you are unable to dress suitably and becomingly because of ugly psoriasis lesions. Wouldn't you try almost anything to see if you could rid yourself of these unsightly disfigurations? Then why not try *SIROIL*—the product that has helped so many others? *SIROIL* tends to remove the crusts and scales of psoriasis which are external in character and located on the outer layer of the skin. If or when your psoriasis lesions recur, light applications of *SIROIL* will help keep them under control. Applied externally, *SIROIL* does not stain clothing or bed linen, nor does it interfere in any way with your daily routine. It is sold to you on a two-weeks'-satisfaction-or-money-refunded basis.

SIROIL AT ALL DRUG STORES — Sold only in 8-ounce bottles

SIROIL LABORATORIES, INC. Detroit • Michigan

HURRY — For Limited Time, Hurry!!! Only 10 Days to Easter — At All 75 Kent Stores in Chicago, Evanston, Oak Park, Berwyn, Forest Park, Cicero & Montclare. See Addresses Below or Chicago Red Tel. Book, Page 189 or 198, for all neighborhood Addresses. — HURRY

CLEANING

→ LOOK AT THIS ← NO EXCEPTIONS! INCLUDES ← LADIES' OR MEN'S HEAVY OR FUR TRIMMED OVERCOATS BEAUTIFULLY CLEANED & PRESSED 2-3 PIECE DRESSES: SUITS PLEATED—VELVET—FANCY ANY MATERIAL
See Chgo. Red Tel. Book Page 189 or 198 for All Addresses

LOOK

OUR REGULAR FINE QUALITY 4 for $1.00 — 8 for $2.00 — Cash and Carry Plus Ins., Fire and Theft

DRAPES, RUGS, BEDSPREADS, FUR COATS, MEN'S TIES and HATS cleaned at lowest prices.
BE SURE YOU ARE IN A KENT STORE

SUBURBAN STORES ←
EVANSTON • 814 Church St., opp. Marshall Field's
N. BERWYN • 6204 W. Cermak, near Lombard
OAK PARK • 105 N. Marion, near Lake
S. BERWYN • 6743 Stanley, cor. Oak Park Ave.
FOREST PARK • 7329 W. Madison, cor. Circle
CICERO • 5651 W. Cermak, cor. 57th Ave.
MONTCLARE • 7134 W. Grand Ave., near Neva

LOOK

KENT CLEANERS
LOOP STORE 39 So. State St. COR. MONROE—ROOM 1208
PLANT STORE 1021 So. Pulaski Rd. COR. FILLMORE

All Stores Open Daily 7:30 A. M. to 9 P. M.; Loop Until 5:30 P. M.

HELP SAVE STEEL FOR VICTORY!!! KENT OFFERS 25c PER HUNDRED FOR YOUR SPARE WIRE HANGERS IN USABLE CONDITION, ALL STORES

NAME THE OTHER ONE!

$5,000 IN CASH PRIZES!

★

CAN YOU FILL IN THE MISSING NAME IN THIS PUZZLE?

NO. 26—"NAME THE OTHER ONE"—CHICAGO TRIBUNE

Ball AND ________ WRITE OTHER NAME HERE

Each week day the Tribune prints a puzzle representing the names of two things that usually are thought of together, like "SALT and PEPPER," "NIGHT and DAY," "HOT and COLD," etc. One is named. Can you name the other one? The series consists of 42 puzzles. $5,000 in cash prizes will be paid to the persons sending in the best answers to the series in accordance with the rules. It is FREE to all. You pay nothing, now or later. Hold all puzzles until you have completed the series. Then send them in. For rules and puzzles previously printed get back copies of the Tribune.

GET THE NEXT PUZZLE IN TOMORROW'S DAILY TRIBUNE

If you wish to have the Daily Tribune delivered to your home during this series, phone your Newspaper Carrier or notify the Tribune—SUPerior 0100.

430 BIG CASH PRIZES!

1st Prize	$1,000
2nd Prize	500
3rd Prize	250
2 Prizes—$100.00 each	200
5 Prizes—$ 50.00 each	250
10 Prizes—$ 25.00 each	250
100 Prizes—$ 10.00 each	1,000
310 Prizes—$ 5.00 each	1,550
430 Prizes Totaling	$5,000

Copyright: 1942

JURY IS SELECTED FOR TRIAL OF 3 IN RAIL BLAST PLOT

Peoria Strikers to Return to Jobs Tomorrow.

BY ROBERT CROMIE.
[Chicago Tribune Press Service.]

Peoria, Ill., March 23.—A jury of five women and seven men was sworn in today to hear testimony against three men accused of conspiring to dynamite a bridge of the Toledo, Peoria, and Western railroad last Jan. 27. The three are charged with contempt of court for alleged intent to violate an injunction issued by Federal Judge J. Leroy Adair against violence in a strike against the road.

Meanwhile J. W. Barriger, who arrived yesterday to become federal manager of the road, announced that the men on strike—with the exception of those accused of violating the injunction—would return to work at 12:01 a. m. Wednesday. Applications of strikers wishing to return to work were received today by Barriger.

He said the 100 men who have been hired since the strike began will be placed on the bottom of the seniority list.

Ask Strike Negotiation.

Members of the railroad brotherhoods today telegraphed to Joseph B. Eastman, ODT head, asking immediate resumption of negotiations in the labor dispute that precipitated the strike.

The men on trial are Paul Brokaw, public relations man for the Brotherhood of Locomotive Firemen and Enginemen; Delmar G. Newdigate, chairman of the T. P. & W. lodge of the Brotherhood of Railroad Firemen, and H. J. Dilley, striking firemen, now working for a St. Louis railroad.

Two Seized in Cars.

The principal witness against them is to be William Wheeler, a private investigator, who has sworn he was approached by Dilley, paid $1,270 by Brokaw, and had arranged to meet Newdigate near the bridge to obtain dynamite which Newdigate was to supply.

He and Newdigate were arrested in their respective cars the night of Jan. 27 by Sheriff Joseph Schneider, who presumably had received advance information of their presence. Newdigate was seized about half a mile from the Walnut Creek bridge—the bridge in question—which is near Eureka in Woodford county.

Sheriff Schneider said Newdigate had a case and a half of dynamite [75 pounds] in the car and was carrying a revolver. No charge was brought against Wheeler, whose affidavit declares he had no intention of blowing up anything.

Friend of McNear Excused.

Mrs. J. V. Munro, wife of a vice president of the Caterpillar Tractor company, was excused on a peremptory challenge by the defense. Mrs. Munro said she was well acquainted with George P. McNear Jr., president of the T. W. & P., and Mrs. McNear.

Attorneys Clarence W. Heyl and John M. Elliott are prosecuting the case on behalf of the T. P. & W. which asked that the defendants be forced to show cause why they should not be held in contempt of court—a request granted by Judge Adair. The jury will rule whether the defendants are guilty of violating the injunction and thus of contempt. If guilty, the defendants may be jailed and or fined at the discretion of the judge.

There is a jury hearing the case, an unusual procedure in contempt cases, because under the Norris-La Guardia act persons charged with contempt in a labor dispute may demand a jury trial where the alleged acts of contempt may have occurred outside the presence of the court.

CONTINUE PROBE IN SLEEPING PILL DEATH OF YOUTH

A coroner's inquest in the death of Gordon McGlashan, 17 year old Lindblom fencing star who apparently took an overdose of sleeping pills Saturday, was continued yesterday to April 3 for a chemical analysis to determine the cause of death.

Mrs. Helen McGlashan, the boy's mother, testified she noticed a light burning at 5 a. m. Saturday in her son's room. She found him lying ill on the floor, she said. A fire department inhalator squad tried vainly for two hours to revive the youth. Policeman Irving Grambauer of the Englewood station told the coroner's jury that he found three capsules on the bathroom floor and two partially emptied bottles of wine at the boy's bedside.

Mrs. McGlashan testified that a month ago she took Gordon to a psychiatrist because, she said, he was "so unadjusted." After a few visits, the psychiatrist declared the boy was "all right," just a little smart for his age," she said.

When Peter Pain Stabs you with "Neuralgic Knives," Rub in Ben-Gay...Quick!

Read why Ben-Gay gives you such amazingly fast relief

• There are two long-tested, tried and true pain-relieving agents your doctor knows about . . . methyl salicylate and menthol. Well, by actual impartial laboratory test, Ben-Gay contains up to 1½ times more of these ingredients than 5 other widely offered rub-ins.

Ben-Gay ACTS FAST WHERE YOU HURT

There's also Ben-Gay MILD for children.

LOOK at LOOK TODAY!

WENDELL WILLKIE BLUNTLY ANSWERS 18 BLUNT QUESTIONS!

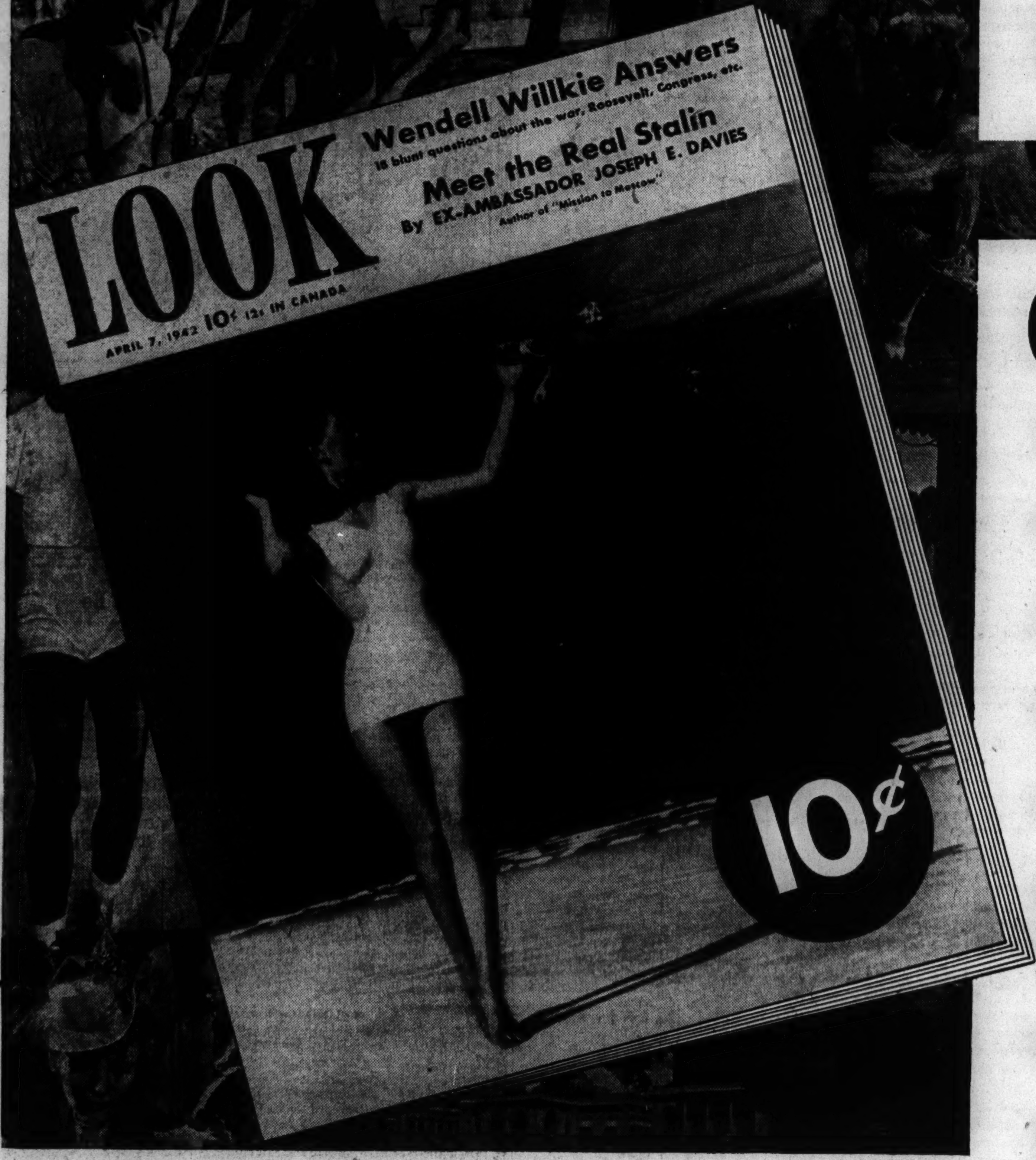

OUT TODAY: 76 PAGES, INCLUDING—

- The Real Stalin, as Joseph E. Davies Knows Him.
- That Woman at Home . . . a Profile of Dorothy Thompson.
- 2 Pages exclusive Goebbels Snapshots of Russian Forward "Retreat"—or, Oh, Yeah?
- The "Little Joe Louis"—how Ray Robinson Won 117 Fights—and Never Lost.
- A 2 mile Ribbon of Wartime Soup Built Like a Roller Towel.
- Fisherman's Paradise at $25 a week.
- Where are Hats Going—and Why—and What of It?
- "Lone Journey" to a Montana Ranch Without Dudes.
- The Kids Take Over Broadway.

LOOK IS UP 51% in ADVERTISING

1ST QUARTER 1942 LINAGE VS. 1ST QUARTER 1941

CIRCULATION OVER 2 MILLION

Chicago Daily Tribune
THE WORLD'S GREATEST NEWSPAPER

FOUNDED JUNE 10, 1847

ENTERED AS SECOND CLASS MATTER MAY 14, 1903, AT THE POSTOFFICE AT CHICAGO, ILL., UNDER ACT OF MARCH 3, 1879.

All unsolicited articles, manuscripts, letters and pictures sent to The Tribune are sent at the owner's risk, and The Tribune company expressly repudiates any liability or responsibility for their safe custody or return.

TUESDAY, MARCH 24, 1942.

"Our Country! In her intercourse with foreign nations may she always be in the right; but our country, right or wrong."
—Stephen Decatur.

ALL THE LOBBIES BUT ONE.

Mr. Henning pictures Washington as overrun by lobbyists for all of our associates in the war, each striving for grants of American men and munitions. The importance attached to these Washington activities by the nations engaged in them is illustrated by the attitude of Australia when Mr. Churchill took Mr. Casey, Australia's spokesman in Washington, into the imperial cabinet and transferred him to Cairo. The Australian government gave its consent to the transfer grudgingly because it obviously believed that Mr. Casey could do more for the defense of his nation in Washington than he could as a minister of state resident at Cairo.

Australia is beginning to have misgivings as to the implied pledge of all-out American aid that went with the appointment of Gen. MacArthur as commander in chief in the southern Pacific, and the misgivings are easily understood. The direction of our war effort is being influenced by foreign princelings and their representatives and by American brothers-in-law of British titles. Among all the lobbies in Washington the one justifiable one is missing. That is an American lobby.

Congress is for the greater part American, but it has a waning influence in Washington and virtually none on the conduct of the war. Even the normal authority that it would exert over the disposition of our forces, thru its power to appropriate for their creation and maintenance, it has abdicated by voting appropriations that even a vastly expanded industrial plant cannot execute except over a period of years. Thus congress finds that even when it attempts to assert its will by refusal of appropriations for boondoggling projects, its will is frequently frustrated and the boondoggling is financed out of some of the numerous blank check appropriations which have been voted.

The sturdy garrison on Bataan peninsula has become a symbol of American military valor. It is facing a renewed offensive by vastly more numerous Japanese troops. The day may arrive when the garrison will be sacrificed, while our troops are being sent somewhere else. It may well be, and probably is, true that attempts to relieve Bataan now would be hopeless, but that is only because of blunders in the past, both by ourselves and our associates. Dispersion of our forces, of which Bataan is one of the fruits, is not a policy adopted since Pearl Harbor. It was in force long before that disaster. The tragic threat is that Bataan may not be the end of sacrifice, if American interests continue to be ignored in order to lend our aid indiscriminately to any foreigners whose social lobbies are adroit enough in pressing for it.

It is probable that the foreign lobbyists in Washington have themselves been misled as to the present resources of the United States. We have appropriated in billions but as yet are producing only in millions. That gives all the more reason why at this time the administration should be niggardly with the resources at its command, dispatching them only to the points where they can be of greatest use. Later, when the battle of industrial preparation has been won and the battle of production is really launched, there may be some justification in a more lavish handling of men and munitions on military projects of secondary importance. But to use our present resources, meager in comparison with what we hope to have, in such lavish fashion is to court defeat on the vital fronts to which both honor and self-interest demand that we throw every ounce of our available strength.

A LAW ABIDING CITY.

The Chicago Crime commission reports that crime has been so greatly reduced since prohibition days that the city's bad name is now only a memory. The gang wars over the profits of illicit alcohol brought Chicago an unenviable reputation. Chicago was a byword thruout the world. The more naive visitors from abroad used to think that their hosts could take them out and show them an assassination at command. Things were never that bad, but they were bad enough.

Last year, the commission reports, crime reached a new low in the modern history of the city. The robbery record in the month just past is the lowest since accurate criminal reporting was instituted by Commissioner Allman in 1931. The number of murders last year was the lowest in 23 years. In the nine years before 1942 the percentage of convictions in Criminal court was 40.6. Last year it was 42.5. As punishment became more certain, crime diminished.

Chicago did not automatically become holy the day beer came back, but when the opportunity for illegal profits disappeared, murder became outmoded as an instrument of competition.

GASOLINE RATIONS.

Gov. Saltonstall said the other day that he had been assured that the rationing of gasoline, now ordered for the northeastern and northwestern states, would eventually be extended to the rest of the country. Mr. Saltonstall had it from the Massachusetts committee on public safety which in turn got its information from the petroleum administrator's office in Washington. It seems that Mr. J. C. Richdale of the public safety committee has been conferring with Mr. Ickes in Washington.

At present, Mr. Saltonstall reported, there is an acute shortage of gas and oil in New England and the northwest "but there are huge gasoline and oil stocks in the central states." The shortages exist not because of discrimination but because of the activity of Herr Hitler's submarines. The coastal states have been dependent upon ships rather than pipe lines for their supplies. Now there is a shortage of ships and presumably there are not enough tank cars available to provide adequate relief.

It is hard to see how the eventual rationing of the whole country will help New England, tho it will certainly hurt the rest of us. In common sense, the administrators in Washington ought not to be preparing to ration the areas where there is plenty of gas but rather ought to be concentrating upon emergency measures of relief. Until the time comes when there is not enough fuel in the center of the country to supply the demand, the talk of rationing can only do harm by encouraging hoarding.

The six New England governors who joined in a demand for reducing the sale of gasoline thruout the country to the New England level were probably thinking of their summer tourist trade. They were not thinking of the nation's need for industrial production or of the workmen who must drive many miles daily to the munitions factories of the middle west if output is to be maintained. The people of every section of the country are willing to make any sacrifice which the war may demand but they should not be imposed upon. There is no better reason for rationing gasoline in Kansas than there would be for requiring every state to adopt the Kansas summer climate.

MEN OF THE SEA.

Ninety-four merchant ships have been sunk by submarine action off American shores since Dec. 12 and 737 crew members lost. Forty-six of the ships were of American registry and at least 311 American lives were lost. Thirty-nine allied and nine neutral ships were sunk. Only nine of the sinkings were in Pacific waters.

Last Saturday it was announced that an army bomber had sunk one of the marauding U-boats. Four other submarines appear to have been destroyed in the Atlantic since the German undersea packs first appeared off the east coast Jan. 12, altho it cannot be said definitely that five submarines represent the complete toll exacted of the enemy. The navy department, while announcing some sinkings, let it be known that publicity would not be given all of them. This policy represented a belief that the enemy morale would be damaged more by withholding news of the sinkings than the morale of our merchant seamen could be raised by reporting them.

The steadfast courage of the officers and crews of our merchant vessels can never be praised enough. These men take their lives in their hands every time they go to sea. They are in danger every hour of every day. They know that the average of sinkings is close to one ship a day. They know that the protective patrol until now has not been adequate. They know that the navy was slow to arm their ships. Only within the last few days have orders been given to the ships to follow sea lanes that are more or less protected and to put into port whenever possible at night.

Despite all the hazards our seamen have done their duty unflinchingly. Stories of heroism are beyond count. Men who have seen their comrades killed by torpedoes and shellfire have gone to the lifeboats and rafts with never a break in disciplined courage. They have bobbed about on the surface of the sea for many days before rescue came. They have known what Stephen Crane meant when he wrote in his great story of shipwrecked men: "None of them knew the color of the sky." They have endured tortures of hunger and thirst and the sight of shipmates dying or driven out of their minds, and when at last they came safely home they have signed on again for another voyage.

These men do not wear the uniform of the fighting services, but they are as much a part of the fighting front as the soldiers, the sailors, the marines, and airmen who are taking the battle to the enemy. Their indomitable courage is a pledge that our nation will win thru against whatever perils beset us.

TALE OF THREE CRIMES.

Robert Bock, an ex-convict, was indicted on the charge of shooting Fred Luzo. Luzo testified before the grand jury that Bock shot him. In court he refused to identify Bock as his assailant. The charge was necessarily dismissed. And so one crime, presumably, goes unpunished.

Luzo was indicted, charged with perjury. Illinois has a defective statute dealing with perjury. It is necessary, to obtain conviction after a witness has made conflicting statements, to prove which one of them was a lie. In New York and other states the mere making of conflicting statements under oath constitutes perjury. Luzo, because of a bad law, may very well be acquitted, and if so a second offense will go unpunished.

There was a third crime. Luzo admitted to an assistant prosecutor that he changed his story because he feared bodily harm if he identified Bock. Some one intimidated a witness. That is the most serious crime of the three. With a perjury conviction as a lever, Luzo might be forced to tell who threatened him. Without it, the third crime will go unpunished.

The legislature should amend the perjury statute to make it workable.

Editorial of the Day

SPRING OFFENSIVE: WHOSE?

[St. Louis Post-Dispatch.]

Ajax and Atlas must sigh with relief these days when they contemplate the program of spring activity worked out for Hitler and Mein Intuition by American news commentators, foreign observers, and reliable sources from Ankara to New Delhi.

First, there's that long awaited offensive in south Russia to gain Caucasian oil, which alone isn't going to appease the experts. With soviet strokes toward the Baltic states in the north a direct threat to the reich, the central front far from stabilized, and Timoshenko on a rampage in the Donets basin, nothing short of a general Nazi assault from the White sea to the Black will do.

Then there's the Afrika korps. Gen. Rommel, with a new field marshal's baton, can't rusticate amid Libyan sand dunes forever. He is expected to smash thru Egypt while a supporting pincers force knocks over Turkey and joins him at Suez. As for the rest of strategic Africa, a march thru Spain and Gibraltar is called for, along with seizure of Dakar, the Azores, and Cape Verde Islands.

Meanwhile, Adm. Raeder's fleet will have put to sea to take over Iceland, and a spare Nazi army will be rushed into Sweden to head off any soviet threat thru sagging Finland. This neat distribution of pins over the map leaves one minor operation: Success of the Japanese in leaping from one Pacific island to another makes mandatory an all-out invasion of England across 20 miles of channel.

There it is, and Hitler and Mein Intuition by now must be the two most confused persons in Europe, especially since the Red army's bold announcement that the spring offensive will be Russian—not German. Now if the other allies should decide on offensive rather than defensive action along several of the Nazi tangents, what a spring this could be!

It was hard to prove that the St. Lawrence seaway would aid national defense, and now it's even harder to prove that it could aid national defense.—Kansas City Times.

A LINE O' TYPE OR TWO

Hew to the Line, let the quips fall where they may.

Reg. U. S. Pat. Office

A VOICE FROM OLD NEW YORK.

Chimmie Fadden's creator died a few days ago without recognition, as far as we know, in the Chicago press. Chimmie was a Bowery boy who spoke the street-and-alley slang of the 1890s, and his name was well-known in the land 40 and 50 years ago. He belonged to journalism rather than literature, but as a character who appealed to the national sense of humor he deserves a place in the retinue of Finley Peter Dunne's Mr. Dooley and George Ade's Artie.

* * *

Edward W. Townsend, dead at the age of 87, was Chimmie's father. He was a newspaper writer who migrated from California to New York and joined the galaxy of bright young men who made the old Sun required reading in the horse-and-buggy period. Chimmie was born in that paper's columns, and he surprised the native-born New Yorkers, who often insisted that he was not drawn from life. They took the stand that the uncouth speech of the Bowery region was an imitation of Chimmie's jargon as printed.

* * *

Townsend did not follow his chronicles of Master Fadden with a copious outpouring of other humorous writings. He went off on a political tangent, wrote serious works about the Constitution, and ran for congress with success. Old age found him almost forgotten as a writer, and new generations of slangsters in a changing New York have pursued other low-life comic characters up other racial alleys.

* * *

Nevertheless, a sharp listener can still hear, in the Babel of tongues and dialects that is New York, the voice and accent of Chimmie Fadden. There was a small spark of immortality in that lad.

OLD STREET OF MINE.

This street was once my own;
The stones, the bricks, the steps and stairs,
The doors thru which I passed, the gloomy halls;
They once were part of me, and I was theirs.

The early crocus there beneath the tree,
The lily-pad a-shimmer in the sun,
The climbing vines that swayed in evening breeze;
These, too, were me, and I with them was one.

Now after many years with these same eyes,
With memory keen, and pulse that still beats fast,
I see but change and unfamiliar sights,
Those forms that once were mine have passed,

And only part of me lives on as I walk down the street!

Nancy R. Austin.

The Duke Takes a Buggy Ride.

Hon. Linemaster: Remember way back in 1942 when we used to sleep till ½ past 7, hop in tha ole jalop an be at tha grind in about 20 minutes, hop in again at quittin time an be home at 5:30? Yes, sir, them was "the hoppy days." Friday night I gets me plenty of hell on a/c ole Betsy got herself a case of spavin right on Sheridan Road, an before I gets her home and slips her a linament rub an gets her bedded its darn near time to hitch her up again an go back to work. Supper is plenty cold an so is tha mama.

I tries to blame it on running out of oats, but she says thats a phony, cause tha bill-boards guarantees ya Standard brand gets you 10 miles to tha peck, so then I blames it on Mayor Kelly's new 1½ hr. to tha mile speed limit, an then she insinuates that maybe they also got a speed limit on bartenders.

While she's warming up tha hash I'm reading a letter from tha "Ye Bon-Ton" livery stables Inc., which if you get your hay from them they will give you tow-buggy service fer nuthin, and with every bale they include a free check up on your axel grease while another guy will dust off tha buggy. They also claim they are installing 10 more stream-lined hitching posts.

Slats Dorgan tells me his Nellie is laid up with colic. Seems as how one of them things thats run by gasoline scared Nellie so bad it just upset her innards sumthin fierce. He lives way out in Evanston an wants us to drive out next Saturday night, but on a/c of me not getting off work until noon I tole him he better make it Sunday night, as then we cood get a early morning start.

Yesterday our little Joanie wants to know if Betsy has puppies, cood she have a pony. This calls fer a dirty dig on tha mama's part, to wit, that if Joanie picked out a boy pony an it didn' have hair or teeth an was bow-legged she cood call it Duke Junior, and woodn it be a scream to have her go down our street saying, "Whoa, Dookie." Fer a certain reason I'm hoping its a girl horse. Duke Bakrak.

P. S. "Giddy-ap-Mama."

DEPEND UPON IT.

We know that there will come a time
When hope will rise in breasts of men,
And bells of cheer will once more chime;
We know this will occur—but when?

We know that in the coming days
Our motor cars will roll again
To clutter up the Yank highways;
We know 'twill happen—ah, but when?

We know that we will soon have Spring
To glorify the hill and glen;
The flowers will bloom, the birds will sing,
And happily we do know when.

W. L. Hudson.

Lore of the Clan MacArthur.

A Highland proverb testifies to the ancient origin of the Clan MacArthur: "There is nothing older, unless it is the hills, MacArthur, or the devil." The clan was politically powerful in Scotland until 1427 when John, its chief, was executed by James I.

The principal family of the clan, the MacArthurs of Strachur, contributed to early Australian history. One of its members, John MacArthur, born in 1767, was called "the Father of New South Wales." He was commandant at Parramatta from 1793 to 1804. He introduced sheep and planted vineyards, and thus founded two great Australian industries.

The war cry of the clan is "Eisd O' Eisd" ["Listen! O, Listen!"]

India must be a poor field for mendicants because it has so many untouchables. Maxellus.

The Japs are a sawed-off race who at long last will also be described as hammered down.

CHARLES COLLINS.

How to Keep Well By Dr. Irving S. Cutter

To the limit of space, questions pertaining to the prevention of disease will be answered. Personal replies will be made under proper limitations, when return stamped envelope is inclosed. Dr. Cutter will not make diagnoses or prescribe for individual diseases.

[Copyright: 1942: By The Chicago Tribune.]

THE ENLARGED OR INFECTED PROSTATE.

THE prostate may become a nuisance. Like any gland which produces a secretion, it is likely to become infected and, in consequence, swollen and inflamed. Approximately the size of an English walnut, it is located about the neck of the bladder and, whenever enlargement occurs, the outflow of urine may be obstructed.

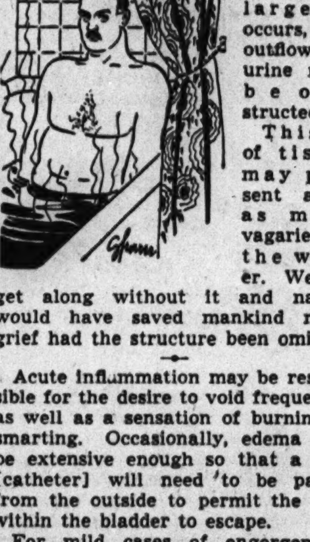

This bit of tissue may present about as many vagaries as the weather. We can get along without it and nature would have saved mankind much grief had the structure been omitted.

Acute inflammation may be responsible for the desire to void frequently, as well as a sensation of burning or smarting. Occasionally, edema may be extensive enough so that a tube [catheter] will need to be passed from the outside to permit the fluid within the bladder to escape.

For mild cases of engorgement, bed rest, the use of hot sitz baths, rectal irrigations, and sedatives will prove helpful. If the condition is neither recognized nor treated properly, the gland may remain permanently oversized and become the seat of a chronic focus of bacteria which, in turn, may injure health. Now and then, arthritis or some other general ailment may be laid on the doorstep of prostatitis.

Pain which travels down the back of the leg or the inner thighs is significant. In addition, there are the characteristic urinary symptoms. In such cases it is always well to examine the secretion microscopically, not only to determine the type of organisms responsible but the presence of pus.

Naturally, free drainage should be established, if possible. This may be assisted with massage which will squeeze out minute abscess pockets and thus permit healing. Vaccines have been of value, particularly when a systemic disorder, such as arthritis, appears to originate in this vicinity. The sulfonamides have also been employed as well as soothing, alkaline preparations.

Sometimes abscesses form and surgical opening of these "gatherings" may be called for. Should an X-ray film show the presence of stones they may be let alone if they cause no discomfort. On the other hand, if they occasion enough irritation to bring on bleeding, they should be removed. Of course, malignant tumors may develop in any glandular area and we must not be blind to the possibility of cancer. But, more often than not, this is a needless fear.

Trouble in this region is fairly general, the affliction occurring in about one-third of all men over 50 years of age. If taken in time, periodic massage and the application of heat will prove beneficial. Hormones may give relief, but full reliance cannot be placed upon these chemicals. X-ray therapy is the accepted treatment. Under its influence, congestion and swelling will disappear.

But some type of surgery may be required if retention of the urine is to be avoided with subsequent damage to the bladder, the ureters, and the kidneys. Transurethral resection, for which an electric cutting loop is utilized, has been practiced upon thousands of sufferers. More extensive surgery, at the hands of a highly skilled expert, is looked upon as relatively safe. It is not to be invited lightly, however, nor without adequate preparation.

STETHOSCOPED.

F. U. L. writes: What does a physician investigate when he uses the stethoscope?

REPLY.

The sounds produced by the heart and the air as it enters and leaves the breathing apparatus. Much information can be obtained about the condition of the pleura.

EYE DEFECT.

S. M. P. writes: What is the cause of a pterygium on the eyeball?

REPLY.

Irritation may be responsible for the development of a patch of thickened membrane which sometimes extends over a portion of the cornea. Unless checked, it may cover the eyeball. Surgical removal is usually required.

HE SEEMS TO HAVE CAST ANOTHER ONE FROM THE SAME MOLD

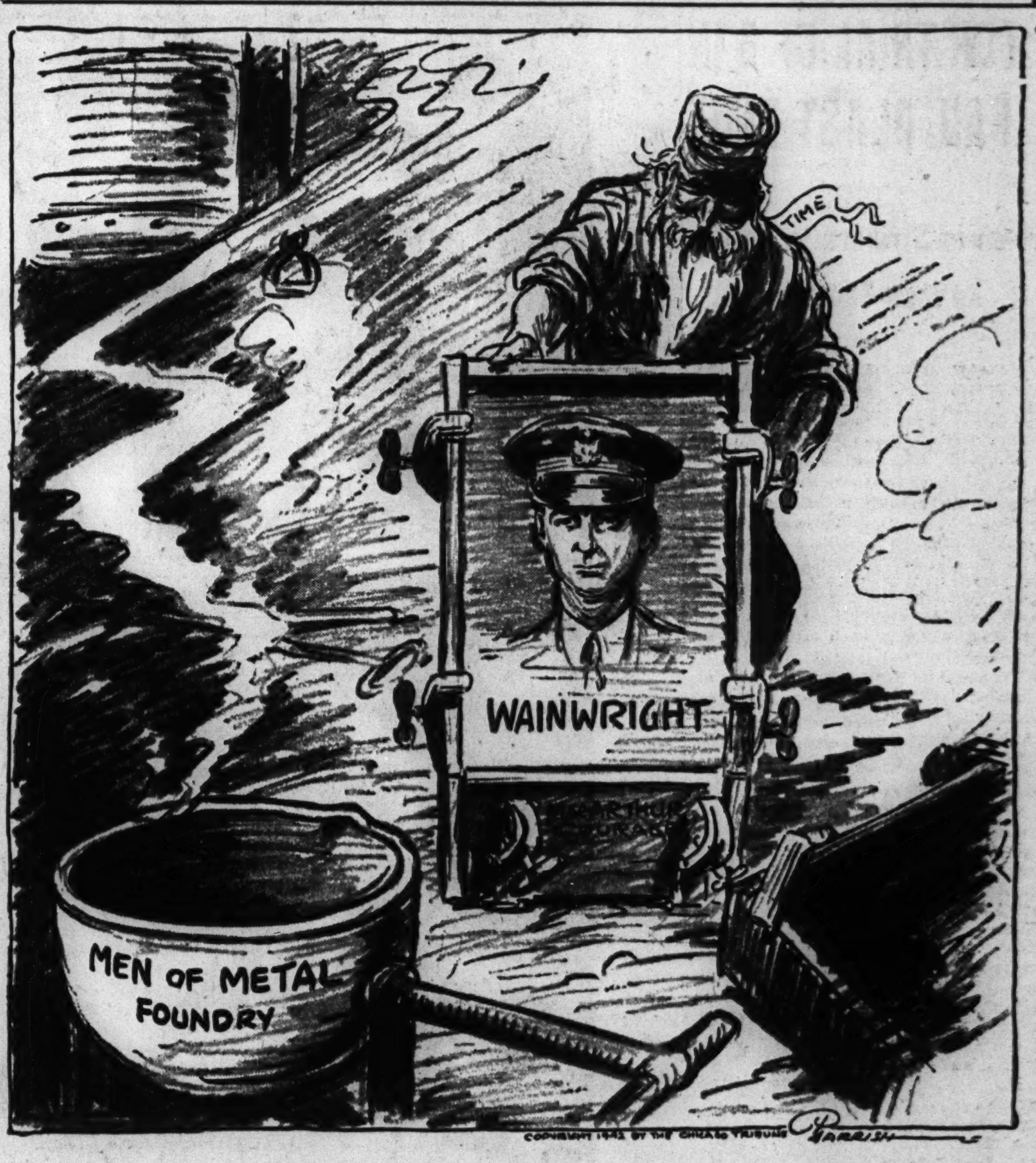

VOICE OF THE PEOPLE

Writers should confine themselves to 200 or 300 words. Give full names and addresses. No manuscripts can be returned. Space for letters is obviously limited. Incoming mail far exceeds it. If a letter is not printed, attribute it to lack of room. Address letters to Voice of the People, THE TRIBUNE.

REPORT FROM BEDFORD.

Bedford, Ind., March 20.—Your editorial on "Small Business and Idle Tools" on March 14 certainly strikes a responsive note in Bedford. This area has several hundred thousand square feet of floor space in modern structures which are normally used for the production and fabrication of Indiana limestone. Obviously these stone mills will be idle during this present war effort unless they are converted into defense production.

The buildings, many of which are presently idle, have 40 foot ceilings and are all equipped with almost unlimited crane capacity. They seem well suited to the assembly of heavy machinery or equipment, particularly tank assembly. Of great importance also is the fact that there is a plentiful supply of skilled labor already located in this area, 95 per cent of whom are native born and available with limited training for war work.

To some extent the utility of these mills has been recognized, since one of the plants is now being converted for tank production. However, there is much available space left [I would estimate approximately a million and a half square feet] which can be converted into some type of defense production, obviating the necessity of erecting new buildings and embarking on expensive and temporary housing projects. We have everything that is required for war work except the installation of certain types of machinery—and the orders.

I am sure that most communities, suffering as we are, will be pleased with your effort in support of small business.

CLARENCE J. DONOVAN, Mayor.

BAD PSYCHOLOGY.

Maywood, Ill., March 12.—Didn't any one in the government ever hear of psychology? Apparently they never have, from their endless and persistent efforts to break down the national morale and develop defeatism and an inferiority complex by the never ending use of the cringing word, "defense."

This weak word has no place in the vocabulary of a proud nation, fighting an all-out war for victory. This word was only used as a catch phrase in the last national election, to allay our fears as we were being eased into the war, backward, and, as a useless political shibboleth, should be discarded in favor of a word that really expresses our purpose—war. O. C. FALES.

WASTED WRAPPINGS.

Chicago, March 11.—The entire country is trying its best to be patriotic. We are told that the little things amount to a lot if taken in quantity. The other day my wife and I bought a set of salt shakers in a loop store. They cost just 6 cents. We were in a hurry, so we offered to take them as they were to save time and paper. No. We had to wait 15 minutes and then they were finally doubly wrapped. I ask you if 6 cents worth of salt shakers are worth wasting paper and a half hour of collective time, just to satisfy the whims of a fussy store policy? Would not a 6 cents sales slip have been much better? LOUIS G. POPPE.

QUERY.

Chicago, March 19.—With our sons fighting with MacArthur, how much longer are Americans going to pay tribute to labor goons for the right to work in munitions plants that furnish the guns? ED. RAPID.

INJURED DOG.

Chicago, March 18.—It is hoped that the callous driver who ran down the dog at Diversey avenue and Austin boulevard yesterday afternoon and then hurried away reads this for he not only shattered this female dog's one hind leg, but also deprived some puppies of their mother at an age when they still depended on her for nourishment.

This dog was piteously tender and meek in her pain when I stopped and carried her into my car, after making certain no one in the immediate vicinity knew where she belonged.

I took her to a reputable veterinarian to see what chance of survival she had, but after examination it was apparent the only thing to be done was to have her put out of her misery. But up to the end while on the operating table her eyes were soft and full of thankfulness for the efforts in her behalf.

It is hoped, too, that more and more people will realize that having a dog is a responsibility, that a leash is a good investment and a walk with one's dog is good exercise. M. P. KUNKEL.

THE CO-OPERATIVE BRITISH.

Marcellus, Mich., March 16.—The photo in last Saturday's TRIBUNE showing a road block in Malaya was very interesting. Interesting because it showed graphically why the English have had so little success in this war. They lack ingenuity and foresight. The barricade is constructed of oil drums filled with concrete in which a wire loop has been imbedded. All the enemy has to do to clear the road is to fasten a cable to the handy loop, pull the drums over with a truck, and roll them aside. American engineers would have poured concrete into simple wooden forms and created unwieldy, square blocks. MAXELLUS.

GRANDMOTHERS' FUNERALS AND MORALE.

New Castle, Ind., March 15—The belated recognition of the inspirational value of viewing a baseball game—especially a professional game—will be a boon to the office boy. No longer need he lie about his grandmother's funeral. He can look the boss squarely in the eye: "Sir, I wish to attend the ball game and build up my morale." And what can Old Pushbuttons say? What else but: "Fair spoken, m' lad! You owe it to your country to keep fit." HENRY HAMMER.

SECRET SERVICE, NOT FBI.

Chicago, March 19.—In my letter published in the Voice of the People on March 9 in regard to an automobile accident I mentioned the driver of the other car as being an FBI agent when in reality he was a secret service agent. I regret this error, but my complaint against agents driving government cars without insurance still stands. R. R.

CONTENTS NOTED.

Dubuque, Ia., March 16.—On March 6 I wrote the War Production board and submitted an idea for an aerial bomb which might prove effective in combating aerial attacks. I received a letter today from a Mr. L. H. Cornell of the heavy ordnance section, advising me to submit the idea direct to the National Inventors' council, department of commerce building, as that body has been set up specially to pass on inventions and new ideas.

Just why it was impossible for this Mr. Cornell to dispatch my letter to this particular department instead of losing a lot of time in writing to me about it, is more than I can understand. H. J. M.

EXCURSION RATES FOR SOLDIERS' PARENTS.

Gardner, Ill., March 18.—The h. c. of l. and restricted income caused by the tire situation have made it impossible for us to travel, and we know there must be thousands of parents in similar circumstances. Cut rates or excursion rates by the railroads would make it possible for us to see our sons before war scatters them to the four corners of the world.

JOHN INT-HOUT.

FRIEND OF THE PEOPLE

Letters to this department must be signed with names and addresses of writers.

RIGHTS IN PROPERTY.

Chicago, March 19.—[Legal Friend of the People.]—If a man and woman had been divorced and there were children [minors] and the man acquired valuable property thereafter, but did not remarry, would property sold to others by him stating that—[1] "Mr. ——, a single man, is conveying said property and relinquishing his rights," give the buyers a clear title?

2. Wouldn't his children have rights that could not be signed away just as a wife would have had, should there have been no divorce?

3. Wouldn't there always be clouds on their titles without quit claim deeds by his children [his heirs]?

4. Could said heirs legally demand their share of the sale of property as party negotiating sales knew he had children before the papers were made out designating him as a single man?

F. E.

1. This would not be the ordinary wording of a deed. His ex-wife would have no dower rights in his newly acquired real estate and an ordinary deed would convey such title as he has. He should be described as "divorced and not remarried."
2. No.
3. No.
4. No.

TRIBUNE LAW DEPARTMENT.

Test Your Horse Sense
By Dr. George W. Crane.

Select the answers which you consider best. The last problem counts five points. Then look for the correct correct answers on page 33.

1. If you wished to purchase a toupee, you should visit a
   Furniture Store Druggist Hairdresser Florist.
2. A scarlet runner should make you think of which of these?
   Bean Duck Scarf Race Horse.
3. If you had spent the day cutting chaparral out of your pasture field, your farm would probably be in **Pennsylvania Ohio Maine Colorado.**
4. Which one of the following would most likely occur in this country?
   Monsoon Typhoon Sirocco Cyclone.
5. A person with a fractured tibia would be most inconvenienced in
   Typewriting Chewing Walking Bending His Back.
6. Try to match the following types of ball with the individuals to whom they apply most appropriately. You are entitled to one point for each correct judgment.

[a] Highball	[v] Fraternity man
[b] Screwball	[w] Baseball pitcher
[c] Greaseball	[x] Eccentric individual
[d] Knuckleball	[y] Bartender
[e] Blackball	[z] Auto mechanic

Score yourself as follows: 0-2, poor; 3-6 average; 7-8, superior; 9-10, very superior. [Note—The last question counts five points.]

[Reg. U. S. Pat Off.; Copyright: 1942: By The Chicago Tribune.]

TIPPING THE SCALE

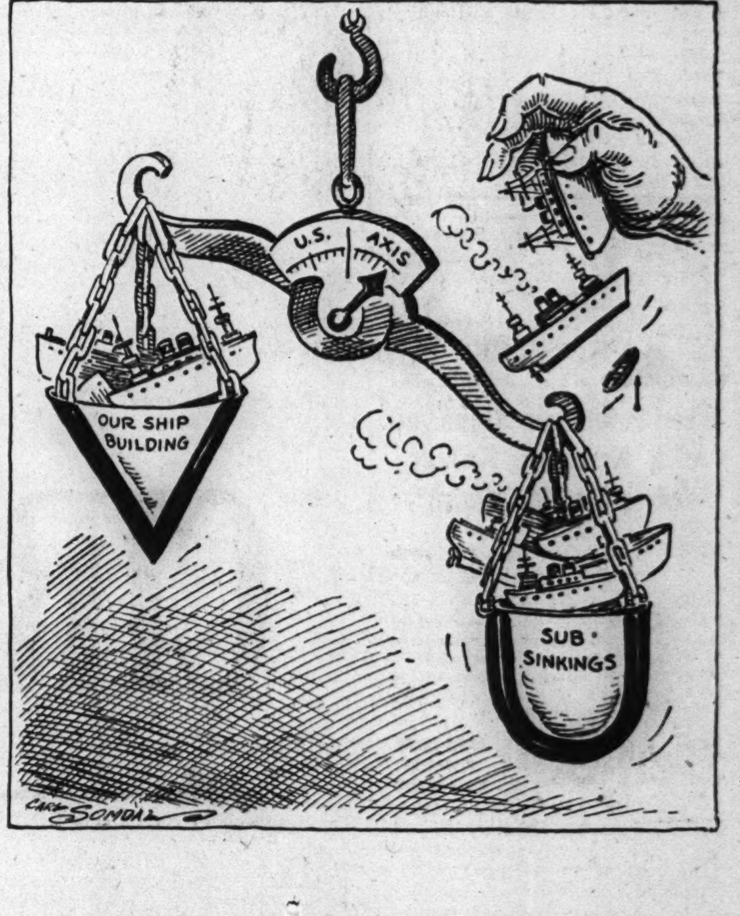

MELROSE PARK WOMAN LOST IN ARIZONA SNOWS

Wanders Away from Auto; 2 Companions Saved.

Flagstaff, Ariz., March 23 [Special].—A search continued all day and far into tonight for Mrs. Francis Bigus, 62 years old, a widow, of 702 North 14th avenue, Melrose Park, Ill., who wandered away from an automobile into the rough, deeply snow covered country of northeastern Arizona yesterday.

Safe tonight at a ranch 40 miles out of Winslow are Mrs. Bigus' daughter, Ann, 40 years old, and her sister, Miss Bess Pruzinski, 65, who lived with her and who were heading for Mexico City for Easter.

Fifteen deputies from Flagstaff and a number of forest rangers from Flagstaff and Winslow have been hunting the woman two days. The daughter said her mother's clothing was not heavy enough to protect her from the severe temperatures that have been closing down nightly over this Mogollon rim country.

The three women turned off the main highway at Flagstaff Saturday with the idea of traveling, over an unpaved road, thru Long valley and across a range of mountains to Roosevelt dam. The road is closed thru the winter.

The car stuck in a deep snow drift. Mrs. Pruzinski started for help. After she had walked 13 miles, she broke into a cabine and kindled a fire. Sheriff Peery Francis' party from Flagstaff found her today.

But Miss Begas stayed with her mother in the car until yesterday morning, when she plowed snow for five miles to a ranger station. She led a searching party back to the car, but the mother was not there.

A brother of the two older women is Joseph Pruzinski, 803 North 15th avenue, Melrose Park, a motorman for the West Towns railway.

Dancer Arraigned

[Associated Press Wirephoto.]

Madeline Webb, dancer, smiles at her attorney, Judge Matt Springer of Stillwater, Okla.

New York, March 23 (AP).—Madeline Webb, 28 year old former model and dancer, pleaded innocent with two co-defendants today in the robbery-slaying of Mrs. Susan Flora Reich, wealthy Polish refugee.

All indicted on first degree murder charges, the others pleading were Eli Shonbrun, an ex-convict, and John D. Cullen, who has a police record of petty crimes. The three were held without bail for trial. Shonbrun's uncle, Murray Hirschl, indicted on the same charge, will be arraigned tomorrow.

Mrs. Reich, wife of a Jersey City, N. J., wax processor, was robbed of jewelry and strangled March 5 in a hotel suite where she had been invited to lunch by a friend she knew as Mrs. Ted Leopold. The district attorney's office claims Shonbrun and Miss Webb registered at the hotel as Mr. and Mrs. Ted Leopold.

DUBS CHICAGOAN CZAR OF RACKET INFESTED UNION

Local Fights Suspension by Moreschi.

New York, March 23 [Special].—Joseph V. Moreschi of Chicago, president of the International Hod Carriers and Common Laborers' union, today was described as the "czar of the most racket infested union" within the American Federation of Labor. Moreschi, it was added, was interested only in perpetuating his domination over 1,000 locals of the international and their 30,000 members.

Hyman Glickstein, counsel for local 147 of the union, made the statement at the opening in Supreme court of the local's action to set aside the international's revocation of its charter in June, 1939. The local's membership is composed of sandhogs.

Local 147's members have handled most of New York's major tunnel jobs and it was stated that the parent union's dispute with local 147 had interfered with work on the $82,000,000 tunnel linking Manhattan to Brooklyn at the Battery.

Tells of Threats.

Brian Feeney, business manager of local 147, the first witness, testified that Moreschi threatened to break the sandhogs' local unless its officers would "turn the local over to us" and "play ball." Moreschi, Feeney said, wanted him to turn management of the local over to James Bove, international vice president.

"The trouble with you is you're too honest" Feeney quoted Moreschi as telling him. "I won't do a thing to help you. We're out to break you unless you turn the local over to us and let me run it the way I want to."

On another occasion Feeney said Moreschi told him: "You don't play ball, you don't make the right contacts with the right people and play ball with the contractors. We'll blackball you."

Charter Is Suspended.

The court was told by Glickstein that Moreschi and "the small ruling hierarchy" under his control had not been interested in local 147 until the local had accumulated a treasury of $50,000. When the local refused to bow to the union's alleged demands that the parent organization assume control, the local's charter was suspended.

Moreschi masked completely his reactions to Glickstein's charges. His attorney, Edmund D. Butler, replying to Glickstein's charges declared he agreed with Glickstein, "that what went on at the Brooklyn-Battery tunnel shaft last year in the union jurisdictional fight was a disgrace to the labor movement."

The defense attorney was referring to the fights between sandhogs which kept a large detail of police on hand for several weeks and which resulted in considerable bloodshed.

BORRELLI GETS SEPARATE TRIAL IN ASSAULT CASE

Bruce [Bud] Borrelli, son of Municipal Judge Borrelli, was granted a severance yesterday in the assault trial of John L. Keeshin, head of the Keeshin Motor Express company, and three other defendants before Judge Julius H. Miner in Criminal court.

The separate trial was asked by Attorney Robert Wright representing Keeshin and was concurred in by Attorneys George Crane and Emmett Moynihan representing the other defendants, Peter La Barbara, 29, Lawrence Roche, 29, and John Devlin, who has not been apprehended. The motion met with no objection from Assistant States Attorney Alex Napoli who is representing the state.

Judge Miner continued the case to May 25 to permit Keeshin time to supervise the racing season at Sportsman's Park of which he is head. Judge Miner recently was injured in an automobile accident and his physician has ordered him to rest. This was an additional reason for the granting of the continuance.

Presented by
STEVENS BUILDING SHOPS
TUESDAY, MARCH 24th
State St. Dining Room—
12:15 and 1:15
Luncheons
50c to 75c
Eleven to Five
Delicious Dinners
80c to $1.00
Best Cocktails and Liquors
Tracy's RESTAURANT
STEVENS BUILDING
17 N. STATE
16 N. WABASH
8TH FLOOR
and
ON THE AVENUE
540 N. MICHIGAN

DEATH OF LOOP STORE BUYER IS TERMED SUICIDE

A coroner's jury yesterday termed the death of John E. Hagemann, 36 years old, who shot and killed himself Saturday night in his home at 1924 Cleveland street, Evanston, as suicide while temporarily insane.

Evidence was given that Hagemann recently suffered a skull fracture and that the injury caused a condition of despondency, which in turn led to the shooting.

Hagemann was a merchandise supervisor for Marshall Field & Co. He leaves his widow, Vesper, and a daughter, Susan, 2. Funeral services will be held at 2 p. m. tomorrow in the chapel at 1567 Maple avenue, Evanston.

RULING ON FINE FOR POSSESSION OF GUN DELAYED

Judge J. M. Braude in the Women's court yesterday continued to April 15 a hearing on a motion to vacate a $100 fine which he had recently imposed on Mrs. Aino Orgo Tossavainen, 27 years old, on a charge of disorderly conduct.

She was arrested last month after a gun had been found in her apartment at 734 Briar place. John McPhail, 29, of 2014 Adams street, a bricklayer who gave her the gun, was fined $25 at the time she was fined.

Judge Braude said he would vacate Mrs. Tossavainen's fine if she married McPhail and left the city. Mrs. Tossavainen was acquitted in 1940 of slaying a social service worker.

Marshall Field & Company

Pick this coat dress for its higher priced look

$6.50

Ready to move in the company of far higher priced clothes and hold its own. This dress boasts pleats the full way around its skirt, a gay clover print, and a splendid quality of rayon sheer that washes wonderfully. Green, navy, red, luggage or copen. 12-20. See it today! *House and Town Frocks—Fifth Floor. Also Evanston, Oak Park, Lake Forest.*

Marshall Field & Company

Calfskin calling

...wear color in calf—the return of Balenciaga brown in calf started the uproar over this smooth leather... see the new ways America's leading shoe designer handles calf—with hand-picking (like clumsy stitching) with the spark of nailheads, with gabardine... wear calfskin when you work, when you want to look pretty... choose from these and other Salon Aristos in calfskin

$14.75 to $16.75

Shoe Salon—Fifth Floor

COMPLETE RADIO PROGRAMS AND HIGHLIGHTS FOR TODAY

CHICAGO FREQUENCIES.

W-G-N—720	WAIT—820	WSBC—1240
W59C—45.9	WLS—890	WCRW—1240
W51C—46.1	WENR—890	WEDC—1240
W67C—46.7	WAAF—950	WMRO—1280
WIND—560	WCFL—1000	WGES—1390
WILL—580	WMBI—1110	WHFC—1450
WMAQ—670	WJJD—1160	WHIP—1520
WBBM—780	WJOB—1230	

MORNING

[Central war time.]
[M] indicates MBS, [N] NBC, [C] CBS, and [B] Blue network.

5:30—W-G-N—Farm hour; markets.
WBBM—Musical Clock.
WJJD—Breakfast Frolic.
WLS—Smile-a-While.

6—W-G-N—Breakfast Time Frolic.
WCFL—Cheerful Little Earful.
WMAQ, WIND, WMBI—News.
WSBC—Italian Musical Clock.
WBBM—Treasury program.
WHIP—Sunrise variety.

6:15—WMAQ—Agricultural news, views.
WMBI—Sunrise songs.
WLS—Morning Devotions.
WIND—Yawn Patrol program.
WBBM—News; Farm Service.

6:30—WMAQ—Morning News Reporter.
WLS—Prairie Ramblers.
WJJD—Family Bible league.
WAAF—Farm Folks hour.
WHIP—Farm news.

6:45—WMAQ—Morning Jubilee.
WLS—Ervin Lewis, songs.

7—W-G-N—Good Morning program.
WMAQ—Norman Ross Time.
WBBM—News of the World [C].
WLS—Clifton Utley, news [N].
WIND—News; Polish Amer. prog.
WAAF—Breakfast Express to 9.
WGES—Polish Early Birds.
WHFC—Cicero Bible Church.
WJJD—Breakfast Frolic.
WMBI—Morning worship.

Guest on W-G-N

[Nelidoff Photo.]

Evelyn Ames, well known radio singer, will make a guest appearance on the Maid of America show over W-G-N and the Mutual Broadcasting system at 7:30 o'clock tonight.

7:15—WBBM—John Harrington, news.
WLS—Red Foley and Saddle Pals.
WCFL—News; Morning Moods.

7:20—W-G-N—Morning news reports.

7:25—W-G-N—Good Morning program.

7:30—W-G-N—Aunt Jemima, comedy.
WBBM—The Wishing Well.
WLS—Mac and Bob, blind duo.
WJJD—Morning serenade.
WCFL—Time to Shine, music.
WHIP—Family Altar service.
WAIT—Heaven and Home hour.

7:35—W-G-N—Time to Shine.

7:40—W-G-N—Brush and Smile.

7:45—W-G-N—Music with a Flavor.
WLS—Jolly Joe and Pet Pals.
WILL—Student Churches
WJJD—News reports.

8—W-G-N—Your Morning News.
WMAQ—Your Neighbor program.
WBBM, WIND, WMBI—News.
WCFL—Breakfast Club [B].
WLS—Rangers.
WILL—British Commonwealth.
WHIP—A Little Bit of Poland.
WJJD—Fun, Incorporated.
WSBC—Bohemian Alarm Clock.
WAIT—The Life Line.

8:15—W-G-N—Bargain Counter.
WBBM—Sendoff program, variety.
WMBI—Hymns from the Chapel.
WLS—Erwin Lewis, news.

8:30—W-G-N—Victor H. Lindlahr.
W51C—Musical Reveille.
WMAQ—Norman Ross Time;news.
WBBM—News; Record Rhythm.
WLS—Chuck Acree, comment.
WIND—Medical Society.
WJJD—Current news.
WAIT—Christianity in Action.
WGES—Your Neighbor program.

8:45—W-G-N—News reports.
W51C—Harmony Singers.
WMAQ—Norman Ross and music.
WLS—Mountain Playhouse.
WBBM—Stories Amer. Love [C].
WIND—Current news.
WAIT—National Radio Revival.
WILL—Home Exercise for Fitness.
WJJD—Song Shop program.

8:50—W-G-N—Morning Serenade.

9—W-G-N—Keep Fit corps.
W51C—Novelty Instrument.
WBBM—Valiant Lady, ser. [C].
WMAQ—Bess Johnson, serial [N].
WCFL—News reports.
WLS—The Book Shop program.
WIND—News; Start Day Right.
WAIT—Bible Study program.
WMBI—Bread of Life.
WILL—Elementary Nutrition.
WAAF—News; Canary Serenade.
WJOB—Masterwork hour.

9:15—W-G-N—Musical program.
W51C—Waltz musical.
WMAQ—Bachelor's Children [N].
WJJD—Sweet music.
WBBM—Myrt and Marge [C].
WLS—Of Interest to Women.
WCFL—Fath. Dussman, Shut-Ins.

9:30—W-G-N—June Baker, homemaker.
WBBM—Stepmother, serial [C].
WMAQ—Helpmate, serial [N].
WCFL—A House in the Country.
WLS—H. Peterson, organist.
WIND—Len Cleary, organist.
WJJD—Juvenile Delinquency.
WAIT—Meet Your Navy.

9:45—W-G-N—Linda's First Love, serial.
W51C—Vocal Tidings.
WBBM—Shop'g with the Missus.
WMAQ—Road of Life, serial [N].
WCFL—Varieties, music.
WLS—Jack Turner; Ervin Lewis.
WJJD—Down Argentine Way.
WIND—Dance music.
WMBI—Sketch in Dialog.

10—W-G-N—Editor's Daughter, serial.
W51C—Latin Moods.
WMAQ—Story of M. Marlin [N].
WBBM—Mary Lee Taylor [C].
WCFL—For Women Only.
WILL—Parent-Teacher Forum.
WLS—Orphans of Divorce [B].
WAAF—Orchestra Pit.
WJJD—News; also WAIT, WIND.

10:15—W-G-N—Hearts in Harmony, ser.
WBBM—Man I Married, ser. [C].
WJJD—Swingcapades.
WMAQ—Right to Happiness [N].
WLS—Amanda, serial [B].
WCFL—Time for Rhythm.
WAAF—Chas. W. Hamp, variety.
WIND—Hollywood Snapshots.

Listeners' Choice

Variety and Comedy

3:00 p. m.—W-G-N—Elson and Anson hour. Guests: Marcia Winn, who writes Front Views and Profiles for THE CHICAGO TRIBUNE; Dr. William E. Code, and Riela Ressy.

7:00 p. m.—W-G-N—What's My Name? Quiz program, with Arlene Francis and John Reed King as quizzers.

7:00 p. m.—WMAQ—Johnny Presents Tallulah Bankhead in a radio adaptation of "Dark Victory"; also Ray Block's orchestra, Swing Fourteen, Audrey Marsh, Jack Smith, and Floyd Sherman.

7:30 p. m.—WENR—Three Ring Time; Milton Berle, Shirley Ross, Bill Goodwin, and Bob Crosby's orchestra. Guest: Edward Arnold.

7:30 p. m.—WBBM—Bob Burns program, with Ginny Simms and Billy Artzt's orchestra. Guest: Una Merkel.

8:00 p. m.—WBBM—Duffy's Tavern, with Ed Gardner, Shirley Booth, Harry Von Zell, and Teddy Wilson's café orchestra.

8:30 p. m.—WMAQ—Fibber McGee and Molly, with Bill Thompson, Martha Tilton, Isabel Randolph, the King's Men, and Billy Mills' orchestra.

9:00 p. m.—WMAQ—Bob Hope's revue, with Jerry Colonna, Frances Langford, Betty Hutton, and Skinnay Ennis' orchestra. Guest: Patsy Kelly.

9:00 p. m.—WBBM—Fall Out for Fun; program originates from Camp Grant, with soldier talent, Camp Grant band, and Eddie Dunn, m. c. [Première.]

9:30 p. m.—WMAQ—Red Skelton, with Harriet Hilliard, Wonderful Smith, Truman Bradley, and Ozzie Nelson's orchestra.

Drama

6:30 p. m.—WBBM—Second Husband, starring Helen Mencken, Jay Jostyn, and Jay Curtin; music by Victor Arden's ensemble.

8:00 p. m.—WENR—Famous Jury Trials; "State vs. Carol Anderson."

Music

Noon—WAAF—The Symphonic hour; Elgar's Cello Concerto in E minor and Debussy's "Symphonic Fragments."

7:00 p. m.—WLS—Cugat Rhumba Revue, with Margo, Carmen Castillo, and Miguelito Valdes; Bert Parks, m. c.

7:30 p. m.—W-G-N—Maid of America; Heather Tweed and the W-G-N dance orchestra directed by Bob Trendler. Guests: Evelyn Ames and Lawrence Salerno, radio singers.

8:30 p. m.—W-G-N—Spotlight bands; Sonny Dunham's orchestra.

8:30 p. m. —WENR—Symphony orchestra, directed by Leopold Stokowski; Beethoven's Symphony No. 6 in F major and Carleton Cooley's "Promenade."

9:30 p. m.—W-G-N—The Northerners concert, directed by Harry Walsh. Soloist: Lois Wallner, soprano.

10:05 p. m.—WIND—Symphonic hour; Bruckner's Symphony No. 5 and Richard Strauss' Rosencavalier waltzes.

10:30 p. m. — WCFL — Music Lovers' program; Leoncavallo's "I Pagliacci" intermezzo, Beethoven's Symphony No. 6 [concluded], and Sibelius' "Laemminkainen."

Special Events

2:00 p. m.—W-G-N—I Hear America Singing; weekly choral concert.

2:30 p. m.—W-G-N—This Is W-G-N; interview with Constance Crowder, the Mother Moynihan of the Painted Dreams program.

6:15 p. m.—W-G-N—Sports, with Bob Elson interviewing Claude Passeau and Charlie Gilbert, Cub players, from California.

8:30 p. m.—WBBM—Report to the Nation; discussion of duties of the Board of Economic Warfare.

8:45 p. m.—W-G-N—Talk by John Steele from London.

9:30 p. m.—WBBM—Public Affairs; Rep. Charles I. Faddis discusses the shortage of scrap iron in the United States.

10:45 p. m.—W-G-N—Rep. Stephen A. Day, on "The People's Right to Choose."

10:45 p. m.—WMAQ—"Educating for Victory." Speakers: Caleb F. Gates, Grant E. Rahn, and G. W. Rosenlof.

10:30—W-G-N—Len Salvo, organist.
W51C—Vocal Cadences.
WMAQ—Lone Journey, ser. [N].
WAAF—Mythical Ballroom.
WBBM—Bright Horizon [C].
WLS—John's Other Wife [B].
WCFL—Music for Moderns.
WMBI—Sunday School Lessons.
WJJD—Rosemary Lambright.
WAIT—Ann Hunter, news.
WIND—Dance and Romance.

10:45—W-G-N—Morning Melodies.
W51C—Morning Dance tempos.
WMAQ—David Harum, serial [N].
WBBM—Aunt Jenny's stories [C].
WCFL—Dance orchestra.
WLS—Just Plain Bill [B].

11—W-G-N—John B. Hughes [M].
W51C—Favorite classics.
WBBM—Kate Smith Speaks [C].
WLS—Martha and Helen.
WMAQ—Betty and Bob, serial.
WJJD—Federal food reporter.
WILL—War Problems.
WCFL, WIND—News.
WAIT—Pantry Patter.
WHIP—Happy Homes.
WCRW—Good Nabor program.

11:05—WJJD—Listen, Ladies.

11:15—W-G-N—Carnation bouquet.
W51C—Military Patrol.
WJJD—Bing Crosby, songs.
WIND—Dance and Romance.
WMAQ—The Bartons, serial.
WBBM—Big Sister, serial [C].
WCFL—Words and Music [N].

11:30—W-G-N—John Holbrook, news.
W51C—Romantic Cycle.
WLS—Market reports.
WMAQ—Farm and Home hr. [N].
WBBM—Helen Trent [C].
WCFL—Deep River Boys [N].
WIND—Dick Baker, songs.
WJJD—Safety court trials.
WJOB—Lucky Lady.

11:45—W-G-N—Aunt Jenny's Stories.
W51C—Swinging Strings.
WBBM—Our Gal Sunday [C].
WLS—Farm news; markets.
WCFL—Luncheon Melodies.
WAAF—Tuesday Serenade.
WIND—Dance and Romance.
WHFC—Singin' Sam.

AFTERNOON

12—W-G-N—Radio's Voice, G. Savage.
W59C—News bulletins.
W51C—Luncheon Serenade.
WBBM—Life Can Be Beautiful[C].
WHIP—Lenten Service.
WCFL—Baukhage Talking [B].
WAAF—The Symphonic hour.
WMAQ—All Out for Victory.
WLS—Dinnerbell Time.
WJJD, WIND—News.
WGES—Polish Dinnerbell.
WCRW—Treasury Star Parade.

12:05—W59C—Luncheon concert.

12:15—W-G-N—Jane Anderson, pianist.
WMAQ—Tunes and Tips.
WBBM—Woman in White [C].
WCFL—Singin' Sam, music.
WIND—Swing and Play.
WJJD—Symphony in Swing.

12:30—W-G-N—News reports.
WMAQ—Norman Barry, news.
WBBM—Vic and Sade, serial [C].
WLS—Julian Bentley, news.
WJJD—Loop noonday services.
WCFL—Bing Crosby, songs.
WILL—Illinois Farm hour.
WAIT—Carnival program.

12:35—W-G-N—Noontime melodies.

12:45—W-G-N—Don Norman's Date [M].
WBBM—Road of Life, serial [C].
WCFL—John W. Vandercook [N].
WMAQ—Music of Yesterday.
WLS—The Farmers' Forum.
WIND—Tempting tempos.
WAIT—Defense Bonds program.

1—W-G-N—The Deacon, philosophy.
W59C—Cedric Foster, news.
W51C—Ivory Skirmishes.
WLS—School Time.
WMAQ—Light of the World [N].
WBBM—Young Dr. Malone [C].
WAAF, WIND, WCFL—News.
WJJD—Live stock market report.
WMBI—Living Water.
WGES—Amerigo Lupi program.
WHIP—Music in Chicago.

1:15—W-G-N—Painted Dreams, serial.
W59C—The Music Reader.
W51C—Gypsy Romance.
WMAQ—A. Grimm's Daughter
WLS—Markets; news reports.
WBBM—Joyce Jordan, serial [C].
WAAF—Tin Pan Alley.
WJJD—Singin' Sam.
WIND—Town Crier.

News Broadcasts

MORNING.

7:00—WLS	8:15—WLS	9:15—WLS
7:00—WBBM	8:30—WLS	9:55—WAAF
7:00—WIND	8:30—WBBM	10:00—WJJD
7:15—WCFL	8:30—WJJD	10:00—WIND
7:15—WBBM	8:40—WMAQ	10:30—W-G-N
7:20—W-G-N	8:45—W-G-N	11:00—W-G-N
7:45—WJJD	8:45—WIND	11:00—WCFL
8:00—W-G-N	9:00—WCFL	11:00—WIND
8:00—WBBM	9:00—WAAF	11:30—W-G-N
8:00—WIND		

AFTERNOON.

12:00—W59C	2:00—WIND	4:00—WJJD
12:00—WJJD	2:30—WAAF	4:30—WAAF
12:00—WIND	2:40—W-G-N	4:55—W-G-N
12:00—WCFL	3:00—W59C	5:00—W59C
12:30—WMAQ	3:00—WCFL	5:00—WENR
12:30—WLS	3:00—WIND	5:00—WCFL
12:45—WCFL	3:45—WBBM	5:00—WIND
1:00—W59C	3:55—WENR	5:30—WBBM
1:00—WAAF	4:00—W-G-N	5:45—WBBM
1:00—WIND	4:00—W59C	5:45—WMAQ
1:30—WJJD	4:00—WCFL	5:45—WJJD
2:00—WCFL	4:00—WIND	

EVENING.

6:00—W59C	8:45—W-G-N	11:00—W-G-N
6:00—WCFL	8:45—WIND	11:00—W59C
6:00—WIND	9:00—W-G-N	11:00—WBBM
6:15—WMAQ	9:00—W59C	11:00—WENR
6:30—W-G-N	9:00—WIND	11:00—WMAQ
6:45—WMAQ	9:00—WCFL	11:00—WIND
7:00—W59C	9:45—WIND	11:55—WBBM
7:00—WCFL	9:45—WBBM	11:55—WMAQ
7:00—WIND	9:45—WENR	11:55—WENR
7:30—WIND	10:00—W59C	12:00—W-G-N
7:55—WBBM	10:00—WBBM	12:00—WCFL
8:00—W-G-N	10:00—WCFL	12:30—W-G-N
8:00—W59C	10:15—WMAQ	1:00—WIND
8:00—WCFL	10:30—W-G-N	1:15—WBBM
8:00—WIND	10:30—WBBM	1:30—W-G-N
8:15—W-G-N	10:45—WENR	

1:30—W-G-N—Lydia, drama.
W51C—Dance Maestro.
WCFL—The Kernel's Kanaries.
WLS—Homemakers' program.
WMAQ—Guiding Light, ser. [N].
WBBM—Fletcher Wiley, talk [C].
WIND—Board of Education.
WJJD—Current news.
WAIT—Hymns We Love.
WHIP—We Are Americans.
WILL—Poultry Short Course.
WAAF—Ballroom Prevues.

1:45—W-G-N—Music Over the Coffee.
W59C—Afternoon Serenade.
WMAQ—Church Hymns [N].
WBBM—Kate Hopkins, serial [C].
WCFL—The Spotlight program.
WAAF—Rhythms by Dee.
WIND—U. S. Marines program.

2—W-G-N—I Hear America Singing.
W59C—Mutual Goes Calling.
W51C—Concert Reveries.
WMAQ—Against the Storm [N].
WBBM—David Harum, serial [C].
WLS—News; the Rangers.
WILL—Music Appreciation.
WCFL, WIND, WGES—News.
WJJD—Music Hall.
WHFC—Rocking Chair.

2:15—W51C—Musical Hi-Lights.
WCFL—Music Appreciation hour.
WBBM—Between Us Girls.
WMAQ—Ma Perkins, serial [N].
WGES—Our Constitution.
WIND—Sports Edition to 3 p. m.
WLS—Johnny Neblett.

2:30—W-G-N—This Is W-G-N.
W59C—Memory Lane.
W51C—Musical Tête-à-Tête.
WMAQ—Pep. Young's Family [N].
WBBM—Amer. School of Air [C].
WLS—Bulletins for Defense.
WAAF—News reports.
WSBC—Italian Radio Theater.
WJJD—Board of Education.

2:35—WLS—Men of the Sea [B].

2:40—W-G-N—News reports.

2:45—W-G-N—Rhymster Tyme.
W51C—So. American Melodies.
WLS—Julian Bentley, news.
WMAQ—Vic and Sade, serial [N].
WAIT—March of Health.
WCFL—On the Mall, music.
WJJD—Melody Market.
WAAF—South American Music.

"Amanda"

Joy Hathaway plays the title role in "Amanda of Honeymoon Hill" serial, presented over WLS and the Blue network at 10:15 a. m. weekdays.

3—W-G-N—Elson and Anson hour.
W59C—News bulletins.
W51C—Sinfonietta.
W67C—Three o'Clock Matinée.
WMAQ—Backstage Wife, ser. [N].
WCFL—News; the Juke Box.
WBBM—Helping Hand [C].
WENR—Club Matinée, variety[B].
WILL—Wagner Music Dramas.
WIND—Current news.
WHFC—Music Appreciation.
WJJD—Dearest Mother, serial.
WMBI—Bible Radio School.
WAAF—Matinée Theater.

3:05—W59C—Soft Swing.

3:15—W59C—Jane Anderson, pianist.
W51C—Choral Echoes.
W67C—Singing Strings.
WMAQ—Stella Dallas, serial [N].
WBBM—Meet the Missus.
WJJD—Stars Over Hollywood.
WIND—Sports Edition to 4 p. m.
WGES—Treasury Star Parade.

3:30—W59C—Dance with Us.
W67C—Dixie Songstress.
W51C—Symphonic band.
WBBM—Every Woman's World.
WMAQ—Lorenzo Jones, ser. [N].
WENR—Club Matinée [B].
WEDC—Bohemian musical.
WJJD—Peter McGregor, serial.
WAIT—Pop concert.

3:45—W51C—Popular refrains.
W67C—Dance Band.
WBBM—John Harrington, news.
WMAQ—Widder Brown [N].
WJJD—Melody Time.

4—W-G-N—Boake Carter, news.
W59C—News bulletins.
W51C—In the Drawing Room.
WMAQ—When a Girl Marries [N].
WBBM—Story of Mary Marlin [C].
WCFL, WIND, WJJD—News.
WENR—Yours Truly program.
WJOB—Parade of Bands.

4:05—W59C—Vocal Views.

4:15—W-G-N—Ole Dan, songs.
WMAQ—Portia Faces Life [N].
WBBM—The Goldbergs, ser. [C].
WCFL—Make Believe Danceland.
WIND—Sports Edition to 5 p. m.
WJJD—Show Time.
WEDC—Tea Tunes.

4:20—W-G-N—Jane Anderson, pianist.

4:30—W-G-N—Don Winslow of Navy.
W59C—"Pop" Concert.
W51C—Concert Vocals.
WMAQ—We, the Abbotts, ser. [N].
WEDC—The Italian musical.
WBBM—The O'Neills, serial [C].
WENR—Remember, music.
WILL—The Broadcasters; news.
WAAF—News; Treasury Chest.
WAIT—Universe of Melody.

4:45—W-G-N—Uncle Harry's ABC Club.
W51C—On the Dance Floor.
WMAQ—Three Suns trio [N].
WBBM—Scattergood Baines [C].
WENR—In Care of Aggie Horn.
WJJD—Music Reel.

4:55—W-G-N—News reports.

5—W-G-N—Little Orphan Annie.
W59C—News bulletins.
W51C—Twilight concert.
W67C—WIND, WCFL—News.
WBBM—Painted Dreams, serial.
WENR—News; Off the Record.
WJJD—Parade of Stars.
WILL—Music of the Masters.
WMAQ—News; music by Shrednik.
WHIP—Moe and Joe.

5:05—W59C—Musical Interlude.

5:15—W-G-N—Terry and the Pirates.
W59C—Children's Symphony.
W51C—South Sea Idyls.
W67C—Organ Echoes.
WBBM—Dorothy Kilgallen [C].
WJJD—Bob and Bonnie Atcher.
WMAQ—Musical Memories.
WENR—Secret City, serial [B].
WAAF—Reminiscing in Tempo.
WIND—Melody Merchant.
WCFL—Master Melodies.
WCRW—V for Victory.
WHIP—Hemisphere Harmony.

5:30—W-G-N—Jack Armstrong, ser. [M].
W59C—Cocktail hour.
W51C—Musical Pickup.
W67C—South American music.
WMAQ—Ted Steele's Club [N].
WENR—Flying Patrol, serial.
WBBM—Todd Hunter, news.
WHFC—Bing Crosby, songs.
WCFL—Red, Hot, and Blue.
WAAF—News reports.
WIND—Eddie Chase, records.

5:45—W-G-N—Capt. Midnight, ser. [M].
WBBM—The World Today [C].
WMAQ—Norman Barry, news.
WENR—Straight Shooters [B].
WIND—Bill Anson Motorcade.
WJJD—Current news.
WAAF—Supper Serenade.

EVENING

6—W-G-N—Dr. Preston Bradley.
W59C—Fulton Lewis Jr., news.
W51C—Dinner music until 7.
W67C—Dance Varieties.
WMAQ—Sweet and Spanish.
WBBM—Amos 'n' Andy, ser. [C].
WAAF—Swing It program.
WJJD—Treasury Star Parade.
WENR—Easy Aces, sketch [B].
WCFL—News; also WIND, WAIT.
WCRW—Waltz Time.

6:15—W-G-N—Elson's Sports Review.
W59C—Evening Dance.
WBBM—Lanny Ross, songs [C].
WMAQ—News of the World [N].
WCFL—Musical Motorcade.
WENR—Tracer, Lost Persons [B].
WIND—Korn Kobblers.
WAAF—Mythical Ballroom.
WJJD—Sons of the Pioneers.

6:30—W-G-N—Clifton Utley, news.
W67C—Six-Thirty Serenade.
WBBM—Helen Menken, dra. [C].
WMAQ—Musical Entrée.
WLS—Julian Bentley, news.
WCFL—News Here, Abroad [B].
WJJD—Suppertime Frolic to 8:30.
WIND—Music for Moderns.
WAIT—Sports Review.
WILL—Dinner Music.
WHFC—Tuneful Tunes.

6:45—W-G-N—The Inside of Sports [M].
W59C—R. Ginsburgh's orchestra.
WMAQ—H. V. Kaltenborn [N].
WIND—Top Tunes.
WLS—Smile Market.
WCFL—Dance orchestra.
WAIT—Famous Marches.

7—W-G-N—What's My Name? [M].
W59C—News bulletins.
W51C—Composer's hour.
W67C—Novelties.
WMAQ—Johnny Presents [N].
WBBM—Are You Miss. Heir? [C].
WIND—News; also WCFL, WAIT.
WLS—Cugat Rhumba Revue [B].
WHFC—Bohemian hour.

7:05—W59C—Art Kassel's orchestra.

7:15—W67C—Vocal Varieties.
WCFL—How to Get a Job.
WIND—Melody Moments.
WAIT—In the Gloaming.

7:30—W-G-N—Maid of America [M].
W59C—Waltz Variations.
W51C—Concert classics.

ON SHORT WAVES

LONDON.

The following short wave programs from London may be heard over GSC, 5.58 meg., 31.32 m.; GSD, 11.75 meg., 25.53 m.:

4:15 p. m.—London Calling.
5:00 p. m.—Gerardo's orchestra.
5:30 p. m.—Calling the West Indies.
6:00 p. m. — War commentary; Maj. Lewis Hastings.
6:30 p.m.—Canada Calls from London.
7:00 p. m.—Democracy Marches.
8:00 p. m.—Headline news and views.
9:00 p. m.—"The Cherry Orchard."
10:30 p. m.—Radio Newsreel.

SYDNEY.

7:25 p. m.—News and Music. VLQ10, 9.59 meg., 31.4 m.

MOSCOW.

5:15 p. m.—Broadcast in English, RKE, 11.8 meg., 25.2 m.
8:15 p. m.—News in English, RKE, 11.8 meg., 25.2 m.
10:15 p. m. — Comments in English, RKE, 11.8 meg., 25.2 m.

W67C—Dance band.
WENR—Three Ring Time [B].
WMAQ—Heidt Treas. Chest [N].
WCFL—Musical program.
WBBM—Arkansas Traveler [C].
WIND—Capt. Fielding, news.

7:45—W67C—News reports.
WCFL—Americans at Work.
WIND—Time to Remember.

7:55—WBBM—Elmer Davis, news [C].

8—W-G-N—Clifton Utley, news.
W59C—News bulletins.
W51C—Evening concert.
W67C—Masterworks.
WBBM—Duffy's Tavern [C].
WMAQ—Battle of the Sexes [N].
WENR—Famous Jury Trials [B].
WCFL—News reports.
WIND—News; Scattergood Baines.

8:05—W59C—Modern composers.

8:15—W-G-N—John Holbrook, news.
WCFL—Treasury Star Parade.
WIND—Hans Muenzer's ensemble.

8:30—W-G-N—Spotlight bands [N].
W59C—Musical varieties.
WMAQ—Fibber McGee, Molly [N].
WCFL—Labor news flashes.
WBBM—Report to the Nation [C].
WENR—Symphony concert [B].
WIND—Crosby Corners.
WGES—Germania broadcast.

8:45—W-G-N—John Steele from London.
W59C—Treasury Star Parade.
WCFL—Jack Kelly's orchestra.
WIND—Dr. Gerhard Schacher.

9—W-G-N—Allan Scott, commentary.
W59C—News bulletins.
W51C—Serenata.
WBBM—Fall Out for Fun [C].
WMAQ—Bob Hope show [N].
WIND—News; also WCFL.

9:05—W59C—Bob Chester's orchestra.

9:15—W-G-N—H. Sanders and G. Savage.
WCFL—Golden Melodies.
WIND—Phil Levant's orchestra.

9:30—W-G-N—The Northerners, singing.
W59C—Evening concert.
WMAQ—Red Skelton Show [N].
WENR—Lum 'n'Abner [B].
WIND—Nine-Thirty Edition.
WBBM—Public Affairs [C].
WCFL—What's Cookin' Anson.

9:45—WBBM—Frazier Hunt, news [C].
WIND—News; also WENR.

10—W-G-N—Art Kassel's orchestra.
W59C—News bulletins.
W51C—Album of Favorite Music.
WMAQ—Fred Waring's orch. [N].
WENR—Most Honored Music.
WCFL—News; also WBBM.
WIND—News; Symphonic hour.
WGES—Italian Nocturne.

10:05—W59C—Evening String Serenade.

Top Comedian

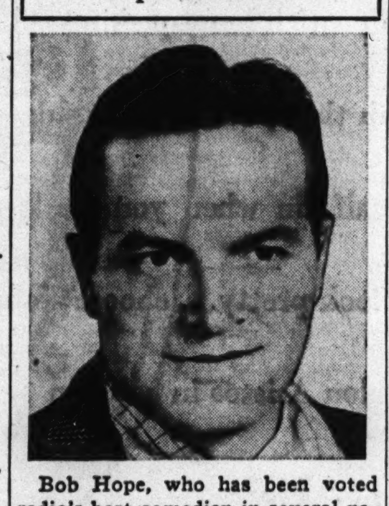

Bob Hope, who has been voted radio's best comedian in several nation-wide polls this year, is making a practice of airing his programs at 9 p. m. Tuesdays over WMAQ-NBC from army, navy, and marine posts.

10:15—W-G-N—Chgo. at Night, C. Victor.
W59C—South American Rhythms.
WBBM—Pat Flanagan, sports.
WMAQ—Norman Ross, news.
WCFL—Don Artiste, piano music.
WEDC—Hollywood news.

10:30—W-G-N—Jack Brickhouse, news.
W59C—Rhythm Rendezvous.
WBBM—Todd Hunter, news.
WCFL—Music Lovers' program.
WGES—All-Slavic hour.
WMAQ—Warren Wright, talk.
WENR—Totten on Sports.

10:45—W-G-N—Rep. Stephen A. Day.
W59C—Dream Ship.
WBBM—Moods and Music.
WENR—News; Random Rhythm.
WMAQ—Educating for Victory.

11—W-G-N—News reports.
W59C—News bulletins.
W51C—Dance Cavalcade.
WBBM—News; WMAQ, WENR.
WIND—Current news.
WGES—Rhythm Till Midnight.
WSBC—Midnight Rambles.

11:05—W-G-N—Art Kassel's orchestra.
W59C—The Dance Parade.
WBBM—Tony Pastor's orch. [C].
WMAQ—Roy Shield & Co. [N].

11:15—WENR—Henri Lishon's orchestra.
WIND—Music for Everybody.

11:30—W-G-N—Dick Jurgen's orch. [M].
WBBM—Ramon Ramos' orch. [C].
WCFL—Club 1,000, music.
WIND—Vaughn Munroe's orc.[C].
WENR—Cee Davidson's orchestra.
WHFC—Concert Master prog.

11:45—WIND—Walkathon.

12—W-G-N—News reports.
W51C—Midnight Dance.
WBBM—Barry Winton's orch.
WENR—Music You Want.
WIND—News; Nite Watch.
WMAQ—Howard McCreery's orch.
WEDC—Midnight Flyers to 6.

12:05—W-G-N—Jack Teagarden's or. [M].

12:30—W-G-N—News reports.
WENR—Gene Krupa's orchestra.
WBBM—Phil Levant's orchestra.
WMAQ—Let's Dance.

12:35—W-G-N—Chuck Foster's orchestra.

1:00—W-G-N—Xavier Cugat's orch. [M].
WMAQ—Music Hall.
WBBM—Howard Neumiller.
WIND—News, also at 2, 3, 4, 5.

1:15—WBBM—Headline news.

1:30—W-G-N—Late news roundup.

ABORTION GANG TRIAL STARTED; TWO DENY GUILT

Women Witnesses Identify Ada Martin and Aid.

Mrs. Ada C. Martin and her receptionist, Mrs. Josephine Kuder, yesterday went on trial in the Criminal court of Judge John F. Haas on charges of conspiracy to commit abortion. Start of the trial, for which a jury was waived, signalized the end of almost a year's delay caused by continuances and other postponements. Both defendants pleaded not guilty.

A parade of women witnesses took the stand to identify either Mrs. Martin or Mrs. Kuder as the person with whom they had talked about abortions when they called at the office at 190 North State street. The first witness thus to testify was a woman about 30 years old who has two children.

Says She Paid $60.

She said she went to the office with her husband in November, 1940, and paid $60 for an operation. She identified Mrs. Martin as the woman with whom she had consulted, but she was unable to say who had performed the operation because she had been given an anesthetic.

Other witnesses included a school girl and a middle aged woman, who told of having had a previous abortion performed in the office.

Assistant State's Attorneys Abbe Blattberg and Gordon Nash told the court the evidence would show that Mrs. Martin had taken over the office from Dr. Josephine Gabler, whose license to practice medicine was revoked last Jan. 23. Mrs. Martin previously had been the manager of the office to which, it was charged, came patients from 200 physicians and 50 druggists. Mrs. Martin, it was said, took over the office in January, 1940.

Say Books Kept in Code.

Books were kept in code and charges were as high as the heads of the gang thought the patients could pay, the court was told.

"Watches and jewelry were left as security and the books were kept in separate offices at 127 North Dearborn street," Blattberg asserted.

Start of the trial was the culmination of a series of events that included the death of three persons and a life sentence for murder for a member of the state's attorney's police. The raid on the North State street office was made in February of last year. Mrs. Martin's daughter, Jennie, was slain April 29, 1941, by Policeman Daniel Moriarity in the Martin home at 4367 Lake Park avenue. Moriarity, confessed fixer for the gang, said he had intended to kill Mrs. Martin, not her daughter. He is serving a life sentence.

Subsequently, Dr. Henry J. Millstone, facing arraignment in the abortion investigation, committed suicide. His bride also took her life a few days later.

PHYSICIAN GETS 14 YEAR TERM IN ABORTION DEATH

Dr. Nathaniel H. Schaffner, 53 years old, was sentenced yesterday by Chief Justice Robert J. Dunne in Criminal court to 14 years in the penitentiary on a charge of murder by attempted abortion. Judge Dunne denied a motion for a new trial and pronounced the sentence recommended by the jury.

Dr. Schaffner was found guilty in connection with the death of Mrs. Emma Laisure, 27, of 6144 North Hoyne avenue, who died in the physician's office at 4009 Lincoln avenue last July 7. Her husband, Earl, charged he had arranged for an abortion and had paid the physician $40. The physician testified that Mrs. Laisure died before he had had time to examine her.

Defense Attorneys Sol Friedman and Cameron Latter said they would appeal. Dr. Schaffner was taken to the county jail to await scheduling of an appeal bond.

FCC TOLD POLICE NEED RADIOS IN AIR RAID ALARMS

Col. Thomas R. Gowenlock, Illinois coördinator of law enforcement agencies, recommended to the Federal Communications commission yesterday that Chicago and Illinois police radios should not be silenced during air raid alarms. Col. Gowenlock submitted his recommendation with detailed information on the radio systems. He told the commission that radio furnishes the only means of notifying police squads, in event of an air raid, to sound their sirens. Sirens are to be used as air raid alarms in case of air attack.

Besides being delicious to taste,

MOUNTAIN VALLEY MINERAL WATER

is helpful in . . .
• Arthritis Rheumatism
• Kidney and Bladder
• Hyper-acid Conditions

Try a case, starting today.

MOUNTAIN VALLEY From HOT SPRINGS, ARK.
MINERAL WATER
739 W. Jackson Blvd. MONroe 5460
Established in Chicago Over 32 Years

Starts to Prison

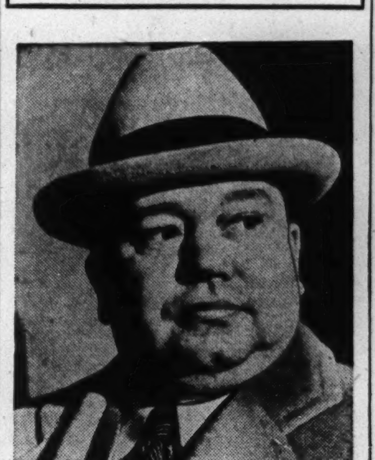

[TRIBUNE Photo.]
FRANK E. KONKOWSKI.

Frank E. Konkowski, former alderman of the 26th ward, and his assistant, Stephen Idzikowski, surrendered yesterday to Chief Bailiff Joseph Lelivelt in Criminal court and were sent to Joliet penitentiary to begin serving prison terms for the sale of police department jobs. Their surrender ended a two and a half year fight to avoid the conviction returned by a jury in the court of Judge William Lindsay in July, 1939.

Konkowski was sentenced to one to five years in prison and fined $1,500. Idzikowski, former precinct captain, was sentenced to the same term and fined $500.

Konkowski, a lawyer, was disbarred by the Illinois Supreme court following his conviction and upholding of the sentence. He was convicted in a second trial after charges of jury tampering followed an acquittal in the first trial.

Konkowski was convicted on testimony that showed he had accepted $600 from Paul Rozek, to obtain a police job for his son, Edward, in 1936. Edward failed to pass the examination and the money was returned later. Idzikowski was charged with acting as the go-between in the case.

ARMY TO WRITE AND PRODUCE ITS OWN RADIO SHOW

The army is going on the air with a program all its own. It will be titled the Army Hour and will be written and produced by the army. The object of the weekly series is to show what the army is doing and how civilians can best help.

The Army Hour is to be introduced at 2:30 p. m. Easter Sunday over WMAQ-NBC. This is the day before Army day. Each program in the series is to include a message from a united nations' leader; pickups from training centers, including those abroad; on the scene broadcasts from a national shrine, music, and other features.

The Army Hour will be another in the growing list of network productions which seek to speed the war effort. The others include the Saturday night This Is War program, aired over all four major networks; Mutual's Keep 'Em Rolling, aired Saturday nights; Columbia's Sunday night feature, They Live Forever, and the Blue network's Friday show, Meet Your Navy.

$150,379 ORDERED PAID TO OWNERS OF SUBWAY LAND

Circuit Judge Denis J. Normoyle yesterday signed a judgment order directing the city of Chicago to pay $150,379 into the county treasury to reimburse property owners for land being used for the subway. The land is between Wabash avenue and State street, from 14th to 16th streets. Condemnation trials of the 45 parcels have been going on for several months.

WHEN YOU'RE SHORT OF CASH AND WANT TO BORROW SOME MONEY
TELL US!
Loans $10 to $300
FAMILY LOAN CORPORATION
LOOP 202 S. State St., Cor. Adams, Century Bldg., Rm. 301. Telephone WABash 2994
LOGAN SQUARE 3147 W. Logan Blvd., cor. Kedzie, 2d Fl., Near "L" Terminal SPAulding 4100
NORTH-SIDE 6349 N. Western Ave., Cor. W. Devon Rm. 206, Devon Bldg. Tel. BRIargate 4121
WEST-SIDE 4806 West Madison St., Near Cicero, Next to Walgreen. Tel. MANsfield 4211
SOUTH-SIDE 2105 E. 71st Street, East of Bryn Mawr I. C. Station, 2d floor. DORchester 2811
SOUTH CHICAGO 9113 Commercial Ave. (opp. Goldblatt Bros.) Lincoln Bldg., Rm. 10. REGent 6220
BLUE ISLAND 13018 South Western Avenue Telephone Blue Island 86
NEW OFFICE

VOGT'S WINE STORE
BEER! WINES!
Garden City Brewery's Celebrated PRIMATOR—aged 6 months
Exports, Quarts, ½ Gallons
FOR PARTIES ¼, ⅛ Barrels—Priced Low
Pump and Cooler Furnished FREE
CALIFORNIA WINES
Muscatel, Port, Sherry 20% by volume $1.32 GAL.
Dry Wines (Red) 13% by volume 65c GAL.
(Bring your own container)
From our $400,000 stock of wines and liquors
VOGT'S WINE STORE 1100 W. ADAMS CAN. 9637
Largest retail stock in Chicago

HELP for Hoarseness
Bunte COUGH DROPS
Healing Menthol—Soothing Horehound
"Stop that tickle for a minute"
Look for the FAT MAN ON THE RED BOX

[ADVERTISEMENT]
Wife Wins Relief From Neuritis Pain
Thousands who suffered from the torturing pains of rheumatism, sciatica, lumbago, neuralgia and neuritis—are thrilled at their discovery of NURITO. Now they have found a quick-acting formula which speedily relieves those exhausting muscular aches and pains. NURITO is a doctor's formula—contains no opiates. If you want to feel again the joy of relief from pain so you can work in peace and sleep in comfort—be wise and try NURITO under this money back guarantee. If the very first three doses do not relieve that cruel pain to your satisfaction—your money will be refunded. Don't suffer. Ask your druggist today for NURITO on this guarantee.

* *
BUY DEFENSE STAMPS
* *

At Fish's! The Genuine, OFFICIAL
HOOVER "SPECIAL" VACUUM CLEANER
An Amazing Value —While They Last!
$21.25
$2.00 MONTHLY
Entirely reconstructed at the factory by Hoover experts. Has new brush, bag, cord and plug. Cleans and operates just like a brand-new cleaner. Carries the same ironclad guarantee as the most expensive model made.

IMPORTANT! Be sure your cleaner has the name on bag and the Hoover 'Special' nameplate. Not genuine without them!
Small Charge for Deferred Payments—None if Paid in 90 Days
L. FISH FURNITURE CO.
FISH STORE, 200-212 SO. WABASH AVE.
ESTABLISHED 1885 56 YEARS OF FAIR DEALING
3026-28 LINCOLN AVE.
3322-24 LAWRENCE AVE.
654-56 W. NORTH AVE.
713-721 BROADWAY GARY, INDIANA
WEST TOWN STORE, 4042-44 WEST MADISON ST.
ALL OUR STORES (Except Loop Store) OPEN TUESDAY NIGHT TILL 10

"...AND IF YOU HAVE A FIRE, HERE IS WHAT YOU SHOULD DO..."

"DON'T get excited," says Agent Brown. "Be calm. Do everything you can to save and preserve your property. Call me promptly...and remember, you are insured in Illinois' oldest fire insurance company. That means real protection."

Next time your fire insurance comes up, specify one of these strong local companies to your insurance man.

MILLERS NATIONAL *Insurance Company*
ILLINOIS FIRE *Insurance Company* of CHICAGO
ILLINOIS' OLDEST FIRE INSURANCE COMPANIES

OUCH! MY ARM

Extra-powerful OMEGA OIL gives relief from muscle-pain

To help aching, painful sore muscles *extra*-fast—rub in Omega Oil! It actually penetrates right into the skin. Omega works to ease the pain while it breaks up congestion. Soothing relief is prompt. Fine for muscular back-ache, too. 35¢, all drug stores—money returned if not delighted.

[ADVERTISMENT]

Take Off Ugly Fat With Grapefruit Juice Recipe

Now you may slim down your figure and lose pounds of ugly fat, without back-breaking exercises or starvation diet. Try this home recipe to bring back alluring curves and graceful slenderness. Made quickly and inexpensively at home. It's easy and pleasant. Contains nothing harmful. No laxative drugs. Wonderful results may be obtained quickly. Just get four ounces of Zo-Lon Compound from your druggist. Stir two tablespoonfuls in a glass of unsweetened grapefruit juice at mealtime. For breakfast take nothing but the glass of juice and Zo-Lon, plus a cup of black coffee. Cut down on excessive sweets, fats, starches, such as potatoes, etc. You can get Zo-Lon Compound from most druggists.

Subscribe for The Tribune

VERNON NICKELL MAKES BRIEF OF HIS EXPERIENCE

Seeker of Nomination for State Schools Chief.

[This is another in a series of informal sketches of major candidates for state-wide nominations at the April 14 primary election. The offices to be covered are superintendent of public instruction, congressman at large, state treasurer, and United States senator.]

BY PERCY WOOD.

In a campaign leaflet which he describes as a "Brief of Qualifications," Vernon L. Nickell, a contender for the Republican nomination for superintendent of public instruction, lists 74 items about himself—not exultantly—but to show concisely his considerable experience in the educational field.

Vernon L. Nickell.

Assembled under explanatory subheads, the data on Nickell appear not to have omitted anything of importance in his lifetime, from his birth in Bellflower, Ill., 51 years ago, to the record he has made in 12 years as head of the Champaign schools.

Graduated from Illinois.

Under "personal," for example, one learns that the candidate grew up in middle Illinois as one of nine children, married, reared two daughters, and has been "a lifelong Republican," with typical lodge connections. "Education" lists his attendance in rural and high schools, and the degrees he received from Illinois State Normal university and the University of Illinois—the latter master of arts. The section closes as follows: "This education was secured by my own efforts."

"Professional Affiliations and Service" contains 24 items, buried modestly among which is the fact that Nickell is president of the Illinois Education association—organized teachers who know their way around in politics.

"Community Service" is a hodgepodge of activities, ranging from the presidency of the Champaign County Tuberculosis association to executive work with the Boy Scouts. "Experience" recounts 28 years of teaching—from country schools to the Champaign system, while under "A Few Accomplishments as Superintendent of Champaign Schools," the candidate gives the technical advances he asserts he sponsored.

Busy with Many Interests.

Nickell is a tall, lanky, genial man who likes to make friends and is said to be pretty successful at it. His hair is thinning, he wears spectacles, and he smiles readily. Community, church, and lodge work keep him pretty busy outside the hours he puts in as superintendent. One of the most enthusiastic supporters of Champaign High school teams, he rarely misses either a prep or University of Illinois athletic event. During summer vacations he generally fishes in Wisconsin.

Nickell's principal opposition in the primary will come from Wiley B. Garvin, principal of Mascoutah's schools, and W. C. Handlin, head of the Lincoln Community High school. Handlin is an unknown quantity in politics, altho fairly well known in his district, but Garvin, having been the 1938 nominee for state superintendent, has traveled the state.

Friend of the Yanks

BY CLAY GOWRAN.

[The Friend of the Yanks department will answer questions about the draft and military service, both in the daily columns and personally if stamped, self-addressed envelopes are sent with the queries. Persons are asked to keep their letters short because of the volume of mail.]

OPPORTUNITIES IN THE MARINE CORPS.

The opportunity to attend an officers' training school, leading to a second lieutenant's commission in the marine corps reserve, now is offered to university and college freshmen, sophomores, juniors, and seniors.

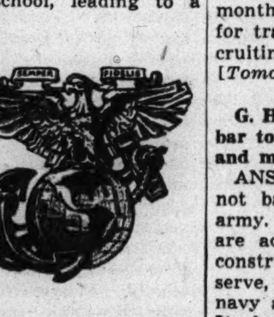
Marine corps emblem.

Applicants who meet the age and physical requirements are enlisted in the marine corps in an inactive status, where they remain until they complete their schooling.

Go to Training School.

Upon receiving their degrees, candidates are sent to the marine officers' training school at Quantico, Va. Upon successful completion of a six month course they received their commissions and are put on active duty.

While attending a university or college in an inactive status, they are not subject to be called for active duty nor are they subject to the draft.

Applicants who fail to complete the officers' training course satisfactorily may continue in the service as enlisted men or ask discharge from the corps.

18 Is Minimum Age.

Applicants must have reached their 18th birthday and can not be more than 24 years and 6 months old at the time they are ready to enter officers' training school. Marine corps recruiting officers are visiting universities and colleges thruout the nation interviewing applicants for enlistment. Students at schools not reached by these officers may apply for enlistment at the nearest marine corps recruiting office.

This training is open also to university and college graduates who are not more than 24 years and 6 months old. Candidates may apply for training at any marine corps recruiting office.

[Tomorrow: "Dependent" Defined.)

QUESTIONS.

G. H. J. asks: "Is color blindness a bar to enlistment in the army, navy, and marine corps?"

ANSWER: Color blind persons are not barred from enlistment in the army. Men with this vision defect are accepted for enlistment in the construction corps of the naval reserve, but all other branches of the navy are closed to color blind men. It also is a bar to enlistment in the marine corps.

I. E. writes: "I have two years of college credits with a "C" average. Can I get into the army air corps?"

ANSWER: Formal schooling is not a prerequisite for appointment to the army air corps. All candidates, whether they are university graduates or have not even completed high school, are required to take a mental screening test. The test is designed to establish the intelligence of the candidate and his ability to absorb the training rather than the amount of education he has had.

Mrs. M. L. writes: "My husband has a daughter, 15 years old, by his former wife. The daughter has lived with my husband's parents all her life. Can my husband claim her as a dependent on his draft questionnaire?"

ANSWER: "If your husband actually is supporting his daughter, even tho she might be living with her grandparents, he can claim her as a dependent. Otherwise he cannot.

CHARGE POLITICS IN CHOOSING SITE FOR ARMS PLANT

Dixon, Ill., March 23 [Special].—A charge that Democrats were influential in the selection of Lee county as the site of the new Green River ordnance plant was made by two speakers at a meeting of the Lee county Republican central committee here today.

The speakers, County Clerk Sterling D. Schrock and H. C. Warner, committee chairman, said the plant was located here in order to "break down" Republicanism in the county by bringing in huge numbers of new voters. Warner said that about 200 newcomers are already working in the headquarters of the general contractor and that altho they have not been here long enough to vote in the primary their influence will be felt in the November election.

Work on construction of the plant, estimated to cost $24,430,000, is scheduled to start within two weeks. The plant is to be built on a site of 8,350 acres at Amboy in Marion township 10 miles south of here.

Slashes at Young Woman with Knife and Then Runs

A tall, young man struck with a knife at Miss Violet Zilinskas, 21 years old, last night in 42d street, near California avenue, and then ran away. The blade cut thru her coat and dress and caused a slight wound between the shoulder blades. Miss Zilinskas was walking to her home at 4331 South Maplewood avenue at the time of the attack.

PROBE OF PHILP PETITION NAMES GETS UNDER WAY

State's Attorney's Office Studies Validity.

BY PARKE BROWN.

State's Attorney Courtney's office yesterday began an investigation of the nominating petition of John R. Philp, candidate for the Republican nomination for Probate judge of Cook county.

The regular Republican organization, which is running Stanley R. Pulaski for that nomination, has charged that the Philp petition is a forgery from beginning to end and is backing a persistent drive against Philp either to force him to take his own name off the ballot or to effect the punishment of the forgers.

In the name of the 35th ward regular Republican organization, Committeeman Frank Peska directed a formal complaint to the state's attorney on March 13, and it is believed to have caused the present inquiry by the prosecutor.

Philp Was Called.

Assistant State's Attorney Nathan Kinnally, in charge of the investigation, refused to discuss the subject, but it became known that he telephoned Philp yesterday summoning him to his office in the County building. Philp, it was said, refused to go. Then Kinnally suggested that if he did not appear he might be summoned before the grand jury.

Later James W. Breen, a mysterious figure in the proceedings since he is the elected committeeman of the 14th ward, telephoned and promised to bring philp in. He appeared with Philp, and Philp, it is said, insisted that he didn't know anything about his petition or the way in which it was prepared.

Promise to Bring Manager.

He said the petition, containing about 5,800 alleged signatures, was brought to him by his campaign manager, J. S. Winner, and he and Breen promised to have Winner in the state's attorney's office this morning.

Winner, now living at 420 West Surf street, is president of the Gum Gripper Dental Plate Company, Inc., with offices at 127 North Dearborn street and two branches in other parts of the city.

Promote Head of Cooking School at Fort Sheridan

Col. Fredrick C. Rogers, commandant at Fort Sheridan, announced yesterday that William Ross Mackinnon, commandant of the fort's school for bakers and cooks, has been promoted to lieutenant colonel and Chaplain Preston Patrick Murphy has been promoted to captain. Col. Mackinnon has been stationed at Fort Sheridan since 1937. Chaplain Murphy taught at De Paul university and lived at 1010 Webster avenue until he entered the army.

200 HEAR WRIGHT BEGIN CAMPAIGN FOR NOMINATION

Criticizes Brooks in Radio Speech.

State Treasurer Warren Wright started his campaign for the Republican nomination for United States senator with an open house meeting in the Hotel Sherman last night. Approximately 200 persons gathered to hear him and several independent candidates speak.

Earlier, in a radio address, Wright criticized the policies of Sen. Wayland Brooks before the Jap attack on Pearl Harbor. Wright said he is seeking the honor of heading the Republican ticket on the basis of what he called his lifelong service to the party.

Invited All Candidates.

The state treasurer had sent telegrams to all the Republican candidates inviting them to be present at the meeting. Eight of the several hundred thus invited appeared on the platform. None of the regular ward committeemen attended.

Wright said he had not been indorsed by any of the regular ward or downstate organizations. "I am taking my candidacy direct to the people," he said. He asserted his campaign would be based principally on radio talks.

Mary Clarke, colored, a candidate for county commissioner, who spoke from the platform, said she had not pledged herself to either the candidacy of Wright or Sen. Brooks. She said she believed any Republican platform was a forum for all Republican candidates.

Paul Whaley, Chairman.

Paul V. Whaley of 1427 Greenleaf avenue, production manager for the Westinghouse Electric company, was chairman of the meeting.

The other candidates on the platform were Harry W. Ewert for county commissioner; Henry C. Miller, sanitary district; Si Mayer, county assessor, and A. J. Lentz of Berwyn, Joseph Jaros of Stickney, William F. Marsh [2d state senatorial district], and James A. Reese [10th senatorial district], candidates for state central committeemen.

EDUCATORS MEET TOMORROW FOR FIVE DAY SESSION

One of the largest gatherings of educators ever held in Chicago will assemble tomorrow in the Stevens hotel for the five day session of the 47th annual meeting of the North Central Association of Colleges and Secondary schools.

Registration of more than 1,500 delegates and 1,000 visitors from 20 states covered by the association started yesterday. The convention will be devoted to problems of wartime education and will be attended by representatives of 300 colleges, junior colleges, and universities and nearly 3,000 secondary schools.

Speakers include President Robert M. Hutchins of the University of Chicago, who will discuss "Education at War," and Samuel Everett, associate professor of education of Northwestern university, who will speak on "General Education in Action."

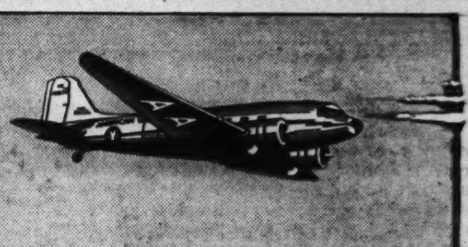
WASHINGTON

THROUGH SERVICE—NO CHANGE OF PLANES

★ Daily service to Cincinnati and Indianapolis. For reservations call your Travel Agent or PORtsmouth 7000. Ticket Office: Palmer House Arcade. In Milwaukee, call Marquette 3830.

Only 3 hours 30 minutes*

GOING Leave Chicago at	RETURNING Leave Washington at
7:15 am	7:00 am
*8:15 am	*1:10 pm
9:00 am	1:55 pm
2:15 pm	*4:15 pm
5:20 pm	4:25 pm
*6:00 pm	*5:15 pm

*Non-Stop Flights

AMERICAN AIRLINES Inc.
ROUTE OF THE FLAGSHIPS

It's too good to miss! Try
FOUR ROSES
BOTTLED-IN-BOND
at your favorite bar

Kentucky Straight Bourbon Whiskey. 100 proof. Bottled in Bond under U.S. Government supervision. Frankfort Distilleries, Inc., Louisville, Ky.

BUY DEFENSE STAMPS

TAKE A TIP FROM TRANSPORTATION LEADERS—

PREVENTIVE MAINTENANCE PAYS

For years, airlines, ship lines and rail lines—as well as America's leading truck and coach fleet operators—have practiced Preventive Maintenance to get the most efficiency and mileage from their equipment. GMC "Victory Maintenance" is Preventive Maintenance, *plus*. It can reduce service costs and time out for repairs. It can increase operating economy. And, most important of all, it can add many months and miles to the life of your equipment. Whether you own one truck or a fleet you will want to take advantage of this war-time, truck-saving program.

"Victory Maintenance" is a special GMC 3-way truck servicing program providing for—

1. Periodical Check-Ups and Scheduled Services
2. Group Overhauls at Money-Saving Prices
3. Replacement with New or Re-Built Engines

Special "Service Payment Plan" available through our own YMAC

GENERAL MOTORS TRUCK & COACH . . . FACTORY BRANCHES

SOUTH SIDE 1700 W. PERSHING RD., Ph. Virginia 1700
WEST SIDE 4534-36 W. MADISON, Ph. Estebrook 3300
NORTH SIDE 3047 N. CALIFORNIA AVE., Ph. Independence 2700

AUTHORIZED COOK COUNTY DEALERS

BUD HENRY MOTOR COMPANY, 202 Railroad Street, Barrington, Ill.
SOUTHLAND MOTORS, INC., 7633 South Ashland Ave., Vincennes 1941
E. B. BRONSON & COMPANY, 12842 S. Western Ave., Blue Island, Ill.
TOM HARRIGAN, INC., 440 Madison Street, Oak Park, Illinois
CHICAGO CONSTRUCTION EQUIPMENT CO., 8039 S. Halsted St., Radcliffe 5800
CENTURY MOTORS, INC., 1717 Chicago Road, Chicago Heights, Ill.
A. J. LENTZ MOTOR SALES, INC., 5026 W. Cermak Road, Cicero, Ill.
KOLE MOTORS, INC., 8343 S. Ashland Ave., Republic 3200
WM. J. LADENDORF, 1628 Rand Road, Des Plaines, Ill.
SMITH-GOEKE, 2510 Green Bay Road, Evanston, Ill.
BUSSE MOTOR SALES, 30 S. Main St., Mt. Prospect, Ill.
BURLINGTON MOTORS, INC., 418 Burlington Ave., La Grange, Ill.

THE TRUCK OF VALUE — GMC TRUCKS — GASOLINE - DIESEL

TIP-TOP VOLUNTEERS FOR VICTORY!

...It's ENRICHED

"Everybody who has not changed from plain white bread to Enriched White bread should do so at once as a patriotic duty."
DR. WILLIAM SEBRELL
U. S. Public Health Service
...on "Listen America," N.B.C. Red Network, January 4, 1942

TIP-TOP Enriched Bread is a precious war-time aid for busy women. Tender, fresh, flavorful, it brings zest to every meal. Because its added store of important Vitamin B_1, Niacin (another important B-Vitamin) and Iron is an extra provided *without extra cost* to you.

America's top-ranking nutrition experts, speaking on authority of the U. S. Government, say you should regularly eat this kind of bread. It furnishes nutritional elements vital to the protection and development of strength, vigor and buoyant health.

But all white bread is not Enriched . . . TIP-TOP IS!

Bread of this preferred kind *must* bear the official word, *"Enriched,"* on its wrapper . . . look for it! In Chicago it's easily found on the bright, star-end wrapper of . . .

WARD'S TIP-TOP *Enriched* BREAD

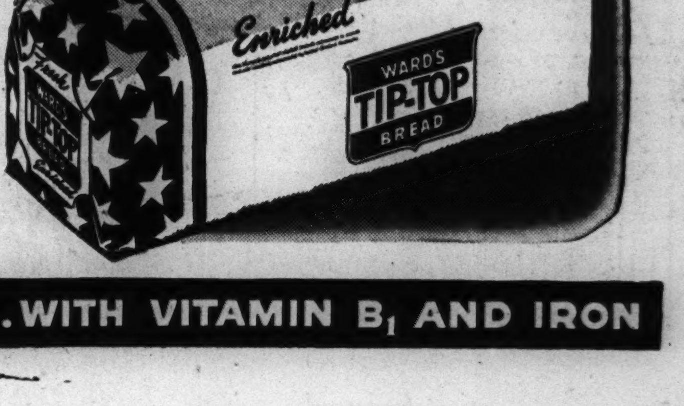

Enriched FOR HOME SERVICE...WITH VITAMIN B_1 AND IRON

10,000 Nurses Are Requested for Aide Corps

An appeal for more than 10,000 nurses was voiced yesterday at the opening of a two day conference of state nursing council representatives, which will be continued today in the Hotel Stevens.

A lack of volunteers in the nurses' aide corps was announced. Only 9,216 student aides were enrolled this month, while the Nursing Council on National Defense desires an enrollment of 100,000.

The 150 delegates, representing almost every one of the 48 states, heard Miss Mary Beard, national director of the American Red Cross Nursing service, assure the public that the nursing profession will attempt to see that civilians, as well as the men in the armed forces, have adequate nursing service. Other speakers included Miss Mary Switzer, assistant to the administrator of the Federal Security agency; Miss Alma Haupt, executive secretary of the subcommittee on nursing; Dr. W. Palmer Dearing, medical office assistant, and Mrs. Walter Lippman, national director for nurses' aides.

Miss Katharine Faville will discuss recruiting of student nurses at the opening session in the hotel's tower ballroom today.

* *

Address for Nurses.

Appearing as guest speaker before the private duty nurses' section of the 1st district, Illinois State Nurses' association, tonight, Dr. S. O. Levinson will discuss "Blood Banks and Their Uses." The meeting will be held in district headquarters, 8 South Michigan avenue.

Stage Note

"Good Night, Ladies," a farce starring Buddy Ebsen and Skeets Gallagher, will follow "Papa Is All" into the Blackstone theater on Sunday, April 12. The farce was written by Cyrus Wood, who confesses some indebtedness to the Avery Hopwood classic, "Ladies Night in a Turkish Bath." The forthcoming performance was staged on the west coast by Howard Lang and Al Rosen, and comes here from the Curran theater in San Francisco.

Women of the Moose to Hold Their Annual Benefit Bazar Today

Chicago chapter members of the Women of the Moose will have the basement rooms of their hall at 1016 North Dearborn street converted into a bazar today for the annual benefit sale sponsored by their homemaking department. There will be booths stocked with aprons, towels, and needlework; a cupboard filled with homemade bakery, a grab bag and a games table, and from 5 to 7 o'clock, a committee headed by Mrs. Agnes Anson will serve supper. In charge of general arrangements is Mrs. Louise Camp. The organization helps to support the orphans' home, Mooseheart, near Aurora, and a home for old people in Orange, Fla., and it is to these institutions the proceeds from the benefit will be given.

* *

Address on Hygiene.

William B. Pringle, education director of the Hygiene Institute of Chicago, will speak before the public health and child hygiene department at 1 o'clock today at the Illinois Federation of Women's Clubs, 30 West Washington street.

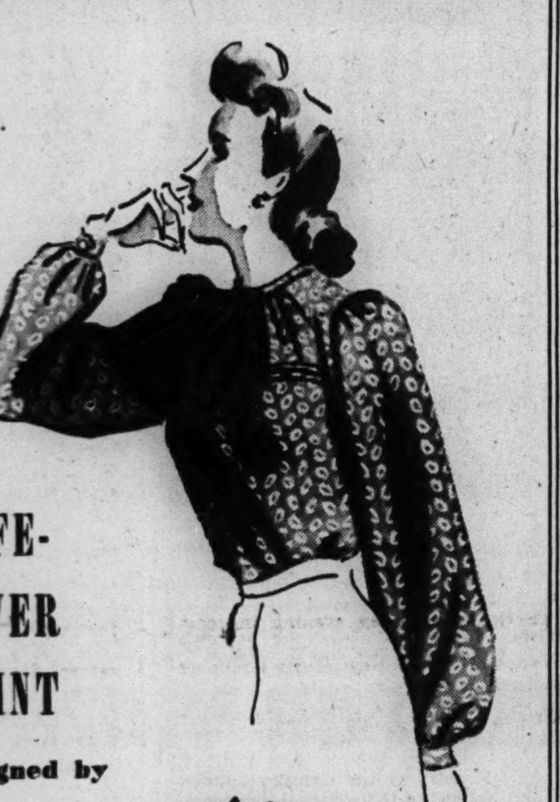

LIFE-SAVER PRINT

designed by

Joan Kenley

Tiny white life-savers sprinkled all over fine Kenley crepe. A love-of-a-blouse, it's the high-necked vogue at its peak. In aqua, Kelly, copen, luggage, gray, red. Sizes 32 to 38. **4.00**

CARSON PIRIE SCOTT & CO

Joan Kenley Blouses, First Floor.

Good Direction and Fast Action Help This Film

"FRISCO LIL."

Produced by Universal.
Directed by Erle C. Kenton.
Presented at the Oriental theater.

THE CAST.

Lillian Grayson	Irene Hervey
Peter Brewster	Kent Taylor
Jeff Gray	Minor Watson
Vince	Jerome Cowan
James Brewster	Samuel S. Hinds
Mike	Milburn Stone
Garrity	Matty Fain
Nell Brewster	Claire Whitney
Devers	Emmett Lynn
Red	Harry Strang
Artie	Tony Paton
McIntyre	Selmer Jackson
Judge	Harry C. Bradley
Harrington	Gus Glassmire
Cornell	Paul McVey

By Mae Tinée.

Good Morning!

Could be!

At least excellent direction and acting persuade you that the seemingly improbable events occurring in this movie might happen in real life.

Miss Hervey plays a lawyer daughter, who, to save her father from an unjustified murder charge, takes the name of "Frisco Lil" and, as black jack dealer in the gambling house once run by her dad, uncovers evidence which puts all things right.

His former partners don't know her as Jeff has always kept his Lillian's life completely apart from his own.

A college girl she, and when she and her father meet it's in vacation, far removed from papa's somewhat questionable hunting grounds.

Miss Hervey and Minor Watson are slick as father and daughter. . . . You'll like Kent Taylor as Lillian's fiancé and admire Jerome Cowan as chief villain.

Action is fast and, as I said, direction is persuasive.

See you tomorrow.

* *

Museum Lecture to Deal with Vital War Materials

Miss Miriam Wood, chief of the lecture staff of the Field museum, will conduct a guide lecture tour tomorrow on the subject, "Sources of Materials Strategic to America." A new exhibit showing vital war materials and their world sources will illustrate the lecture.

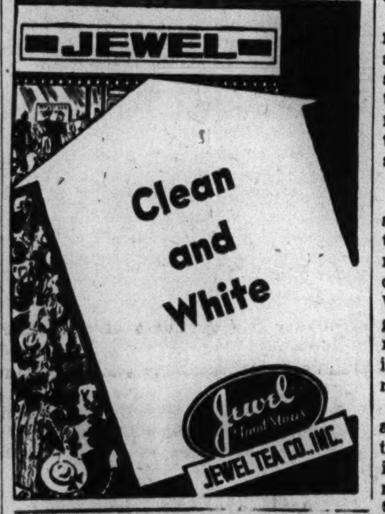

Women in War Work

By India Moffett

[The Women in War Work department reports on women's activities in war and defense work and will answer questions of women wishing to take part in these activities.]

G. C., who ends her letter with the words "Yours for more reliable information," writes: "As an interested reader of your column I have been disappointed in the information concerning defense classes and jobs. The information is true, but I visualize thousands trying to get into the mentioned classes to meet the discouraging news that I was faced with. I feel that a well placed word about their present limitations and high scholastic requirements would save many useless trips. The Pullman company classes are closed to new members. After three trips to the aircraft plant they tell me the classes may be resumed in June, and there is no reliable information about them at present.

"The Illinois Institute of Technology classes are for those with technical training that few women have; for instance, those trained in industrial chemistry. The Lewis institute course was likewise for college trained women, technical college, that is. I met many women looking for jobs and training in my search for information about defense opportunities; many were wasting time and carfare. Why add to these disappointments? Would it not be better to face the fact that at the present there are few defense classes and fewer defense jobs for women?"

In the Chicago area, G. C. should have added, we think, for it seems more is being done to put women into war industry in other parts of the country than here. Every one who claims to know anything about this important subject says that 2 million women must be working in our war industries by the beginning of 1943 and that the number must increase greatly as time goes on. Women are ready, even eager, to do their part.

Employers who are making no effort to encourage the training of these women are not being as farsighted as they should be, and it is possible that some of them will be caught unprepared at a critical time and the result will be a slowup in production of materials necessary in our war effort.

Wake up, Chicago women, and demand that manufacturers see that something more be done by public schools, trade schools, colleges, and the plants themselves to make women ready to fill the need in industry that is bound to come, and to come shortly.

We know all to well how limited are the classes which we have mentioned, but in each case we tell how many women can be accepted into a class, and what the qualifications are. We hope before long to be able to give more complete, concrete information about classes and jobs in war industries. War is the word now, not defense.

The engineering, science, and management defense training program of the United States office of education is offering free courses in topographic map drafting and photogrammetry [the making of maps from aerial photographs] at the University of Chicago, but only women with proper qualifications will be considered as applicants. The university is coöperating with the Illinois Institute of Technology to speed the production of maps for war use.

The course in topographic map drafting is open to 50 women with a high school education or its equivalent, including two years of mathematics. Those who complete the work will qualify under civil service for junior engineering draftsman.

Women who want to learn to make maps from aerial photographs must have two years of civil engineering experience, or two years of college training with major study in such courses as mathematics, physics, chemistry, engineering, architecture, forestry, or geology. Or three and one half years of college study in any other field will be accepted if the applicant has had trigonometry in high school or college. Only 24 will be admitted.

Those who complete the course satisfactorily will qualify for the pending civil service examination for junior engineering aids at $1,440 a year minimum salary. Both courses begin March 31 and end June 19. Applicants will be interviewed and registered Wednesday thru Friday from 7 to 9 o'clock in the evening and Saturday afternoon from 2 to 5 o'clock in Rosenwald hall, 58th street west of University avenue.

Bundle day yesterday in Oak Park, under the auspices of the women's coördinating committee, Oak Park civilian defense council, brought in hundreds of garments for a rummage sale to be held Thursday, Friday, and Saturday at 1035 South boulevard in the suburb. Proceeds will be used to complete the equipment for 11 casualty stations and three auxiliary hospitals being established under the direction of Dr. Gilbert Pond, chief medical officer of Oak Park and its defense council. The hours for the sale will be from 9 o'clock to 4:30.

Mrs. Jabez H. Pratt.

Mrs. Joseph Rosenbach, chairman, hopes to realize about $700 on the sale in order to purchase surgical instruments and medicine. Dr. Pond estimated that it would cost $5,000 to equip the stations and auxiliary hospitals. The organized women of Oak Park, who compose the coördinating committee headed by Mrs. Jabez H. Pratt, thought it could be done thru voluntary donations—and they are proving it.

The South branch auxiliary of the coördinating committee carried out a house to house canvass to collect towels, wash cloths, soap, flashlights, cotton, basins, and other needed articles. Donations of money and articles came in from other villagers outside of this district. The result is that less than $1,000 is needed to complete the equipment which will be stored for an emergency.

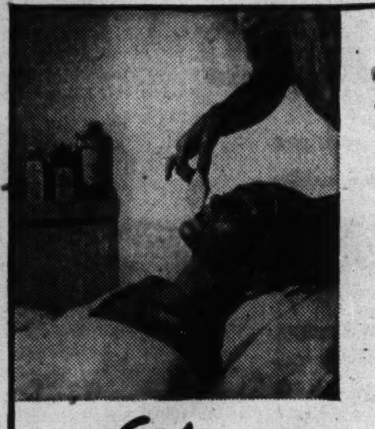

Just Thirty Minutes

...brief interlude in a busy day for a wonderful Elizabeth Arden Face Treatment to rest and relax you, keep your skin soft and glowing, help eradicate taut tension lines and worry wrinkles, send you forth refreshed and radiant ... 2.50

Call Superior 6950 for an appointment.

Elizabeth Arden

70 EAST WALTON PLACE • CHICAGO

COMPARE THE PRICE!

Grandmothers Should Learn Modern Care

BY GLADYS HUNTINGTON BEVANS

[Copyright: 1942: By News Syndicate Co., Inc.]

There are two words I always have wished we might scrap and find others for: They are "step-mother" and "mother-in-law." Even if the horror tales didn't exist about the first, nor the ancient jokes about the second, each has a cold and distant sound. There are so many stepmothers who are real mothers in everything but the blood tie, and so many mothers-in-law who are warm friends, tolerant companions or, in some cases, feel deeply maternal toward a new young son or daughter by marriage, that it is a pity they should be labeled with such unattractive names.

In the mail that comes to me I have relatively few complaints from young wives about their mothers-in-law. In those cases in which the young family has had to double up, it is quite as often a young wife's own mother whom she finds difficult in connection with the care of her baby as it is her husband's. But many letters of daughters-in-law are filled with praise, just as many grandmothers write approvingly of the way their small granddaughter or grandson is being reared.

But where friction does arise it often is because, what with new discoveries and equipment, things have changed a lot since the women of the older generation had their babies.

"Mothers-in-law are tired of being branded as back seat engineers. A woman who has brought six children of her own into the world naturally feels that she is qualified to give a little advice. Being treated as a hindrance, when she only wants to help, does not improve matters between the generations," says the director of a noted maternity center association, who will teach classes for grandmas.

"She knows as well as her daughter-in-law that, of all the times when there should be peace in the family, it is when a baby is on the way. But grandma's eagerness to see junior into the world properly, and mother's and father's resentment toward being bossed, too often result in friction and unhappiness for every one.

"Now, in her 'expectant grandma's' class she can help smooth out the differences between the old ways and the new by learning all the do's and don't's of modern mother and baby care, and how to keep every one at home happy before and after junior arrives."

What causes tantrums? How may a child be encouraged to be neat? What two things help the nervous child? For advice on these and other related topics read "You and Your Young Child," Mrs. Gladys Bevans' latest booklet, on sale at the Tribune Public Service offices, 1 South Dearborn street and Tribune Tower. Price, 15 cents; postpaid, 18 cents.

* *

Hospital Group Conducting Children's Aid Fund Drive

Members of the woman's board of Presbyterian hospital are carrying on their annual child's free bed fund drive to provide care for needy sick children. Mrs. William A. Douglass is chairman of the committee, with Mrs. William B. Neal as vice chairman. The beds are provided thru income from an endowment fund, which is increased each Easter by the contributions of children in Presbyterian Sunday schools.

* *

Waa-Mu Opening Tonight.

Northwestern university will open its annual Waa-Mu show tonight in Cahn auditorium of Scott hall on the Evanston campus. The show will be given nightly thru Saturday.

White Collar GIRL

BY RUTH MACKAY

Curio.

A letter received by a W-G-N secretary, Theresa Frank, from a Mexican curio shop: "We received your letter in which you ask us for a catalogue of our store. But we are very sorry we never mekae them because we don't have the same stock all time. But if you want any thing just teel us the price, size, color, etc., and we send to you the soon as we can. Notice—Any thing we mail U. S. A. we pay dutties and have be charged to the customer. Watting for your news, your very truly by Cariocas."

What's on Your Mind?

Words used in the ??? business:

Beef Pie.
Kabolero.
Stroller.
Flag Red.
Nubbin.
Double-Rio.
Bumper-Tam.
Blimp Beret.
Postillion.
Tommy.
Air Raid.

. . . All of them hats, girls . . . HATS.

A Matter of Time.

"Does this belong in your department? I telephoned an office and asked for Mr. Brown," writes a lawyer. "The girl answered:

"Mr. Brown will be here in just a *second.* Will you wait a *minute?*"

Model for Fashions.

What does it take? That's the question any girl quite naturally asks when trying to measure her abilities for a coveted career.

Julia Coburn, president of the Tobé-Coburn School for Fashion Careers in New York, sends the White Collar Girl a sturdy yardstick.

"Clear thinking, clear speaking, clear writing, hard work, and a liking for clothes and people," that is her simple sounding standard for success in the fashion field. Added to these "practical, workable ideas with the ability to follow them thru to completion, and you have just about all the chief qualities it takes.

"What! No flair, no glamor, no creativeness, no originality? Any or all of these may be added. Any of them alone gets you no further than a beautiful car with no tires.

"Why clear thinking? Because it's the basis of all intelligent action in business. Why clear speaking? Because you are constantly selling yourself, your ideas, your merchandise to others. Why writing? Because plans and reports are constantly being submitted in writing—in brief outlines designed to convey your ideas quickly to busy executives.

"We avoid like the plague as candidates for the school girls who are arty, girls who are afraid of meeting people, girls who want self-expression, girls who think fashion is a racket, girls who don't want to *give* in proportion to what they *get.*

"No, it isn't flair, it isn't talent, it isn't being voted the best-dressed girl on campus that makes you a natural for a fashion career. It's some simple qualities that would make you a success in anything you undertook."

Rockford College Officials to Be Entertained at Tea

A tea in compliment to President Mary Ashby Cheek and Dean Ruth Steele Buffington of Rockford college will be given Monday, April, 6, at International house, University of Chicago, with Mrs. Ernest B. Price, wife of the director of the house, as hostess. Mrs. Price is inviting senior high school students of the Chicago area to attend. The Prices' daughter, Barbara, is a member of the freshman class at Rockford.

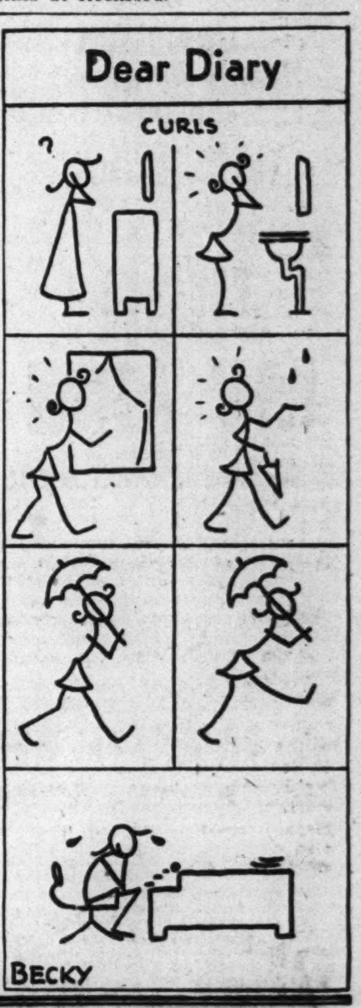

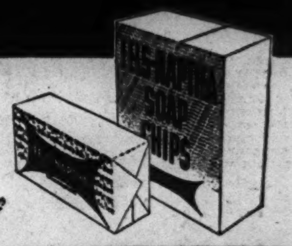

Golden bar or Golden chips—
Fels-Naptha
banishes "Tattle-Tale Gray"

Plan for PAINLESS REDUCING!

1. This simple exercise

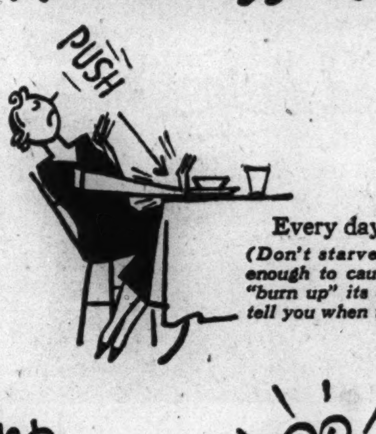

Every day, eat *less* than usual.

(Don't starve yourself. Just cut down enough to cause your body gradually to "burn up" its excess fat. Your scales will tell you when this is happening.)

PLUS:

2. Drinking KNOX GELATINE

Drink 1 envelope Knox in water or unsweetened fruit juice 1 hour before lunch, again 1 hour before dinner.

(This helps stave off hunger pangs. You come to the table without that "all-gone," starved feeling. It also helps supply part of your daily protein requirement.)

Directions for *drinking* Knox in every package

Never again say, "I can't reduce...I get too hungry!" This new plan takes that hardship out of dieting...staves off hunger pangs...makes it easy to eat sensibly. Knox has no sugar, only 28 calories an envelope...but it's all protein. It contains 7 of the 10 essential protein parts. Try this simple way to help get the liberal protein intake that aids in keeping up stamina. Tuck Knox in your purse or pocket. In the 4-envelope package or extra-economical 32-envelope size at your grocer's.

More help for dieters! Write for your free copy of Knox "Be Fit—Not Fat" booklet of dessert and salad recipes, low in calories but delicious! Knox Gelatine Co., Johnstown, N.Y., Dept. 4.

Note: For reducing menus, balanced in vitamins, proteins and minerals, see your physician.

HAROLD TEEN—'JUST A KISS IN THE DARK'

SMITTY—RIGHT HAND MAN!

Shunned? New Lisle Hosiery Is Sought After!

BY REA SEEGER.

According to the records American women, far from having new lisle hosiery pushed onto them, actually are clamoring for them, apparently completely sold on the wartime stuff even tho silks and nylons still are available.

Some of the new arrivals are extremely easy to take . . . there are a good dozen new and different textures, some trick "can't runs," some lacy effects in both small and large meshes, some vertical ribbing in narrow and wide patterns, some zigzags, and still both the filmy plain affairs and the same superthin stuff with decorative side clox.

One pattern that is going fast is the quarter inch wide vertical ribs in strong bright colors—green, red, yellow, bright blue, and white with a good natural beige tone for daytime wear in town.

All the colored finds are for spectator and active sports wear, the white for the same or for white uniforms in defense work. What intrigues the slightly skeptical shopper is the very thin and transparent quality. They are as thin as any silk stocking you've ever worn, especially in the neutral beige street shade.

There are two new fashion shades . . . one in outrageously sheer two thread nylon called "West Point." It is a typical cadet blue gray, ideal for patriotic shoppers, for it is a grand tone with all the navy blue suits, dresses, and coats. It does a smooth job of ankle flattery because of the flawless sheer weave and the slenderizing shade.

The other shade is called "flirtation," one of the best all purpose shades of spring, for it will complement everything in a wardrobe. The flirtation shade is especially featured in two thread satin chiffon. The price just about takes your breath away, but owning a single pair would unquestionably compare with the same sensation as owning the Mona Lisa.

* *

Beloit College Club Holds Annual Dinner Tomorrow

The Beloit College club of Chicago will hold its annual Founders' day dinner at 6 o'clock tomorrow evening in the Chicago Bar association rooms, 29 South La Salle street. Dr. Franklyn Bliss Snyder, president of Northwestern university, will speak. Lloyd Heth, the bar association president, also will give a talk.

Don't Let SUPERFLUOUS HAIR Mar Your Beauty
Abolish It Forever by ELECTROLYSIS
The Only Safe Permanent Way. Specialists for 30 Years in this work, we are endorsed by eminent physicians. 300 to 600 roots destroyed per hour. Leaves no scars on face, arms or body.

Permanent—Reasonable
ELLA LOUISE KELLER
ESTABLISHED 30 YEARS
SUITE 2405, 55 E. Washington St. Cen. 6468

On Vacation from Vassar

Miss Barbara Wakeley, daughter of the Arthur W. Wakeleys of Winnetka, arrived at home last Saturday for the spring holiday of Vassar college. The Chicago Vassar club is giving a victory luncheon at Marshall Field's tomorrow at which Vassar alumnae volunteers and students active in defense activities will present one minute sketches of their duties. Alumnae have been asked to wear their uniforms to the luncheon. [TRIBUNE Photo.]

Thru the Looking Glass

If you like a lipstick more dark than light, but not so deep toned that it makes your lips look like a smudgy blob, we think you'll like a new dark toned but vividly exciting red that is one of the sensations among spring makeups.

The shade is Indian inspired. You'll see this red in hats and accessories and you'll like it. A face powder has been blended to accompany it with the most complete harmony and dash and this, too, is not without unconventionality; it's on the pink side, but turns out to be a smashing success with the smoldering red of the lipstick!

The shade of the lip rouge is a "natural" for almost all brunettes. It has warmth and a certain amount of brilliance that are perfect in the facial color accents of dark eyes and dark hair. But some fair skinned women will find it just as successful, especially so when it's teamed with the pinkish face powder.

The new shade is the spring gesture for a fine family of lipsticks. The texture is quite beautiful, creamy, and satiny, but with lots of sticking quality. It's delicately scented and it wears well; it's the kind of stick and color that you like better and better as you wear it.

Your harsh, rather strident reds that were so tosh last spring don't seem so popular now. This newcomer typifies the new trend toward deeper tones.

ELEANOR NANGLE.

[For information telephone Eleanor Nangle, Superior 0800. Inclose stamped, self-addressed envelope for written reply.]

Wedding

Mr. and Mrs. I. W. Meridith of Wood street announce the marriage of their daughter, Rosemary, to Robert Stoffer, son of Mr. and Mrs. Charles C. Stoffer of Prospect avenue. The wedding took place on March 21 in St. Paul's Union church, with a reception following in the home of the bride's parents. After April 1 Mr. Stoffer and his bride will be at home in Chicago. Mr. Stoffer attended Morgan Park Junior college and Northwestern university.

Enlist Officers for Madonna Center Dance

BY JUDITH CASS.

ONE of the best features of the Madonna center's annual benefit dinner-dance always has been a large group of young men, mostly bachelors, who serve as ushers and see to it that every young woman at the party has the time of her life. The army and navy made serious inroads on the committee's usher list for the coming party, April 11, at the Furniture club in the Furniture Mart, but a fairy godmother has come to the rescue of the young pretties who will be going to the party.

"We aren't allowed to reveal her name, but a great friend of Madonna center is inviting 50 officers from the army and naval forces stationed here to come to the dance," Mrs. George F. Douaire Jr. is telling the benefit committee. Mrs. Allen B. Ripley and Mrs. James E. Baggot Jr. are seeing that 50 tickets get into the hands of young men from local army and navy posts and from the Naval Reserve Training school at Northwestern university's downtown campus, who will provide a grand stag line for the party.

Many Guests of Previous Parties Now in Service.

They will be taking the place of the Ripleys' son, Ensign Bradford W. Ripley II., among others. Ensign Ripley is with a naval bombing station. Others who are old hands at Madonna center parties but who now are in the service of their country are William Amberg, United States cavalry; Vernon Brennan, naval ensign, and his brother, James Brennan, an army aviation cadet; Charles Buddeke, who is on a battleship; Philip Reddy Jr., army air corps; John Thompson Benedict, army artillery; James P. Johnson, Edmond M. Sullivan, and Harry C. Schaack, who are in training as aviation volunteer specialists; O. H. Quinn, army; Lieut. Edward J. Redden, navy; Lieut. Andrew Sexton, navy; Lieut. Russell Crawford, army air corps; Ensign Charles J. Dering, navy, and Lieut. George H. Dapples, navy.

Mrs. Harry L. Drake is chairman of the dinner-dance. Mrs. John A. McGuire, Mrs. Paul Mullaney, and Mrs. James Bennan are some of those active in planning the party.

Announce Engagement of Miss Mary Wilder.

Mr. and Mrs. Edward Tucker Wilder of Glencoe announce the engagement of their daughter, Mary, to Frank Alexander Welsh Jr., son of Mr. and Mrs. Welsh of Rockford. Miss Wilder is spending her spring vacation from Smith college in Florida, where her fiancé is stationed as a cadet at a naval air base. Miss Wilder, a graduate of New Trier High school, is a junior at Smith. Her fiancé was graduated from the University of Illinois.

Mr. and Mrs. George Richmond Young of Glencoe gave a small tea at home on Sunday to announce the engagement of their daughter, Dorothy Anne, to Merton French Postle, son of Mrs. Merton Meyne Postle of Glencoe. Miss Young was graduated from the University of Kentucky. Mr. Postle, a graduate of Texas A. and M., is engaged in defense work in Columbus, O. He was present for the party on Sunday. The wedding will take place this spring.

Mr. and Mrs. Scott S. Smith Jr. of Wilmette announce the engagement of their sister, Miss Kathryn Helen Weiss, to Robert E. Anderson, son of Mr. and Mrs. William T. Anderson of Park Ridge. Miss Weiss is the daughter of the late Mr. and Mrs. Alfred Henry Weiss of Wilmette.

Word Anxiously Awaited of Mrs. Oakleigh Thorne.

Friends of Mr. and Mrs. Potter Palmer anxiously are awaiting news of their daughter, Mrs. Oakleigh Thorne,

[Continued on page 21, column 7.]

Front VIEWS and PROFILES

BY MARCIA WINN

Comparison.

A French noblewoman, the *Comtesse de Montgomery,* whose home in Normandy was occupied by the Nazis a year ago, paused here for 10 hours Saturday. Very Gallic with her distinguished profile, trim suit and green foulard bandanna, she regarded Chicago, on her first stop here, with sorrow. "It is Lyons," she observed finally, "but with vitamins."

* * *

The countess told of a wealthy American woman who set out for Europe six months ago to reduce the food shortage. With her to unoccupied France she took 600 turkey and chicken eggs. These she planned to hatch. She took an apartment and filled every available container with the eggs—the bathtub, the sink, all vessels. To keep the temperature even she left every window open, forcing herself and any who came to call to huddle in their coats. "Not one egg hatched," the countess reported sadly.

Happy Moment.

A group of actors here were discussing highlights of their careers. "Mine came when I was in *The Three Musketeers* at Drury Lane in London," *Dennis King* recalled. "My parents, elderly people of modest means, lived in Birmingham, and I arranged for them to be driven to London for a matinée. The management gave me the royal box for their use, the box having a separate entrance, a canopy, red velvet carpets and attendance by greencoats, still called that altho they have worn red coats for 150 years.

"I peered out from behind the curtain," he went on, "and saw my mother sitting primly but completely at ease in the front of the box with my father behind her. She looked over the edge and suddenly realized that the eyes of the entire audience were on her. Startled, she looked around and saw the royal coat-of-arms and obsequious attendants behind her. With a word to my father she moved shyly back into the recesses, but they beamed thruout the performance, bursting with pride at the honor. . . . It was one of the happiest moments of my life. . . . I am sure mother had a special tea the next day to tell the neighbors about it."

Strange News from Abroad.

News of the United States army maneuvers, published in a London paper Nov. 22, 1941:

To keep up morale, ice cream cars kept at a temperature of 16 degrees below zero by dry ice have been given priority over the movement of any tanks, trucks and guns.

First we've heard of it.

Buyers, Beware.

The ancient watch confidence game was revived on loop streets a few days ago. A shabby, unshaven vendor displayed watches marked in large letters, "Japan." "Gotta get rid of these in a hurry," he whispered. "Only 10 cents." Pedestrians fought over them, and the vendor, his movements furtive, hurried away. When the buyers opened their purchases, they found a tin watchcase, cellophane crystal, cardboard band, and no works.

My! My! This Youth!

A man who works for a mail order concern that sells Confucius-say shirts quotes a few items printed on one he just sold:

Confucius say girl with future should beware of man with past . . . Confucius say girl who look like dream usually give fellow insomnia. . . . Confucius say gal who have lotta men on arm seldom have any in heart.

The shirt was sold to a 6 year old boy.

In contradistinction to this worldly youth we offer the story of *Ruth Duskin,* the 7 year old Quiz Kid, who playing with her sister, Bunny, who is 5, calls herself the princess of paradise. Recently she told her mother, "Today Bunny and I pretended we were fairies dressing up like children."

Quo Vadis Note.

The boy on North Clark street Sunday with a burlap sail fastened to the handle of his bicycle.

Engaged

[Bertelson photo.]

MISS GRACE M'VETY.

Miss Grace Isabel McVety's engagement to Herbert Moore of Milwaukee, son of Dr. and Mrs. Herbert McComb Moore of Lake Forest, is being announced by her parents, Mr. and Mrs. Robert Wilson McVety of Milwaukee. Dr. Moore is president emeritus of Lake Forest college. Miss McVety is a graduate of Milwaukee-Downer college. Her fiancé attended Lake Forest academy and was graduated from Cornell university. He received his master's degree in engineering at Harvard university.

Lectures Today

Elizabeth Hambleton, guide lecture tour, Field museum, 28 cents.

Mary Hipple, "The Budget House," illustrated, 11 a. m., Art institute, 55 cents.

Honors Shared by Wanda Paul and Borowski

BY EDWARD BARRY.

Last night's Eighth Street theater concert by the Illinois Symphony orchestra under Izler Solomon's direction provided personal triumphs for two Chicagoans of Polish extraction —the composer, Felix Borowski, and the pianist, Wanda Paul.

The former's third symphony, a reserved, well bred work which does not wear its heart on its sleeve nor require of its listeners that they ponder questions of life and death, received a performance which aroused the audience to enthusiastic applause. Mr. Borowski was brought to the stage for a series of bows and handshakes.

The competence of the composer was evident not only in the general construction of the symphony but also in the quality of its actual scoring. Mr. Borowski's enormous knowledge of the potentialities of an orchestra has resulted in a piece which is guaranteed to make a minor orchestra sound major and a major one like the music of the spheres.

The performance was distinguished by a quiet eloquence. The music seemed to roll up into its climaxes naturally. Acting Concertmistress Helene Goldenberg contributed some well played solo bits.

Miss Paul was heard in the Paderewski A minor concerto. She projected the work's shy lyricism in a persuasive and unassuming manner. When fire and brilliance were called for, her excellent sense of rhythm and her great digital dexterity were equal to the music's demands.

The program held also Elgar's symphonic prelude, "Polonia," and the Overture [1941] by Harl McDonald. The composer of the latter piece, which had never before been performed locally, expressly disclaims any intention of reflecting the current [or last year's] scene. This leaves a listener up in the air as far as the overture's programatic content and the significance of its subtitle are concerned. It is a thoughtful, grave visaged work, with many interesting contrasts between sonorities.

Music Notes

Thaddeus Kozuch, pianist, and Jean Pilon, baritone, will be presented in a scholarship benefit recital in Fullerton hall tonight by Kappa chapter of Kappa Gamma Psi.

Ilse Janowski will give a piano recital at the Chicago Woman's aid club rooms, 185 North Wabash avenue, this afternoon.

A lecture entitled "The Revolution in Music" will be given by George Perle next Friday evening in room 633 of the Fine Arts building. The sponsor is the New Music Group of Chicago.

* *

College Club Tea.

Tea will be served from 4 to 5 o'clock today at the Chicago College club following the symphony concert.

Noonday Lenten Services

CATHOLIC MASSES, 12:10 P. M.

Holy Name cathedral, State and Superior streets.

Old St. Mary's, Wabash avenue and 9th street.

St. Peter's, Clark and Polk streets.

St. Patrick's, Adams and Des Plaines streets.

Assumption, Illinois and Orleans streets.

Our Lady of Lourdes, Ashland and Leland avenues.

EPISCOPAL, 12:10 P. M.

Kimball hall, the Very Rev. Austin Pardue, Buffalo, N. Y.

Cathedral Shelter, the Rev. Canon David E. Gibson.

CHRISTIAN BUSINESS MEN, NOON.

Grand Opera house, the Rev. Percy Crawford, Young People's Church of the Air, Philadelphia, Pa.

CHURCH FEDERATION, NOON.

Chicago Temple, 77. W. Washington street.

Downstairs at Stevens
Stevens
State near Washington
Downstairs at Stevens

Slim Slacks
of rayon gabardine topped with a striped polo shirt!
Perfect spring and summer slacks! Tailored with knifelike precision of silky-smooth, crease-resistant rayon gabardine. Black, Brown, Navy or Beige, 12 to 20. Wear a gay striped polo shirt with them. Black, Brown, Navy or Red predominating. 12 to 18. Get both today, they're grand values! Slacks, 3.95; shirt, 1.50.
Sorry, no mail orders!
Downstairs Sports Shop
Chas. A. Stevens & Co.
Budget Shops — Downstairs at Stevens

Shop 28
The first real-life collection by
ADRIAN
suits, daytime and evening fashions
exclusively in the Twenty-Eight Shop, sixth floor
Marshall Field & Company

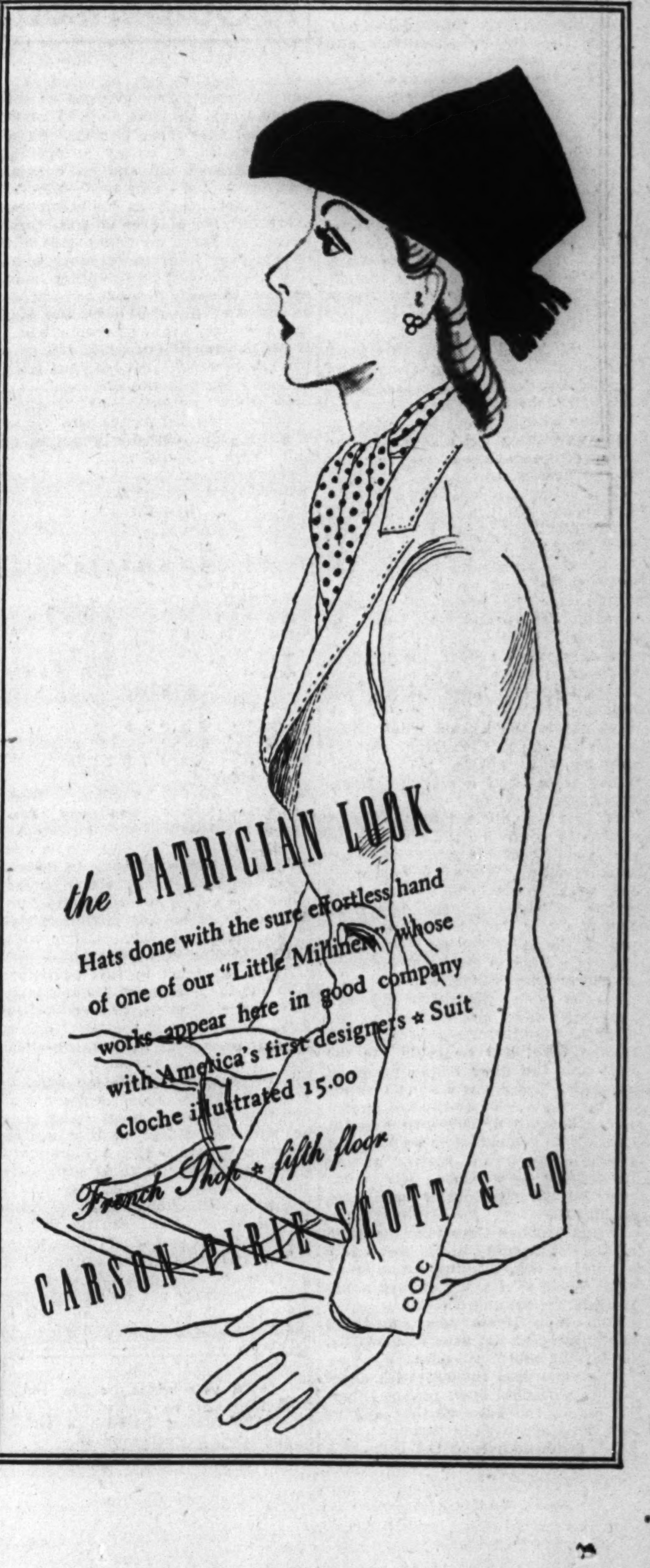

"The Sunset Graze"

By Luke Short

Copyright: 1942: By Frederick Dilley Glidden

SYNOPSIS.

Because Dave Wallace asked Ed Seegrist, Chevron ranch hand, about the death of Tip Macy, Ed directed Dave to waterless tanks in the desert where he almost perished before a stage picked him up and took him into Vermillion. Beth Hilliard, who inherited two-thirds interest in the Chevron Cattle company from her father, is on the same stage, returning home after two years' absence, only to learn from her partner, Jess Gove, that the hard winter killed most of their cattle and that she is now penniless. Arriving in Vermillion, Dave knocks Ed down and is ordered out of town by Sheriff Sam Kinsley. Both Ed and Arnie Chance, Chevron foreman, claim Tip died in a blizzard, but Dave doubts their story and decides to talk to Martha, Tip's widow, but learns that she has just left for Hilliard, the cattle company town. He goes to Hilliard but before he has a chance to talk to Martha he runs into Ed again in Con Buckley's saloon and beats him up while Pete and Ray, two other Chevron men; old Ives, squaw man trapper, and Buckley look on. He escapes on a Chevron horse but old Ives follows him and, being a close friend of Beth's father and distrusting Jess, Ives insists that Dave talk to Martha. Dave returns to Hilliard, learns that Martha has left for Chevron, and goes there to see her. But at Chevron he gets into a shooting scrape with Arnie and Ed. Only Beth's arrival saves him from being killed. Jess admits to Beth and Dave that Tip was murdered, but claims it was because he was in with cattle thieves and he had hushed it up to save Martha humiliation. Beth believes Jess but Dave is sure he is lying. Dave learns that Beth is selling her share of the cattle company to Jess and tells Ives about it. Ives promises to arrange a meeting with Dave and Martha if Dave will take money he borrowed from Buckley and offer Beth a higher price for her interest in Chevron than Jess is paying her.

INSTALMENT XX.

QUEER ACTIONS.

Ives got a grip on himself. This wasn't the way to do it. Beyond that, he could even see some justice in Wallace thinking what he did.

"Listen," Ives said sourly, truculently. "You don't have to like her. I don't like you, but that won't stop us from makin' a trade. Think, man, think! This is a business deal. We can use each other."

Wallace said nothing, but there was a small doubt in his eyes now.

Ives said, "As long as you shut up about Macy, you're free to move around this country. And I can find out about Macy for you."

Still Dave said nothing.

"You trust me?" Ives asked.

Dave nodded.

"And I trust you," Ives said bluntly. "I'm only asking for a word as good as the word I give. I can help you. I can find out about Macy."

Reluctantly, after a long pause, Dave said, "All right. I'll help her."

"Just one thing," Ives said soberly. "Whatever you think about that girl, you keep it to yourself." He put out his hand. "Agreed?"

As Dave shook hands with him, Ives said truculently, "You damn well better mean that, because I do. Now, you listen while I talk."

And far into the night, he did.

* *

Tom Hyam, Hilliard hotel keeper, regarded his freshly shaven face in the wavy surfaced mirror and whistled thinly in exclamation, then grimaced and turned away. His eyes were bloodshot, the pouches under them an almost purple color. He shrugged into a clean, plaited bosom shirt, tied his string tie, and stepped out into the hotel corridor, shrugging into his coat. He wondered idly if he had such a hard head for liquor after all. Even after sleeping into the afternoon he felt drugged, thick, unclean.

Downstairs the latest of the lunchers had left the dining room, and the 14 year old daughter of the Mexican cook was clearing table.

Hyam said, "Mrs. Macy come back yet?"

At the girl's negative, Hyam went out thru the lobby, picking up his hat on the desk as he passed, and went out. The bright midafternoon sunshine hurt his eyes, but he sniffed appreciatively of the warm, washed air after the night's rain. The wagons this morning had churned up the black mud of the street, and Hyam clung to the boardwalk. Passing across from the Olympus, dead in the drowsy heat, he gave the saloon a baleful glance and went on.

At the feed stable he rented a saddle horse, mounted and rode north out of town, over the bridge.

It was good to get air in his lungs once more, instead of alcohol fumes. He listened to the afternoon stillness with pleasure, and then hung his black Stetson over the saddle horn, letting the sun burn his face and neck. He rode with an expertness that was almost incongruous with his black dandified gambler's clothes.

Later he rolled and smoked a cigaret, passing up the long black cheroots which jutted up from his coat pocket. He judged that now was the time to make his first move. For a month now he'd been studiously offensive to every one, had been drunk too much of the time to suit himself, and had made himself thoroly disliked. With that as a foundation, what was to follow at Chevron could be reasonably simple, if things broke right.

For Hyam had observed that Gove wanted Mrs. Macy kept away from people, and Hyam was going to demand that she return to her work as waitress at the hotel. By giving in gracefully when Gove demurred, he might strike up the acquaintance that was so necessary.

Four miles above Hilliard he put his horse onto the timbered grade where the road clung to the river, and pulled his feet from the stirrups, luxuriously stretching his legs. The sun was hot, and he yawned.

And then he heard the shot—a rifle shot, sharp and flat in the still afternoon.

It came from around the bend in the road ahead, and it seemed close. He yanked his horse around, put him into the Little Dun, and was almost across the stream when three shots, in quick succession, slapped out, as if in answer to the first. Those were from a six gun, Hyam noted behi-d thought.

He put his horse into the brush and up the timbered slope, and above the crashing of his horse he heard some shouting. When the going got too steep, Hyam slipped from the saddle, quickly wrapped his reins around a tree, looked back and down toward the river but couldn't see it, and then climbed on afoot, knowing his horse was hidden.

At the top of the sharp hogsback he bellied down and crawled to the ridge and studied the canyon below. It was wide, and he could see the road and the river bending around the curve. There was a horse downed on the wagon road, and it had pinned a man beneath it. This man was not fighting to get out from under. And crossing the stream, hatless, gun in hand, was Jess Gove. His horse splashed the river water head high as he ran.

Hyam watched Gove take the slope of the hill, keening in diagonals, like a hunting dog, pushing his magnificent black to its utmost, climbing the hill and beating the brush.

And then Hyam saw something that harrowed his attention swiftly, made him hold his breath.

The slope was covered with short scrub oak below thick pine saplings. There, on the edge of the saplings and lying sprawled in the scrub oak, was the lower half of the body of a man. He noticed it because Gove rode right past it and plunged into the saplings. The man in the scrub oak rolled aside a little to let Gove pass. Within two minutes Gove's horse came out of the saplings, again past the man. And this time Hyam saw the hidden man's hand raise a little in salute, which Gove saw but ignored on his way down the slope.

Gove hit the river, crossed it and dismounted by the downed horse. Then he dallied a rope around the saddle of the downed horse, mounted his own black, and put him into the river again. Then he took up the slack in the rope, and his black slowly dragged the downed horse off the rider.

Gove came back, dismounted, and knelt beside the downed man. Hyam could see now that it was Seegrist. Gove examined him and then knelt there, motionless, as if making up his mind.

Then he picked up Seegrist and laid him gently across the black's saddle. Gove swung up behind him, then picked up Seegrist and managed to seat him in the saddle. Holding him upright with his free arm around him, Gove rode off and was soon out of sight around the bend toward Hilliard.

Hyam's attention shifted now to the man who was hidden. Gove and Seegrist were barely out of sight when the man came to his knees, then to his feet.

The man, Hyam saw, was Arnie Chance.

Hyam watched Chance fade into the timber, and presently, from over the second ridge, he caught the sound of a horse moving thru the brush. Finally it was silent.

Hyam came to his feet, brushed off his clothes, and turned back downhill, picking his way carefully. He was not so much surprised as he was puzzled at what he had just witnessed. On the face of it, it didn't make sense. The foreman of Chevron knocking over the horse of a Chevron hand who was riding with the Chevron owner. That might be explained, but what followed—Gove passing within a few feet of Chance and refusing to see him—pointed to the fact that Gove wanted this and had planned it. Hyam couldn't pretend to furnish a reason, and it baffled him.

[Continued tomorrow.]

According to Culbertson

[Copyright: 1942: By Ely Culbertson.]

Altho opening bids of three, four, and five are loosely grouped as preemptive, or shut-out, bids I must point out that there is a vast difference between, let us say, an opening three diamond bid and an opening four spade bid. Obviously, the former is not nearly as "shut-out" in character, since three hearts, three spades, or three no trump still may be bid over it or in response to it. A four spade bid, on the other hand, requires that any overcall or response be made at the five level, the only exception being four no trump, which is an extremely unwieldly bid as a player's first call. Yet both the three diamond bid and the four spade bid have their purpose and function. Today's hand illustrates the virtue of a three bid, particularly in a minor suit, when properly used.

North, dealer.
Both sides vulnerable.

NORTH
♠ 9 5
♥ 8 5
♦ A K Q J 6 4 3
♣ 9 5

WEST
♠ A J 8 6
♥ Q J 10 6 4
♦ 10 7
♣ Q 8

EAST
♠ K 7 3 2
♥ A 7
♦ 9 5 2
♣ K 10 6 4

SOUTH
♠ Q 10 4
♥ K 9 3 2
♦ 8
♣ A J 7 3 2

The bidding:

North	East	South	West
3 diamonds	Pass	3 no trump	Pass
Pass	Pass		

North's three diamond bid speaks for itself. North is ready to deliver seven solid tricks to either a diamond or a no trump contract [assuming, in the latter case, of course, that South would not bid no trump without a diamond in his hand].

As it happened in this particular case, the three diamond bid and three no trump response worked beautifully. West opened the heart queen, East winning with the ace. Now East was in a terrible spot. He could tell there was virtually no hope in a heart return, since declarer was marked with the heart king, but he figuratively had to toss a coin between a spade and a club shift. His own holdings in those suits were almost identical, and dummy had a worthless doubleton in each. A spade return would have given the defenders four tricks, but surely there could be no blame attached to East for guessing to return a low club. Declarer hurriedly put up the ace, ran his seven diamond tricks, and cashed the heart king for the fulfilling trick.

Write your bridge troubles and problems to Ely Culbertson, care of The Tribune, inclosing a self-addressed, stamped envelope.

GASOLINE ALLEY—WOMAN'S WORK

Try Devising Hairdo That's Yours Alone

BY ANTOINETTE DONNELLY.

[Copyright: 1942: By News Syndicate Co., Inc.]

It's a good idea to devote an occasional movie hour to a study of hairdos of the actresses. One can see how a character may be changed right in front of your eyes with a coiffure. From hard to soft and feminine; from a toughie to a madonna effect; from a juvenile rôle to that of a woman of the world.

Ginger Rogers, in her portrayal of that incredible character, Roxie Hart, is a case in point. Playing the publicity seeking nitwit, the coiffure of the tough, gum chewing girl conveyed the character rôle perfectly. The change to so-called sainted rôle of the mother-to-be was done largely with the beautiful, restrained and appealingly arranged locks. An extreme shift of rôles, to be sure; nevertheless, it gives an idea of the relation of a coiffure to a character study.

However, we are not suggesting the sainted hairdo, nor a sophisticated nor a pigtailed juvenile one. We are simply calling attention to the fact that hair has infinite possibilities for a changed, a new personality.

We may fall into that sheeplike habit, now that the three inch cut seems to be the standard, of women looking identically coiffed. But even with the meager three inch hair allotment, there still are enough styles to permit infinite individuality of design. You may have the professional do it for you, cleverer than you are at summing up features; again you might do something fairly clever for yourself if you sit down before a mirror and work out a smart arrangement of your own, just as you often can give a new hat a tilt, a lift, a bit of trim that stamps it more your own than as just another evidence of mass production.

It's fun to experiment with hairdos and you have magazines, newspaper ideas, and models to work from. Familiar with your own features, your face, your throat length, etc., as no one else is, you might very well work out a better coiffure design even than a professional.

MOTION PICTURES DOWNTOWN

RKO PALACE Randolph at La Salle. TODAY—8:45 a. m. 35c tax inc. 40c 60c
GAGS! NAGS! SWEETIES and SWING. Drive'n the Wild West WILDER! The horses laugh! The coyotes howl! Even the bullets sing—in swingtime . . Bud ABBOTT and Lou COSTELLO. Universal Hit. RIDE 'EM COWBOY with DICK FORAN, ANNE GWYNNE, JOHNNY MACK BROWN, The MERRY MACS, ELLA FITZGERALD
PLUS BROADWAY'S NINE-YEAR-OLD WONDER IS HERE! The hit of 'Panama Hattie' in a romantic riot! "Obliging Young Lady" JOAN CARROLL · EDMOND O'BRIEN · RUTH WARRICK

CHICAGO. In Person—JAN SAVITT & Band with LORRAINE & ROGNAN. Open 10:15—Price change 1 & 6:30. BETTE DAVIS · ANN SHERIDAN · MONTY WOOLLEY "The Man Who Came to Dinner." Friday CHICAGO "Song of the Islands"
STATE-LAKE. 40¢ 8:45 to 1 (tax inc.) BOB HOPE · ZORINA, Victor MOORE · Irene BORDONI "LOUISIANA PURCHASE" Paramount's fun smash. In TechniCOLOR! 3rd WEEK
UNITED ARTISTS. 40¢ 8:45 a.m. to 1 p.m. (inc. tax) ROBERT TAYLOR 'n' LANA TURNER "Johnny Eager" Edw. ARNOLD, VAN HEFLIN, Robt. STERLING. 3rd WEEK!
GARRICK. 40c 8-1 p.m. (tax inc.) CAROLE LOMBARD · JACK BENNY "To Be Or Not To Be" plus 'TORPEDO BOAT' Richard ARLEN, Jean PARKER. 2 SMASH FEATURES!
APOLLO. 40¢ 8:45 to 1 (tax inc.) CHARLES BOYER, MARGARET SULLAVAN "Appointment for Love" plus CESAR ROMERO, CAROLE LANDIS, MILTON BERLE "A GENTLEMAN AT HEART." 2 FEATURES!
ROOSEVELT. 35¢ 8:45 to 1 (inc. tax) Fredric MARCH · Loretta YOUNG "A BEDTIME STORY" plus "WILD BILL HICKOK RIDES" Constance BENNETT, Bruce CABOT. First run 2
BALABAN & KATZ WONDER THEATERS

ROOSEVELT. Balaban & Katz. State-Washington. Tomorrow—8:45 a. m. The MORE, The MERRIER! DOUBLE your enjoyment with this Doubly Delightful ENTERTAINMENT! GAY DECEIVERS RISK-GAY LOVERS! Noel Coward's blushingly unconventional romance! NORMA SHEARER, MELVYN DOUGLAS "We Were Dancing" Lee Bowman · Gail Patrick. plus #2 YOUNG AMERICA SWINGS OUT! The makers of "Babes On Broadway" do it again! BORN TO SING with VIRGINIA WEIDLER, RAY McDONALD, LEO GORCEY, RAGS RAGLAND, DOUGLAS McPHAIL. SINGING, DANCING JOY JAMBOREE

NORTH
● JULIAN 918 Belmont Ave.—Open 1:30 "WARNING DEATH KNIFE" BUCK JONES, Tim McCOY, "BELOW BORDER" Plus BILL ELLIOTT, TEX RITTER, "KING OF DODGE CITY" & "RHYTHM IN THE RANKS"
● SHERIDAN 4038 SHERIDAN ROAD. JIMMY DURANTE, Jane WYMAN, "YOU'RE IN THE ARMY NOW" ANNE SHIRLEY, RAY BOLGER, JUNE HAVOC in "FOUR JACKS AND A JILL"
● VOGUE 3812 Broadway—5 HITS!!! Color Cartoon & Latest News. PAUL MUNI, GEO. RAFT "SCARFACE" BORIS KARLOFF. GEO. SANDERS, Wendy BARRIE, 'GAY FALCON' Plus LEON ERROL in "HOME WORK"
● MODE 3912 Sheridan—OUR GANG RIOT & "RHYTHM IN THE RANKS" WENDY BARRIE in "WOMEN AT WAR" Plus "THE MARINES ARE COMING"
● 400 6746 Sheridan 15c 1:30-6:30—EVE. PLUS TAX 20c MELVYN DOUGLAS and GRETA GARBO in "TWO-FACED WOMAN" & VICTOR MATURE, BETTY GRABLE in "I WAKE UP SCREAMING"
● DEVON 6225 Broadway—5 HITS!!! PORKY CARTOON & NEWS. PAUL MUNI, GEO. RAFT "SCARFACE" BORIS KARLOFF. Chas. RUGGLES, 'PERFECT SNOB' & 'Quiz Kids'
● BIOGRAPH 2433 Linc.—GENE TIERNEY, in "SUNDOWN" Plus Bing CROSBY, Rochester, "BIRTH OF BLUES"
● N. CENTER 4031 Lincoln Ave.—Open 1:30 ERROL FLYNN in "THEY DIED WITH THEIR BOOTS ON" Plus PAUL MUNI, GEO. RAFT "SCARFACE" BORIS KARLOFF
● BUCK'M 3319 N. Clark St.—5 HITS! "PORKY PIG" & NEWS. ERROL FLYNN and OLIVIA DE HAVILLAND in "THEY DIED WITH THEIR BOOTS ON" ROBT. PRESTON, "NIGHT OF JANUARY 16th" Plus PETE SMITH Hit "ARMY CHAMPIONS"
● DAVIS 4614 Lincoln Ave.—New Show! "Marry the Boss' Daughter" Lupe Velez, Leo Carrillo, "HONOLULU LU"
● VIC Sheffield-Belmont—5 BIG HITS!!! Edgar Kennedy in "I'LL FIX IT" Jeffrey Lynn, "BODY DISAPPEARS" William Gargan in "SEALED LIPS" & 'Superman'
● ARGMORE 1040 Argyle—Opens 1:30 ROSALIND RUSSELL "NO TIME FOR COMEDY" JAMES STEWART • GREER GARSON • WALTER PIDGEON, "BLOSSOMS in the DUST"

BALABAN & KATZ WONDER THEATERS
UPTOWN Broadway-Lawrence. Op. 1:15—CLAUDETTE COLBERT, JOHN PAYNE, "REMEMBER THE DAY" Plus OLSEN & JOHNSON "HELLZAPOPPIN"
GRANADA Sher.-Devon—Sts. 1:45 Douglas Fairbanks Jr. 'Corsican Brothers' Veronica Lake, Joel McCrea, 'Sullivan's Travels'
RIVIERA Bwdy.-Lawr.—Gary Cooper, Barbara STANWYCK in 'BALL OF FIRE' Madeleine Carroll, 'BAHAMA PASSAGE' Color
NORSHORE Howard-Clark, PANTHEON Sheridan-Wilson, BELMONT Lincoln-Ashland: Lew Ayres—Lionel Barrymore—Ann Ayres "DR. KILDARE'S VICTORY" Plus Jackie Cooper, Susanna Foster "GLAMOUR BOY"
CENTURY Held Over! Tyrone POWER, "SON OF FURY" Plus Ronald Reagan, 'INTERNATIONAL Squadron'
NORTOWN BARBARA STANWYCK, "YOU BELONG TO ME" Plus Lew Ayres, "DR. KILDARE'S Victory"
LAKESIDE 2 Hits! "SEALED LIPS" & "BODY DISAPPEARS" Ladies (Eve. Tickets) Choice of COSMETICS
COVENT "TRAGEDY AT MIDNIGHT" & "TREAT 'EM ROUGH" Ladies (Eve. Tickets) Choice of COSMETICS
CINE' 2516 Dev.—Op. 1:30 SHIRLEY TEMPLE "Kathleen" & Chiller! 'BODY DISAPPEARS' Jeffrey Lynn
HOWARD MUNI & RAFT "SCARFACE" Errol Flynn, 'They Died With Their Boots On' Ladies (Eve. Tickets) DINNERWARE Today
LAKESIDE Tomor.! Gary Cooper, "SERGEANT YORK"

WALT DISNEY'S feature length DUMBO in Technicolor. Greatest Show on Earth! Eye-Filling Fantasy! Stupendous Spectacle! COLOSSAL! Feature at 2:00, 3:48, 5:36, 7:24, 9:12 And THE ESQUIRE HOUR. ESQUIRE. Park Free. Oak & Michigan
BRYN MAWR at "L" Sta.—Bing Crosby "BIRTH OF THE BLUES" Gene Tierney, Bruce Cabot, "SUNDOWN"

SOUTH
WARNER BROS. THEATRES. For Picture Times Phone Triangle 1500. "BUY U. S. DEFENSE BONDS."
AVALON: 79th at Stony · Free Parking. Doors Open 1:30. Doug Fairbanks Jr. "CORSICAN BROTHERS" Joel McCrea "SULLIVAN'S TRAVELS"
CAPITOL: 79th at Halsted. Doors Open 1:30. Ronald Reagan "INTERNATIONAL SQUADRON" Priscilla Lane "BLUES IN THE NIGHT"
STRATFORD 63d-Hals.—Lew Ayres in 'DR. KILDARE'S Victory' Mickey Rooney in "BABES ON BROADWAY"
BEVERLY 95th-Ashland—Free Parking. Errol Flynn, "They Died With Their Boots On" Olivia De Havilland and
JEFFERY 71st-Jeffery, RHODES 79th-Rhodes Free Parking, OGDEN 63rd-Ashland: Errol Flynn, Olivia De Havilland "THEY DIED WITH THEIR BOOTS ON" George Sanders "GAY FALCON"
GROVE 76th-Cottage, HIGHLAND 79th-Ashland Free Parking: Paul Muni, George Raft SCARFACE Robert Preston "NIGHT OF JANUARY 16th"
COSMO New "SUPERMAN" Cartoon and Gene Tierney in "SUNDOWN" Jeffrey Lynn in "THE BODY DISAPPEARS"
SHORE 75th-Kingston, FROLIC 55th-Ellis, OAKLAND 3947 Drexel: Bing Crosby, Mary Martin "BIRTH OF THE BLUES" Bruce Cabot, Gene Tierney "SUNDOWN" Added! At Shore Only: New "Superman" Cartoon
HAMILTON Thriller "SEALED LIPS" Plus "HONOLULU LU"
"MET" "They Died With Their Boots On" Plus "CADETS ON PARADE"
PICCADILLY 51st and Blackstone. Ronald Reagan—Olympe Bradna "INTERNATIONAL SQUADRON" Tyrone Power—Gene Tierney "SON OF FURY"
HARPER Greta Garbo, Melvyn Douglas "TWO-FACED WOMAN" Wm. Gargan, June Clyde in "SEALED LIPS"
HYDE PARK J. MacDonald, Brian Aherne "SMILING THROUGH"
KIMBARK 6240 Kimbark Ave.—Open 12:30 3—FEATURES—3 Lynn Bari, "MOON OVER HER SHOULDER" Nat Pendleton in "JAILHOUSE BLUES" Tex Ritter in "KING OF DODGE CITY"
MICHIGAN 55th at Michigan—Open 1:30 PAUL MUNI, GEORGE RAFT "SCARFACE" BORIS KARLOFF. GENE TIERNEY, BRUCE CABOT, "SUNDOWN"

SOUTH
BALABAN & KATZ WONDER THEATERS
TIVOLI Open 1:15 Claudette Colbert—John Payne "REMEMBER THE DAY" Plus OLSEN & JOHNSON, Martha Raye, Jane Frazee, Mischa Auer "HELLZAPOPPIN"
SOUTHTOWN Open 1:30 Douglas Fairbanks, Jr., Ruth Warrick, Akim Tamiroff The CORSICAN BROTHERS Plus VERONICA LAKE and JOEL McCREA in Preston Sturges' 'SULLIVAN'S TRAVELS'
TOWER New Show Today! Lew Ayres, Lionel Barrymore, Anne Ayars, "DR. KILDARE'S VICTORY" Plus Jackie Cooper, Susanna Foster "GLAMOUR BOY" B&K SHOW TIME
MARYLAND Errol Flynn, Olivia De Havilland, 'They Died With Their Boots On' & Geo. Sanders, 'Gay Falcon'
REGAL IN PERSON! COUNT BASIE His Great RHYTHM BAND & Star Entertainers. Screen: Robt Preston, 'NIGHT OF JANUARY 16th'
KEN 47th-Kimbark—20c, 1:30-6:30—30c aft. tx. in. Powell-Loy, "SHADOW of the THIN MAN" Johnny Weissmuller, "Tarzan's Secret Treasure"
HIGHWAY 63rd & Western—Geo. Sanders, Gene Tierney, "SUNDOWN" Bing Crosby, Rochester, "BIRTH of the BLUES"

World PLAYHOUSE 410 S. Mich. Ave. Cont. 11:15 a. m. to Midnite—30c to 2, tax included. Japs strike at Russian port! "I GIVE MY LIFE" Starring DANIELLE DARRIEUX in her second English role!
RIALTO STATE and VAN BUREN 25c to 1 P. M. Weekdays. GENE TIERNEY, TYRONE POWER "SON OF FURY" MARY GRANT IN BIG STAGE SHOW!

ORIENTAL. LOOP'S GREATEST AMUSEMENT BARGAIN. STAGE: HENRY BUSSE AND HIS ORCHESTRA "SHUFFLIN' RHYTHM REVUE" with WALTER "DARE" WAHL, RUTH PETTY, CALLAHAN SISTERS, LEE EDWARDS, FUZZY COMBS. SCREEN 1st Loop Showing: BEAUTY vs. CRIME! "FRISCO LIL" Irene HERVEY · Kent TAYLOR
STUDIO 66 E. Van Buren—Open 12 Noon 25c to 1:00—35c to 6:30 DANIELLE DARRIEUX as the VIRGIN BRIDE in "MLLE. MA MERE" and REX HARRISON in "SCHOOL FOR HUSBANDS" Adults Only, 48th Week, Last 4 Days

MOTION PICTURES DOWNTOWN
WOODS RANDOLPH and DEARBORN. 2 HOT-BLOODED FEATURES. FIRST CHICAGO SHOWING. 30c to 1:00—40c to 6:30, 50c After, Pl. Tax. LORETTA YOUNG "THE MEN IN HER LIFE" JACK LONDON'S ADVENTURES OF MARTIN EDEN, Glenn Ford, Claire Trevor. MIDNIGHT SHOW
McVICKERS Madison-State. Op. 8:45—25c to 1, 30c to 5:30—50c After. MADELEINE CARROLL, STERLING HAYDEN "BAHAMA PASSAGE" GARY COOPER, BARBARA STANWYCK "Ball of Fire"
LA SALLE Madison-Clark. Late Show LATEST WAR NEWS. MARGARET LINDSAY "TRAGEDY AT MIDNIGHT," John HOWARD "LAW OF THE TIMBER," Marjorie Reynolds
CLARK Errol Flynn, O. De Havilland "THEY DIED WITH THEIR BOOTS ON" March of Time "AUSTRALIA AT WAR"
MONROE "New York Town" FRED MacMURRAY, Mary Martin, Akim Tamiroff. BILL BOYD "Secrets of the Wasteland"

WEST
● AMERICAN 8 N. Ash.—ERROL FLYNN, Olivia De HAVILLAND, "THEY DIED WITH THEIR BOOTS ON" Plus ROBT. PRESTON, "NIGHT OF JANUARY 16th"
● B'DY STRAND 1641 W. Roosevelt Road. HENRY ARMETTA, PAUL MUNI, GEO. RAFT "SCARFACE" BORIS KARLOFF Plus LYNN BARI, "THE PERFECT SNOB"
● JOY 1611 W. Roose. 10c 1:30-6:30 EVE. PLUS TAX 15c DICK FORAN in "PRIVATE DETECTIVE" BETTY GRABLE, NICHOLAS BROS. "Tin Pan Alley"
● CRAWFORD 19 S. Crawford 5 HITS! 1. "THE BODY DISAPPEARS" 2. "SUPERMAN" 3. "SEALED LIPS" 4. SPORTLITE 5. NEWS
● BYRD Madison-Cicero—BRUCE CABOT, GENE TIERNEY, "SUNDOWN" BING CROSBY, Mary Martin, 'BIRTH OF BLUES'
● WEST END 121 N. Cic.—DONALD DUCK "WINGS OF DESTRUCTION" GENE AUTRY and SMILEY BURNETTE in "PUBLIC COWBOY NO. 1" & FUZZY KNIGHT, JOHNNY MACK BROWN, "THE MASKED RIDER" POPEYE & EUGENE & JEEP & "SUPERMAN"
MARSHALL SQ. 2875 West Cermak Road. LAST TIMES TODAY Paul Muni "SCARFACE" & "Tragedy at Midnight" Starting Tomorrow, Wed., for 4 Days ERROL FLYNN, OLIVIA DE HAVILLAND 'THEY DIED with Their BOOTS ON' Also "THE PERFECT SNOB" Lynn Bari
4 STAR "SUNDOWN" Bing Crosby, ROCHESTER 'BIRTH of the BLUES'
MADLIN 1910 W. MADISON. MAT. 15c J. Garfield, 'They Made Me a Criminal' Dead End Kids in "HELL'S KITCHEN"
IMPERIAL 15c MATINEE—Roy Rodgers "JESSIE JAMES AT BAY" "Mary the Boss' Daughter" & "I'll Fix It"

WEST
BALABAN & KATZ WONDER THEATERS
MARBRO Madison-Crawford. Open 1:30 Claudette Colbert—John Payne "REMEMBER THE DAY" Plus OLSEN & JOHNSON, Martha Raye, Jane Frazee, Mischa Auer "HELLZAPOPPIN"
PARADISE NEW SHOW TODAY! FIRST WEST SHOWING. Lew Ayres, Lionel Barrymore, Anne Ayars, "DR. KILDARE'S VICTORY" Plus Jackie Cooper, Susanna Foster "GLAMOUR BOY" B&K SHOW TIME
Cent. Pk. Op. 1—Paul Muni, Geo. Raft, Karloff Scarface Plus Robt. Preston, "NIGHT OF JAN. 16th"
SENATE Errol Flynn, Olivia De Havilland "THEY DIED WITH THEIR BOOTS ON" Plus Banned Until Now! Paul Muni, Geo. Raft, Boris Karloff, 'SCARFACE'
STATE Open 1:30, MANOR Open 1:30: ERROL FLYNN, OLIVIA DE HAVILLAND "THEY DIED WITH THEIR BOOTS ON" Robt. Preston, Ellen Drew 'NIGHT OF JAN. 16TH'

NORTHWEST
● LIBERTY 3705 Full. 15c 1:30 6:30 20c After & Tax "Murder Among Friends"—"The Lone Wolf Strikes" "KRAKATOA"—See the Volcano in Action as it Buries an Entire Village in MOLTEN LEAD "SNEAK SNOOP SNITCH—TRIPLE TROUBLE" "MYSTERIOUS DR. SATAN" & CARTOON
● EMBASSY 3940 Full. 15c 1:30 to 6:30 Plus Tax. Bing CROSBY, Rochester, "BIRTH OF BLUES" GENE TIERNEY, Bruce CABOT, "SUNDOWN"
● IRVING 4003 Irving Park 15c 1:30 to 6:30 Plus Tax. JEFFREY LYNN, "THE BODY DISAPPEARS" WILLIAM GARGAN in "SEALED LIPS" Plus "SUPERMAN" & EDGAR KENNEDY
● AVON 3327 Fullerton Ave.—Open 1:30 PAULETTE GODDARD, "NOTHING BUT THE TRUTH" BOB HOPE. FRED ASTAIRE, "SECOND CHORUS"
● CROWN 1807 Division—Eddie ALBERT in "TREAT 'EM ROUGH" PAUL MUNI, GEO. RAFT "SCARFACE" BORIS KARLOFF
MONT CLARE Grand Ave. at Harlem. TYRONE POWER — GENE TIERNEY "SON OF FURY" RONALD REAGAN—OLYMPE BRADNA "INTERNATIONAL SQUADRON"
RIVOLI 4380 Elston 6 Good Units 15c 5:00 6:30 20c After 6:30 'Shadow of Thin Man' & 'Tarzan's Secret Treasure' Ladies Start Your Victory Star Stemware, Set Today. Opening Gift Gorgeous Stemmed Goblet, Come Early
ALAMO 3639 Chicago Ave. GIFT NITE. OLIVIA DE HAVILLAND, Errol Flynn 'They Died with Their Boots On' Plus "THE NIGHT OF JANUARY 16th"
MILFORD 2 Units—3311 N. Pulaski—Op. 5:30 Ph. Kil. 5022—Come Early! WM. POWELL, MYRNA LOY 'SHADOW OF THIN MAN' Walt Disney's 'DUMBO' Extra 'WHAT to Do WHEN AIR RAIDS STRIKE'
TIFFIN North Ave. at Karlov—Free Parking. Olivia De Havilland, ERROL FLYNN, 'They Died With Their Boots On' Robert Preston, "Night of January 16th"
LOGAN Milwaukee-Sawyer—Open 1:30 P. M. Shirley Temple, "KATHLEEN" Jeffrey Lynn, Jane Wyman, 'BODY DISAPPEARS' GIANT AMATEUR STAGE SHOW TONITE
METRO 3308 Lawrence—Lynn Bari, "MOON OVER HER SHOULDER" Franz Schubert's Melodies, "NEW WINE"

NORTHWEST
BALABAN & KATZ WONDER THEATERS
HARDING Op. 1:30—Doug Fairbanks Jr., 'The CORSICAN BROTHERS' & Veronica Lake, "SULLIVAN'S TRAVELS" B&K SHOW TIME
CONGRESS 2135 Mil. Op. 1:30, GATEWAY 5216 Law. Op. 1:30: Surprise Smashes! Lew Ayres—LIONEL BARRYMORE "DR. KILDARE'S VICTORY" Plus Jackie Cooper Riot, "GLAMOUR BOY"
TERMINAL 'SCARFACE' Banned—'Til Now! Muni & Raft Plus Thrills! "GAY FALCON"
BELPARK Op. 1:15—ERROL FLYNN, 'THEY DIED WITH THEIR BOOTS ON' & "THE NIGHT OF JAN. 16th"
Will Rogers Bing Crosby, Mary Martin "BIRTH of the BLUES" & Gene Tierney, "SUNDOWN" & 'Superman'
CRYSTAL Open 1:30, BILTMORE Open 1:30: 2 THRILLERS! ERROL FLYNN "THEY DIED WITH THEIR BOOTS ON" Geo. Raft, Paul Muni 'SCARFACE'
PORTAGE Open 1:30—Shirley TEMPLE Grown-up in "KATHLEEN" "BODY DISAPPEARS" — DINNERWARE
ADMIRAL Wm. Powell, Myrna Loy in "SHADOW OF THIN MAN" Plus Walt Disney's Funniest, "DUMBO" Color
DRAKE Bing Crosby, Mary Martin, "BIRTH OF THE BLUES" & Gene Tierney, 'SUNDOWN' & 'Superman'

NORTH
COED FILMARTE 1330 Morse at "L" Sts. Continuous 6:00 P. M. 2nd Week! Adults Only! What's the Whisperin'? It's "WHIRLPOOL" This One Makes "Ecstasy" Look Tame "THE WALTZ PRINCESS" Franz Lehar's Operetta with Martha Eggerth
CINEMA Chicago at Michigan. review 7:45—9:45, feature 6:30 8:30—10:30. connoisseurs of mystery and suspense will enjoy this sophisticated comedy of detective work by a gay debutante it should be seen from the beginning. "THE MAD MISS MANTON"
ADELPHI 7074 N. Clark 15c 2-6:30—EVE. PLUS TAX 20c Lynn Bari, "MOON OVER HER SHOULDER" SPENCER TRACY, HEDY LAMARR "I TAKE THIS WOMAN" March of Time, "WHEN AIR RAIDS STRIKE"
WINDSOR 1225 N. CLARK ST.—Open 1:30 ERROL FLYNN, Olivia De Havilland "THEY DIED WITH THEIR BOOTS ON" & Geo. Sanders, Wendy Barrie, "THE GAY FALCON"
DE LUXE 1141 WILSON AVENUE Bing Crosby, "BIRTH of the BLUES" Gene Tierney, Geo. Sanders, "SUNDOWN"
CALO 5400 N. Clark—Op. 1:30—Bing Crosby, Mary Martin, "BIRTH of the BLUES" GENE TIERNEY, Bruce Cabot, "SUNDOWN"
LINCOLN 3164 Lincoln. Mat. 15c. Eve. 20c "SHADOW OF THE THIN MAN" Walt Disney's Technicolor Hit — "DUMBO"

SOUTH
MARQUETTE 63rd & Kedzie—Geo. Sanders, Gene Tierney, "SUNDOWN" Bing Crosby, Rochester, "BIRTH of the BLUES"
COLONY 59th & KEDZIE—Robert Preston "THE NIGHT of JAN. 16TH" Errol Flynn, "THEY DIED with Their BOOTS ON"
RAY 3 HITS. NEW SHOW! Humphrey Bogart "HIGH SIERRA" "Isle of Fury" Wm. Gargan, June Lang, "HERE COMES HAPPINESS"
RAMOVA 35th-Halsted—ERROL FLYNN, "THEY DIED WITH THEIR BOOTS ON"—Also "PRIVATE SNUFFY SMITH"
CORAL 95th at Cicero—Opens 6:00 Jeffrey Lynn, "The Body Disappears" Bing Crosby, "BIRTH of the BLUES," Rochester
LEX 1162 E. 63rd—12:30 to 6:30 20c Bing Crosby, "BIRTH of BLUES" Gene Tierney, "SUNDOWN" (Tax Inc.)
JACKSON PK. Gene Tierney, Harry Carey, "SUNDOWN" Bing Crosby, Mary Martin, "Birth of the Blues"
COMMERCIAL 9150 Commercial—Op. 9:30 Errol Flynn, 'THEY DIED WITH THEIR BOOTS ON' & 'Treat 'Em Rough'

● SUBURBAN ●

AUSTIN
ROCKNE 5825 Division 5 Good Units 15c 6:00 6:30 Austin 3266 'Shadow of Thin Man' & 'Tarzan's Secret Treasure' Ladies Start Your Victory Star Stemware, Set Today. Opening Gift Gorgeous Stemmed Goblet, Come Early
AUSTIN Ray Milland, Veronica Lake "I WANTED WINGS" Joan Crawford, M. Douglas, "A WOMAN'S FACE"
PARK 5960 LAKE—Fredric March, Martha Scott, "ONE FOOT IN HEAVEN" H. Bogart, Mary Astor, 'THE MALTESE FALCON'
SYMPHONY Matinee Daily—Bruce Cabot, Gene Tierney, "SUNDOWN" Shirley Temple, "KATHLEEN," Herbert Marshall
PLAISANCE 466 N. Parkside—Wm. Powell, "SHADOW of the THIN MAN" Johnny Weissmuller, "Tarzan's Secret Treasure"

OAK PARK
SOUTHERN 15c 1:30-6:30—EVE. PLUS TAX 20c 828 S. Oak Park—'MOON OVER HER SHOULDER' & ILONA MASSEY in FRANZ SCHUBERT'S "NEW WINE"
TOWN Roosevelt at Austin Blvd.—Open 5:30 3—BIG PICTURES—"VIRGINS OF BALI" Plus GABBY HAYES and ROY ROGERS, "JESSE JAMES AT BAY" Plus "MOON OVER HER SHOULDER"
LAKE Lake & Marion Sts.—WENDY BARRIE, GEORGE SANDERS, "GAY FALCON" PAUL MUNI, GEO. RAFT "SCARFACE" BORIS KARLOFF
LAMAR MARION AT LAKE STREET "L" "INTERNATIONAL SQUADRON" Tyrone POWER, Gene Tierney, "SON OF FURY"

MAYWOOD
LIDO Free Parking—Matinee Daily. Gene Tierney, Frances Farmer. Tyrone Power, 'SON OF FURY' Ronald Reagan, "International Squadron"

LOMBARD
DU PAGE Bing Crosby, Mary Martin "BIRTH OF THE BLUES" Gene Tierney, Bruce Cabot, "SUNDOWN"

BERWYN
B&K BERWYN Paul Muni, Geo. Raft SCARFACE Plus Robt. Preston, "NIGHT OF JANUARY 16th"

ELMWOOD PARK
ELM 7540 Grand Ave. Gene Tierney and Bruce Cabot, "SUNDOWN" Johnny Weissmuller, "TARZAN'S Secret Treasure"

LA GRANGE
B&K LA GRANGE Errol Flynn, Olivia De Havilland, 'THEY DIED WITH THEIR BOOTS ON' & 'NIGHT OF JAN. 16th'

NO MAN'S LAND
TEATRO OPEN 6:00—25c to 6:30 Ronald Reagan, Olympe Bradna "International Squadron" Tyrone Power, Gene Tierney "SON OF FURY"

EVANSTON
STADIUM 1700 CENTRAL—OPEN 5:45 FREE PARKING—Reg. Show. CLAUDETTE COLBERT "ARISE MY LOVE" Leslie Howard, Ingrid Bergman, "INTERMEZZO"
B&K VARSITY Sts. 1:30—GARY COOPER, "BALL OF FIRE" Plus Madeleine Carroll, "BAHAMA PASSAGE" in Color
B&K VALENCIA Op. 1:30—BING CROSBY, "BIRTH of the BLUES" Mary Martin Plus Gene Tierney, 'S-U-N-D-O-W-N'
B&K CORONET Open 5:45—Myrna Loy in "SHADOW OF THIN MAN" Wm. Powell Plus Disney's "DUMBO" In Color

HIGHLAND PARK
ALCYON 25c 6 to 6:30 "SCARFACE" with PAUL MUNI and GEORGE RAFT plus Bud Duncan, Edgar Kennedy "Private Snuffy Smith"

WILMETTE
WILMETTE OPEN 6:00—20c to 6:30 GEORGE SANDERS, Wendy Barrie, "THE GAY FALCON" plus Freddie Bartholomew, 'CADETS ON PARADE'

GLENCOE
GLENCOE OPEN 6:00—20c to 6:30 OLIVIA DE HAVILLAND, Errol Flynn, "They Died With Their Boots On" Plus Charlie Ruggles, "THE PERFECT SNOB"

FOREST PARK
FOREST Free Parking—ERROL FLYNN, "They Died with Their Boots On" Paul Muni, George Raft, "SCARFACE"
LIL Adults, 15c, 6 to 6:30; 20c After, plus tax "40,000 HORSEMEN," "Grant Taylor," Dick Foran, Leo Carrillo, "ROAD AGENT"

PARK RIDGE
PICKWICK Errol Flynn, Olivia De Havilland, "They Died With Their Boots On" & George Sanders, Wendy Barrie, "GAY FALCON"

ELMHURST
YORK Errol FLYNN, Olivia DE HAVILLAND, "THEY DIED WITH THEIR BOOTS ON" Rob't Preston, Ellen Drew, "NIGHT OF JAN. 16th"

VILLA PARK
VILLARD Walt Disney's "DUMBO" Betty Grable, V. Mature, "I Wake Up Screaming"

New Cookbook Is a Valuable Budget Aid

Wednesday's Menu

BREAKFAST
Apple Juice Cornmeal Mush
Toasted Sweet Rolls Milk Coffee

LUNCH
Creamed Chipped Beef on Split,
Toasted English Muffins Celery
Fruit Cup Milk Tea

DINNER
French Fried Oysters Tartar Sauce
Scalloped Potatoes Buttered Peas
Escarole, Cucumber and Tomato Salad
Whole Wheat Bread
Applesauce Cake Milk Coffee

BY MARY MEADE.

[Copyright: 1942: By The Chicago Tribune.]

A fat new cookbook by a Chicago home economist, Meta Given, has just made its timely appearance. This is something new in cookbooks. It contains menus for every day in the year, with marketing lists to accompany them.

These menus aren't the usual kind of menus. They've been carefully planned to include all of the dietary essentials for each day, and they've been planned with an eye to the restrictions imposed by a limited food budget.

There's a whole extra cookbook's worth of meal planning and cooking information packed into the heavy volume, too. Buying guides for various kinds of foods, a discussion of the diet pattern, economy suggestions, table setting and garnishing information, all are included. It's a good $3.50 worth. J. G. Ferguson and Associates, Chicago, are the publishers.

Did you know that bacon was a symbol of prosperity and a sacred food in pagan lore? That in earlier times it was supposed to heal wounds? A piece of bacon was applied directly to the wound, and the more the salt smarted the better were the supposed healing properties!

Our bountiful supplies of citrus fruits assure us enough vitamin C to prevent scurvy. Were we to be deprived of oranges we might, perhaps, take to brewing pine needle tea. For pine needles contain almost as much of this necessary vitamin as do oranges! During the Alaska gold rush this anti-scurvy value of pine needles was discovered by a physician who had no fresh fruits and vegetables with which to fight the disease.

There's a cup of sugar in these honey cookies, but the recipe is large enough so that you can cut it in half if you're being strict about your sugar.

Honey, Raisin and Cornflake Cookies.

[About 5 dozen.]

1½ cups seedless raisins
1 cup butter or margarine
1 cup sugar
½ cup honey
2 eggs
¼ cup milk
2 cups sifted flour
1½ teaspoons baking powder
¾ teaspoon salt
1 teaspoon cinnamon
1 teaspoon nutmeg
¾ cup shredded coconut
7 cups whole cornflakes

Pour boiling water over raisins to plump them. Let stand 5 minutes. Drain and dry. Cream butter and sugar together thoroly and add honey. Beat to mix. Add beaten eggs. Mix well. Add milk, then flour which has been sifted several times with baking powder, salt and spices. Blend in raisins, coconut and cornflakes last. Drop by small spoonfuls onto a greased baking sheet, spacing the cookies about 2 inches apart. Bake at 375 degrees for 15 to 18 minutes.

* *

South Shore Country Club to Hear Lecture Tonight

Dr. Franz J. Polgar will lecture on "Miracles of the Mind" at 8 o'clock tonight at the South Shore Country club. John Keiley is in charge of the program, which will follow a regular Tuesday night buffet dinner. The club's Thursday buffets have been replaced by cabaret nights and dinner dancing in the grill.

* *

Lightner Museum Tour.

A tour of the Lightner museum at 2816 South Michigan avenue is planned for tomorrow afternoon by the Colonial Coverlet Guild of America.

TODAY'S PRIZE RECIPE

He'll like cauliflower prepared this way. French Fried Flowerettes win today's $5 prize for Ruby H. Jay, 118 Conradt avenue, Kokomo, Ind. Don't discard the tomato soup. It's still good to serve next day for lunch.

French Fried Flowerettes.

[Serves four to six.]

1 medium cauliflower
1 ready-to-serve can tomato soup
Flour
1 egg, slightly beaten.
¼ teaspoon salt
⅛ teaspoon pepper
Bread crumbs

Wash cauliflower and separate into buds. Heat soup to boiling and add cauliflowerettes. Simmer gently for 5 minutes. Remove from heat and let cauliflower stand in soup until completely cooled. Dredge buds in flour, then dip in egg which has been seasoned with the salt and pepper. Roll in bread crumbs and fry in deep, hot fat at 380 degrees for 3 or 4 minutes, or until lightly browned. Drain on absorbent paper and serve immediately.

Do you have a special way of preparing some vegetable that brings cheers from your family? It, or any other interesting recipe, may win the $5 prize given daily in the Mary Meade Recipe contest. Write your recipe in standard form, listing ingredients in order of use, giving standard, level measurements and full directions. Send it to Recipe Contest, Chicago Tribune.

[Send in your favorite recipe.]

WINNIE WINKLE, THE BREADWINNER: Dan Has Found What He Wants

Fruit Motifs for Towels

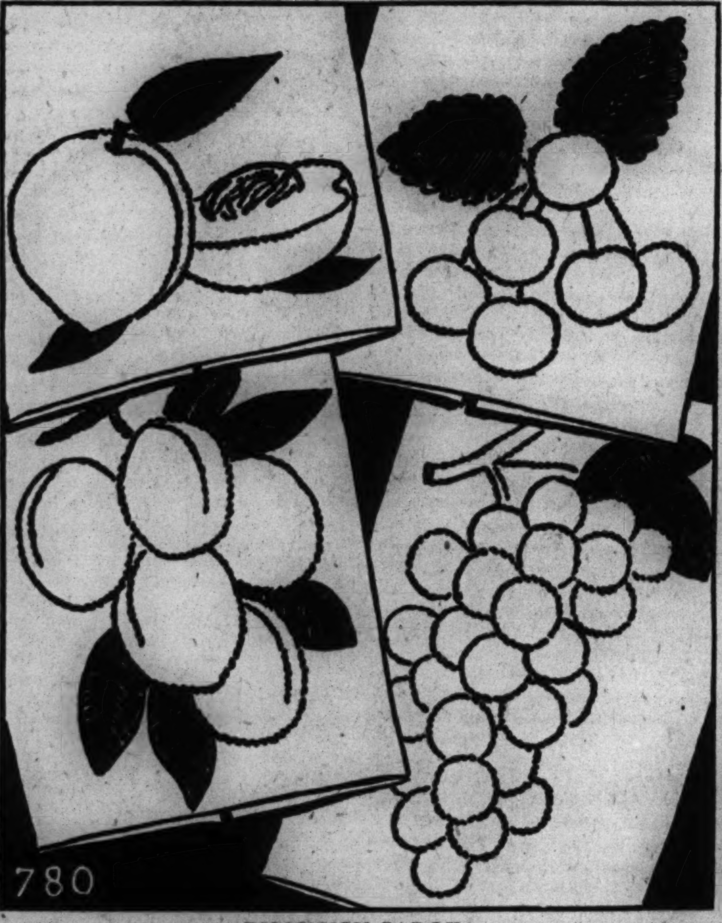

BY NANCY CABOT.

Colorful decoration for kitchen towels may be found in the use of fruit designs. Little time is required to embroider cherries, grapes, peaches, etc., and the result is most attractive. The four motifs illustrated measure 4 by 6 and 5 by 7½ inches.

For the hot iron transfer pattern of the fruit motifs, No. 780, send 10 cents in stamps or coin, plus 2 cents to cover mailing cost, to the Needlework Bureau, Chicago Tribune, 220 Fifth avenue, New York City.

Looking at Hollywood

—By John Chapman—

Hollywood, March 23.—MGM was all set to shoot the ending of Van Heflin's "Grand Central Murder," in which it is revealed that the crime has been committed with a devilish electrical device. Everything was prepared when the head electrician on the set shook his head and said, "This wouldn't work." Well, you never saw such a scampering and scurrying. Studio bosses saw a whole production going out the window. To make sure, they called a number of professors in colleges. The highbrow electricians all agreed that the murder device would work perfectly, so the picture was completed. The studio juicer still shook his head.

W. C. Fields wants to become a columnist, or at least a paragrapher. Something to keep him busy. We had a long talk about methods the other day, and I suggested to Bill what I think is the perfect title for a Fieldsian blast: "It ain't a fit day out." I warned him he might make 50 bucks a week and he said that would he fine. . . . Bill has no pictures coming up, but has a couple of ideas. He has been on the wagon for months now, except for a little beer. "I did take a cocktail, tho, the other day," he says. "I don't want anybody to say that W. C. Fields is a prude." Imagine that!

New angle on the automobile situation: A local newspaper man who has two cars and can spare one has sold his extra machine for $750—without tires. He has chained his tires in the basement. He figures that, in a few months when people's rubber begins wearing out, he can pick up a fine but tireless car for about $200. There are stories of tire bootlegging, but I know of no actual instances for sure. But prices for supposedly second-hand but "practically new" tires are astonishing. A friend of mine was offered a set of five the other day for $500.

Staying out of trouble is always a tough job for the movies. In making "The Moon and Sixpence," for instance, there can be no hint that the Maugham classic may have been patterned after the life of Paul Gauguin—yet the Heritage Club edition of the book contains many Gauguin reproductions. Producers Loew and Lewin were told by representatives of the Gauguin family that this reference was possible in the realm of books because most publishers didn't have great assets—but the movies have lots of money and can be sued.

Skating around the thin edges of the Hays office code is a tricky pastime which many directors love—and the truth is that more than once the Hays office has helped them get around a situation. Men like Ernst Lubitsch, Alfred Hitchcock, Bill Seiter, and Alexander Hall have the wit and delicacy to put almost any idea across, and they have fun doing it. Lucky for us, too, for we have fun seeing their stuff.

Al Hall more than once has been admonished by the censors for his slickness in getting by with what less inventive directors call murder. Al has a simple solution for one important censorship rule: Whenever possible, he gets the hero and heroine married in the first reel, instead of waiting until reel 10.

In his current picture, "He Kissed the Bride," Joan Crawford and Melvin Douglas are the stars. Hall is using a very sensible method of dealing with censorship. When he is shooting a sequence which might be open to discussion, he invites them to come on over and sit behind the camera and watch. They either okay or disapprove of the action immediately. This obviates expensive retakes and makes for a friendly spirit with the gentlemen of the blue pencil.

One producer I know—and he's not on the Warner lot, either—says there ought to be a law that Olivia De Havilland should be in every movie. . . . Well, another admirer of Miss De H. is a songwriter, Eddie Cherkose. He'd never met the girl, but had a great crush. He was calling on a fellow over at Warners' not long ago, and as he says it, he "felt the presence of Olivia around." So, while he was waiting for the fellow in the reception room, he wrote a song lyric. Later he got his colleague, Jacques Press, to make a tune of it.

The boys had no serious intentions about the song, other than to make an acetate of it to give to Miss De Havilland; but the Merry Macs heard it and asked if they could put it out thru their new publishing company, Merrywood.

The Macs put the song on the air a week ago. It's just called "Olivia." Miss De Havilland heard it, wrote to Cherkose and asked him to come to lunch some time. . . . The song? It says sometime like "I love ya, Olivia, I haven't much to give ya."

Gregor Rabinovitch is editing an American version of a Russian film, "We Are Guerrillas," which is described as a Russ "Viva Villa" . . . Jack Moss, Orson Welles' producing partner, was cast as the killer in "Journey Into Fear" as a gag. After seeing himself on the screen for the first time, Jack said to Joe Cotten, star of the picture, "You know, Joe, for my next picture I must do something light."

Hadassah Anniversary Being Observed Today

In celebration of the 30th anniversary of the founding of Hadassah, women's Zionist organization, the Chicago chapter will present a pageant depicting achievements in this country and in Palestine this afternoon in the Congress hotel. Kurt Wohlgemuth is directing the dramatization, the script for which was written by Helen Glassman Weiss and the music by Rudolf Beck and Evelyn Hattis Fox. Beatrice Fox Letush will be heard as the narrator.

* *

Board of G. O. P. Clubs Is Meeting in Cleveland

The advisory board of the National Federation of Women's Republican Clubs, a body of 30 leaders representing the organization's 350,000 members, is convening today in Cleveland, O., for its annual two day conference. Mrs. Charles W. Weiss Jr. of Rochester, N. Y., as national president, will conduct the meeting. The Illinois federation is represented on the board by its president, Mrs. W. Glenn Suthers, 11111 South Hoyne avenue.

The Nation's Women Avoid All Idleness

BY DORIS BLAKE.

[Copyright: 1942: By News Syndicate Co., Inc.]

Woman's resources in this grand country are showing up magnificently during this crucial era. Women are doing what formerly was deemed man's work, and doing it remarkably well. Not a day goes by but we are introduced photographically to a new field for feminine invasion. Girls are pictured in uniform. The uniform may be only slacks or dungarees, but uniform nevertheless. Not a line of which is begrudged a single one of the fair workers out to do their best in the name of victory.

However, we feel that there's one department in which women are not getting the full praise due them. That's the woman on the home front, whose day and thoughts are engaged in making life as comfortable as possible for the family on a limited budget out of which are amazingly squeezed defense bond purchases. Nor are the least of these home heroines the women who always have approached their household responsibilities in a spirit of righteous cooperation.

We have in mind today the type of woman who, yesterday, might have been classified as somewhat of a parasite, if not a complete one. Spoiled brats of wives, they've been called, who appeared disinterested entirely about where money came from and what was to be done with it. One in mind was the most spoiled of human beings. Daughter of indulgent parents, every whim and wish was granted to her before it was asked. She married and has one child. Her man's job is threatened because of priorities, his income already slashed by half. His health is a barrier to wearing a uniform.

Well, that young matron, who probably never washed a dish in her life, certainly never did a washing, has turned in like a soldier delivering on every command. She washes. She irons. She mends and, after a mighty struggle with a cookbook and a neighbor's tutelage, she can turn out a tasty meal. And she beams over it all, beams with that sense of usefulness, of service, of accomplishment. But there are thousands of her kind abroad in our land right now. Give her a hand. She may not get her picture in the paper, but she's the girl, the woman, the wife and mother whose fighting spirit casts the most roseate glow over our sometimes disheartened world.

* *

True Sisters' Lodge Here Holding Guest Day Friday

Lincoln lodge of the United Order of True Sisters will hold its annual guest day reception and program at 1:30 o'clock Friday in the Lake View building, 116 South Michigan avenue. Two Negro artists, Frankie Sambro, a singer, and Ethel Lucus, dramatic reader, will be presented. Mrs. Albert Maling of 534 Stratford place heads Lincoln lodge here. The order is a national philanthropic organization.

* *

Willing Workers Club.

The Willing Workers Woman's club will hold an open meeting at 1:30 o'clock tomorrow in the Standard club.

Household Forum

—By Louise Bargelt—

Do you ever give barbecue parties in the kitchen? There's a neat set of barbecue equipment planned for a gas range with deep broiling oven. . . . This set has just about everything needed for a barbecue from asbestos mitt and heating fork, brush, and spoon to wire rack and covered bowl.

Mrs. Thomas Anderson, Chicago: After a winter of dry, heated indoor air, I give our good leather bound books a treatment with one of the greaseless emulsions especially prepared for treating leather. . . . This, I've found, insures bindings against cracking, drying, and splitting at corners and edges.

Mrs. Ernest T., Evanston: I spend quite a bit of time keeping my house bulbs and shades clean as I know in this way you get better light with same wattage cost. Also I've discovered that if bookshelves are several inches deeper than books, there's room for healthy circulation of air. I never crowd books on shelves.

Now—please—your—idea!

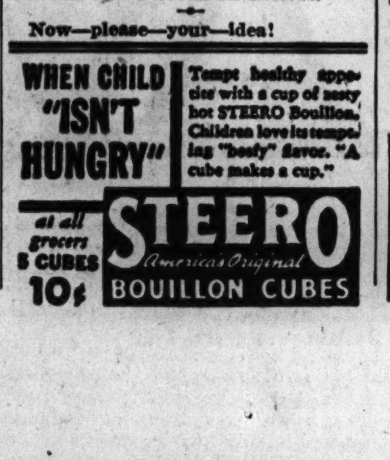

Feminine Altho Simple

WOMAN'S AND MISS' DRESSES.

Femininity, achieved with simplicity and a few little details, marks these two dresses. One, with its peasant skirt, has a contrasting lingerie collar to match the cuffs. The other adopts applique in conspiracy with the heart-shaped neckline.

Style No. 3134 is designed for sizes 12, 14, 16, 18, and 20. Size 16 requires 2¾ yards of 39 inch material, ½ yard contrasting.

Style No. 2524 is designed for sizes 12, 14, and 16, and 36, 38, and 40 inch bust measurements. Size 16 requires 2⅞ yards of 39 inch material, ⅛ yard contrasting for applique [instructions included in pattern].

Each pattern costs 10 cents.

Address orders for Clotilde patterns to Chicago Tribune, P. O. Box 537. Grand Central annex, NEW YORK CITY, including 10 cents in stamps or coin, plus 2 cents for mailing costs (coin preferred—wrap it carefully) for each pattern ordered. IMPORTANT: Be sure to state clearly the number of the pattern and the size desired and write your name and address plainly. The spring pattern book costs 15 cents—10 cents if ordered with a pattern.

Business Women and A. of C. to Hold Annual Luncheon

The annual joint luncheon of the Alliance of Business and Professional Women of Chicago and the Chicago Association of Commerce will be held at 12:15 o'clock tomorrow in the Grand ballroom of the Palmer House. Alva Myrdal, Swedish economist, is to address the meeting on "Human Resources and Human Relations in the Postwar World." Graduated from the Universities of Upsala and Stockholm, Mrs. Myrdal studied also in the United States in 1929-'30 under a Rockefeller fellowship, and she later did special work at the University of Geneva. Her writings are credited with having had direct influence on economic trends and practices in Sweden.

* *

Nelson Rockefeller to Be Pan-American Speaker

Nelson A. Rockefeller, United States coördinator of inter-American relations, will be the featured speaker at Pan-American week celebrations starting April 12 at the Stevens hotel. Rockefeller will speak on April 14. The week long celebration here, expected to be one of the largest and most extensive in the country, is part of a national program.

* *

Latin American Rubber Sources to Be Discussed

Ricardo G. Hill, consul general from Mexico, and E. Camara de Sousa, Brazilian consul, will discuss the possibilities of Central and South American countries supplying the United States with rubber at a dinner meeting arranged for 6:45 o'clock tonight in the Harriet Hammond McCormick Memorial YWCA, 1001 North Dearborn street.

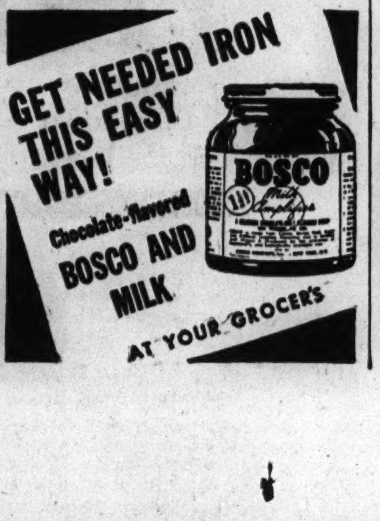

The Housewife

As useful as any little kitchen item we've come across lately is a small metal turner, made just like the large spatulas that flip griddle cakes over. These miniature ones have bright red or green plastic handles and are ideal for turning eggs as they are frying, or bacon, or for lifting little cookies from the pan. They cost only a few cents.

EDITH WEIGLE.

Homewood Club Hears Talk on War Gardens

Members of the garden department of the Homewood Woman's club learned about the planting and care of war gardens yesterday from C. A. Hughes of Arlington Heights, director of the Cook County Farm bureau. The meeting was held in the Homewood village hall.

PEBECO PETE SAYS:

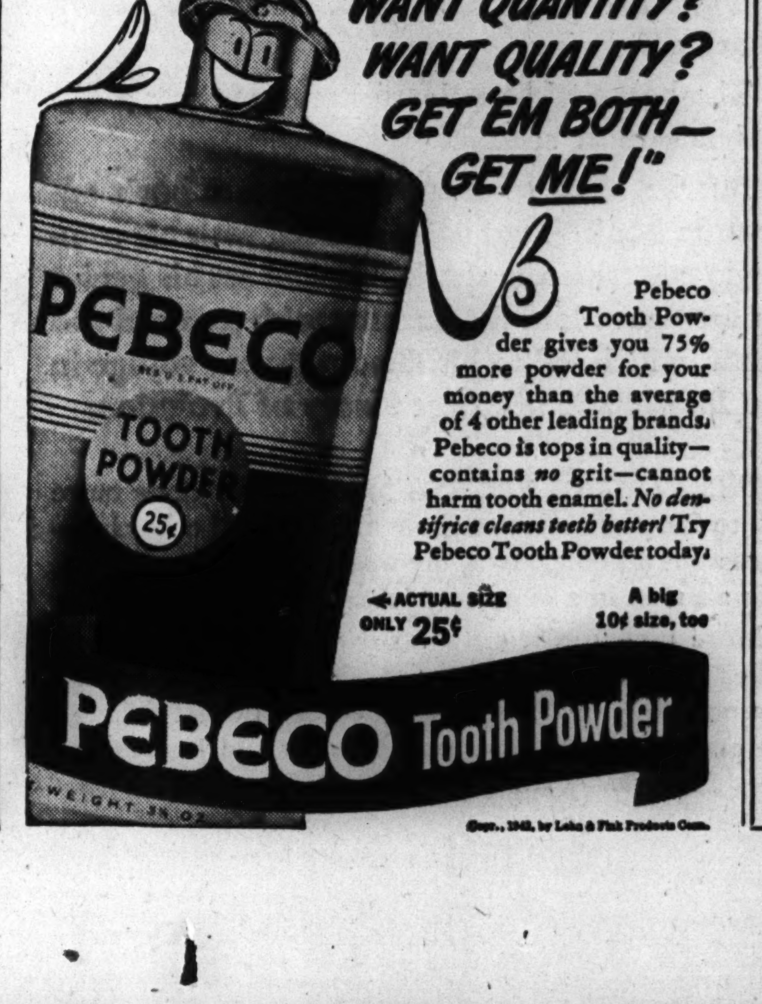

Enlist Officers for Madonna Center Dance

[Continued from page 19, column 4.]

who is seriously ill in Emergency hospital in Washington, D. C. Mr. and Mrs. Palmer and their daughter, Miss Pauline, who flew east on Friday, sent word the following day that Mrs. Thorne's condition had improved slightly. Lieut. and Mrs. Thorne have three small children. Their fourth died shortly after birth last week. The Thornes have been living in Fairfax, Va.

Mrs. John S. R. Seitz and her three children, Jeffrey, Helen, and Raymond, have arrived in Santa Barbara from Hawaii, their Chicago relatives are happy to hear. Maj. Seitz is stationed in Honolulu. Mrs. Seitz, a niece of Mrs. Ayres Boal of Winnetka, and the children will be with Mrs. Seitz's mother, Mrs. Raymond Hardenbergh, in her Santa Barbara home for the duration.

Mr. and Mrs. Gaylord Donnelley [Dorothy Ranney] are being congratulated on the birth of their second son last Saturday at Presbyterian hospital. The baby is a grandson of Thomas E. Donnelley and of the George A. Ranneys, and will not be named until his father is able to come home from the eastern base at which he is in training as an aviation volunteer specialist. Mr. Ranney is at Passavant hospital.

Juniors of Athletic Club Hold Open House Friday.

The junior associates of the Woman's Athletic club will hold open house for their husbands and beaux from 5 to 7 o'clock on Friday following Jascha Heifetz's appearance with the Chicago Symphony orchestra. Mrs. Edwin W. Sims Jr. is chairman of arrangements, and the committee includes Mrs. James S. Pennington Jr., Mrs. Herbert Kochs, Mrs. Willard K. Jaques, Mrs. George Dixon, Mrs. Daniel Boone, Mrs. Kingsley Colton, Miss Myrtle and Miss Lillian Lamport, Mrs. Robert G. Walker, Mrs. John L. Haverkampf III., Miss Peggy Ware, Miss Margaret Goehst, and Mrs. Richard G. Culver. Those of the group who don't go to the concert will spend the afternoon at the club doing Red Cross and other war work.

Members of the American Friends of China are showing the utmost interest in a meeting to be held at 4 o'clock on Thursday at the Tavern club, where A. Taylor Hull Jr. will show new motion picture films of the western Pacific region. Mr. Hull has been in China and Japan since 1929 making films for a newsreel company. Some of his films on Japanese army tactics he is showing at American army camps. Mr. Hull will use a daylight screen for his films on Thursday. Mrs. A. H. Patterson is in charge of the tea.

The Geographic Society of Chicago will present Mr. Hull at its intermonthly meeting at 8:15 o'clock tonight in Orchestra hall. Mr. Hull will speak on "Byways Thru the Orient."

Mrs. Mildred Masek and Andrew D. Berkey will be married quietly in the Lakeview apartment of his brother, Peter Berkey, at 4:30 o'clock tomorrow afternoon. Only the immediate families will be present. Peter Berkey is arriving from Hobe Sound, Fla., tomorrow to be here for the wedding. Immediatelyq after the ceremony Andrew Berkey and his bride, whose mother is Mrs. Frances Macha of Collinsville, Ill., will depart for a wedding trip to Palm Beach, Fla.

* *

Sons and Daughters to Mark Anniversary of Founding of GAR

The 76th anniversary of the founding of the Grand Army of the Republic will be celebrated on Saturday, April 4, at the Hotel Sherman at a banquet and reception given by the Sons and Daughters of Union Veterans of the Civil War Banquet association.

Among the special guests will be Hirman H. Shumate, Springfield, Ill., department commander of G. A. R.; Mrs. Bonnie B. Smith, department president of the Daughters of Union Veterans of the Civil War, and Dr. J. E. Gallagher, department commander of the Sons of Union Veterans of the Civil War.

A pageant depicting Civil war events will be given by a group of Chicago Daughters of Union Veterans. James M. Blackman, 5404 West Jackson boulevard, is in charge of arrangements for the reception and banquet.

Your Stars ★ Today ★

—By WYNN—

Tuesday, March 24.

Today's crop of vibrations calls for much weeding if we are to get value from it. Don't be tempted by extravagant claims for or against—and don't make them. Self-indulgence, fault-finding, and misdirection of power also to be avoided.

Your Year Ahead.

Your year ahead, if born on this date, may be confusing emotionally [careful with law], but much keener mentally, seek greater home harmony from June. Train mind for occupational progress. Danger: April 24-May 2; Sept. 9-23; Jan. 25-Feb. 1.

Tomorrow.

Steer around extravagance; otherwise fairly positive in lesser matters.

Do you want an individual interpretation of your own personal date? Send 10c for 1942 horoscope to Wynn, Tribune astrologer, 286 Fifth avenue, New York, N. Y.

AMUSEMENTS

O ORCHESTRA HALL O
CHICAGO SYMPHONY ORCHESTRA TODAY AT 2:15
HANS LANGE, Conducting
SOLOISTS: ETHEL BARTLETT RAE ROBERTSON
Beethoven "Egmont"; Gluck Music from the Ballet "Don Juan"; Bach Con. for Two Pianos No. 2; Saint-Saens "Animals' Carnival"; Wagner Prelude and Isolde's Love Death.

ORCHESTRA HALL SUNDAY Aft. at 3:30
HENRY E. VOEGELI Presents
ELLEN BALLON
Canada's Foremost Pianist, in Recital
Tickets 25c, 55c, $1.10, $1.65, $2.20

SELWYN TONIGHT 8:30 MATS. WED.-SAT.
"One laughable confusion after another." —Ashton Stevens, Herald-American
JOHN C. WILSON presents
Dennis King Annabella Estelle Winwood Carol Goodner
Blithe Spirit
Comedy Hit by NOEL COWARD
THE FUNNIEST PLAY IN YEARS

HARRIS TONIGHT 8:30
—Ashton Stevens, Herald-American
"Great Sport in the Theater"
Angel Street
With SYLVIA SIDNEY
VICTOR JORY—ERNEST COSSART
MATINEES WED. & SAT.
Nights $1.10-$2.75; Mats. $1.10-$2.20

ERLANGER LAST 15 TIMES MATINEE TOMORROW
THE THEATRE GUILD and THE PLAYWRIGHTS' COMPANY present
Helen HAYES
in MAXWELL ANDERSON'S
Candle in the Wind

BLACKSTONE 7th at MICHIGAN NIGHTLY Inc. Sun. WED.-SAT. MATS. TEL. HAR. 8880
Another Hilarious "Father" Comedy!
PAPA IS ALL
Jessie Royce Landis—Carl Benton Reid
500 Seats Nightly $1.10, $1.65 Inc. Tax

THE Kitchen Kibitzer

BY MARIAN CARTER

A look over the shoulder of the kitchen manager in an attempt to speed, lighten and add some novelty to her daily routine.

Pastel colored ice cubes look mighty pretty in a cool, sparkling beverage. A little fruit juice added to water in the freezing tray will do the trick. You might even put a maraschino cherry in each section of the tray for something extra fancy.

* * *

Having trouble rolling out the cookie dough because it's so rich? Place it in the refrigerator to chill, then try again—easier, isn't it?

* * *

Combination double-decker sandwiches assume a partyfied air when they're stood up pyramid-style on the plate. Sliced baked ham with mustard and a creamy cheese spread will take care of both "decks."

* * *

When you're using honey or sirup in a cake or cookie batter put it into the cup after fat has been measured. It'll pour out readily without sticking and measurements will be more exact.

* * *

Avoid a mess on top of the stove by placing a sheet of paper toweling in a convenient spot to catch the drippings from your cooking forks and spoons.

* * *

Don't try to triple or quadruple your standard recipes to serve a large crowd. There are all kinds of tested large quantity recipes available for such purposes that will be much more reliable.

* * *

Make that Lenten meal a festive affair for company by basting the fish with wine during broiling. A cup of sauterne, chablis, or rhine wine would be best for flavoring the fish.

* * *

You needn't buy expensive place mats for the breakfast nook, when there are so many colorful patterns of oilcloth from which to choose at the stores. (They can be cut the size you wish with a pinking scissors.)

TRIBUNE ADVERTISING FEATURES

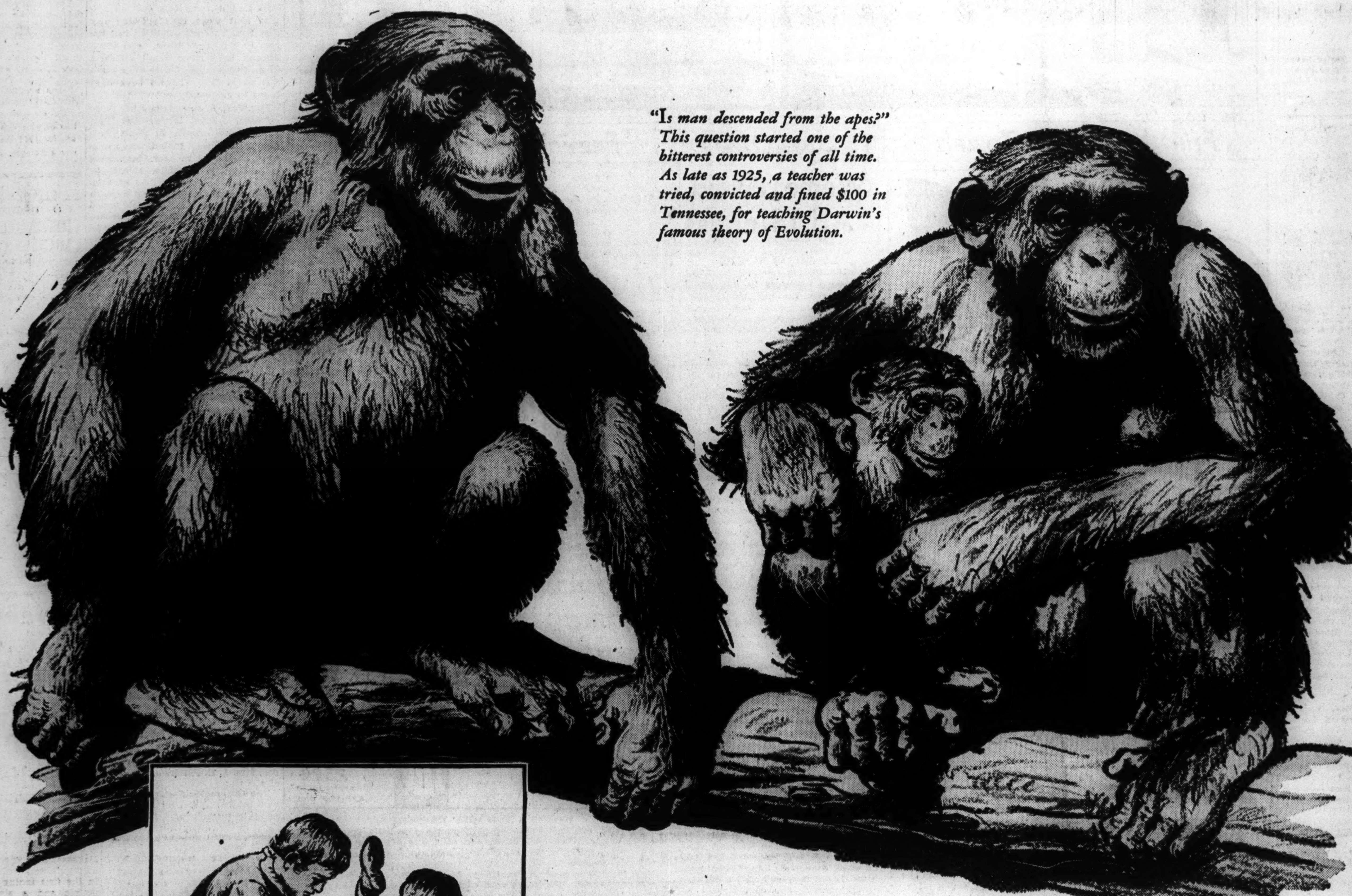

"Is man descended from the apes?" This question started one of the bitterest controversies of all time. As late as 1925, a teacher was tried, convicted and fined $100 in Tennessee, for teaching Darwin's famous theory of Evolution.

From a boy's adventure book...

the most famous scientific theory of all time

"You will be a disgrace to yourself and all your family," his father said bitterly to the young Charles Darwin.

The boy could not learn Latin. He was a dismal failure at school.

But he liked to read. And from a boy's adventure book—read and discussed with his companions—came the spark that first set his genius on fire—gave him the burning wish to travel and know, which led to his famous 5-year voyage in the *Beagle,* and his great theory of Evolution.

THE HABIT OF READING has probably done more to form and educate great men than all other influences put together. It is the open road to knowledge that all men in a democracy can travel.

More powerfully, on a vastly wider scale than any other publication in America—*The American Weekly,* the magazine distributed from coast to coast through 20 great Sunday newspapers, creates and fosters and fixes this *habit of reading* among the people.

It is the first magazine to employ an editorial technique broad and diversified and magnetic enough to penetrate into more than 7,300,000 American homes. It knows no barriers of class, or age, or taste.

Its stories from real life about the romances and tragedies of people in all walks of life, its true narratives of adventure, mystery and crime, help to satisfy the emotional need of millions of human beings for color and glamor in their everyday lives.

Its articles on the thrilling advances in science, the little known or newly discovered facts of history, biography, medicine, art and religion, are presented with a simplicity and vividness that make them easily understood by all; yet so complete is their authenticity that copies are used by instructors in schools and scientific institutions all over the country.

And just as the great scientist Darwin got his first adventurous inspiration from his voluntary reading—untold multitudes today are getting a constant enrichment and awakening through this *habit of reading* developed in them and provided by *The American Weekly.*

The national advertiser who associates his product with such an institution is tying it up ***with the greatest force known in advertising.*** He is making his advertising message, like the rest of *The American Weekly,* the reading habit of more than 7,300,000 American families.

THE BIGGEST BUY IN ADVERTISING

A cycle of 13 BIG COLOR PAGES in The American Weekly at $18,000 each, or a total of $234,000 (less 4% discount), to run every fourth week throughout a year, represents the greatest consumer and dealer force in the entire field of advertising.

THE AMERICAN WEEKLY

Greatest Circulation in the World

"The Nation's Reading Habit"

Main Office: **959 Eighth Avenue, New York City**

Branch Offices: **Hearst Bldg., Chicago . . . 5 Winthrop Square, Boston . . . Arcade Bldg., St. Louis . . . Hanna Bldg., Cleveland General Motors Bldg., Detroit . . . 101 Marietta St., Atlanta . . . Edison Bldg., Los Angeles . . . Hearst Bldg., San Francisco**

Chicago Daily Tribune
THE WORLD'S GREATEST NEWSPAPER
TUESDAY, MARCH 24, 1942.

For Faster Service 3 TRIBUNE PHONE NUMBERS
SUPerior
0200 Public Information Service
0260 Sports Bulletin Service
0100 Want Ads—General Business

A'S BEAT SOX IN 10TH; CUBS ROUT PIRATES, 10-4

MOON MULLINS—A GOLDEN OPPORTUNITY

DODGERS WHIP TIGERS; PONDER MEDWICK TRADE

Detroit Might Give Newsom for Joe.

Exhibition Baseball

AT DAYTONA BEACH, FLA.

Boston [N.]	000	202	000—4	11	0
Brooklyn ["B"]	100	000	010—2	6	1

Batteries—Diehl, Wallace, Hutchings and Lombardi, Masi; Webber, Sherer and Howell.

(Picture on page 25.)

Lakeland, Fla., March 23 (AP).—The Brooklyn Dodgers defeated the Detroit Tigers, 7 to 2, today amid rumors that the National league champions would trade Outfielder Joe Medwick to Detroit for Holdout Pitcher Buck Newsom.

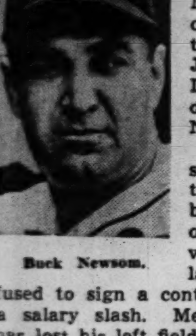
Buck Newsom.

Newsom, mainstay of the Detroit staff in 1940 but winner of only 12 games while losing 20 last year, has refused to sign a contract because of a salary slash. Medwick virtually has lost his left field berth to Augie Galan, outfielder with the Chicago Cubs last season.

Durocher Plays Full Game.

Larry French, Brooklyn left hander, subdued the Tigers with two hits in the first six innings today and Detroit got both of its tallies off Bob Chipman, rookie hurler, in the seventh on Pinky Higgins' home run after Rudy York walked.

Triples by Alex Kampouris and Pete Reiser were the big hits in the early inning assault on Virgil [Fire] Trucks.

In the ninth Hal Manders filled the bases on walks and then Lew Riggs singled two runs home. Manager Leo Durocher played the full nine innings at short for the National leaguers.

Brooklyn	001	040	002—7	6	1
Detroit	000	000	200—2	3	2

Batteries—French, Chipman and Dapper; Trucks, Henshaw, Manders and Tebbetts.

CARDS, 5; REDS, 2.

St. Petersburg, Fla., March 23 (AP).—The St. Louis Cardinals made a clean sweep of their spring exhibition series with the Cincinnati Reds, climbing on Bucky Walters today to win the third and final game, 5 to 2. Bert Haas hit a home run for the Reds.

The Cardinals' big inning was the fourth when a walk, singles by Estel Crabtree and Erv Dusak, a double by Walker Cooper and a single by Bud Blattner scored three runs off Walters.

Bill Lohrman and Harry Brecheen, a rookie southpaw from Columbus, held the Reds to six hits. Score:

Cincinnati	001	100	000—2	6	1
St. Louis	001	300	01*—5	12	3

Batteries—Walters, Thompson and Hemsley, Lakeman; Lohrman, Brecheen, and W. Cooper, O'Dea.

BROWNS, 2; SENATORS, 1.

Orlando, Fla., March 23 (AP).—Four rookie pitchers yielded only five hits to the Washington Senators today as the St. Louis Browns won a 12 inning exhibition game, 2 to 1.

The Senators' run came on Jim Vernon's single after two walks in the first inning. The Browns tied it in the sixth on Chet Laabs' triple and Glenn McQuillen's single and won in the 12th on an error and Harlond Clift's triple. Score:

St. Louis [A]	000	001	000	001—2	10	2
Washington [A]	100	000	000	000—1	5	3

Batteries—Iott, Hanning, Ferens, Plye, and Ferrell, Swift; Wilson, McCullough, Zinser, and Evans.

YANKS, 9; NEWARK, 5.

Sebring, Fla., March 23 [Special].—A six run outburst in the first inning gave the New York Yankees a 9 to 5 victory over their Newark farm club of the International league this afternoon.

Tom Byrne, young Newark lefthander, issued four walks and allowed three hits—including a double by Pitcher Mel Queen—in the first inning.

Two more walks and a single by Jerry Priddy and a home run by Tuck Stainbach meant three runs in the third.

New York [A.]	603	000	000—9	7	1
Newark [Int.]	000	022	010—5	8	1

Batteries—Queen, Gettel and Rosar; Byrne, Holcombe, Gerbeauser and Padden.

INDIANS SIGN HARDER.

Clearwater, Fla., March 23 (AP).—The comeback of Mel Harder, 32 year old pitching veteran, became official today when he was signed to a Cleveland contract.

'GAME CALLED ON ACCOUNT OF RAIN' IS WAR CASUALTY

Washington, March 23 (AP).—Broadcasters were advised today, with the approach of the baseball season, that such announcements as "game called on account of rain," would violate the wartime censorship code.

A memorandum from the office of censorship said, "if weather conditions cause cancelation of a game, simply state the fact that the game has been canceled without describing the cause. The baseball broadcast of 1942 will make no reference to the weather conditions at the scene of play."

Newspapers may advise their readers a game has been canceled "because of weather," with details omitted.

NEW YORK HAS ITS HEAVIES; CHICAGO HAS HUBERT HOOD

Final Bouts May Decide Intercity Gloves Winner.

BY HOWARD BARRY.

Those New York heavyweights looked mighty good in their own tournament, but how will they look when Chicago's fighters get them in the ring? This question was raised yesterday as Hubert Hood, James Olcott Phillips, and Willard Reed slammed their way thru some particularly rough sparring matches in the Illinois Athletic club gymnasium in preparation for the Intercity matches in Madison Square Garden next Monday.

In the consensus of ringside observers: Jimmy Carollo, Robert Ramsey, or whoever the easterns pick as their representatives will have to eat their cereal every morning and go to bed early every night if they expect to be strong enough to stand on their feet at the conclusion of their intercity engagements.

He Can Take It, Too.

According to reports from New York, they're not a bit afraid of the Chicagoans' hitting power. Carollo is an 18 year old Italian factory worker who marched thru the early stages of the eastern tournament with such a display of punching ability that the fans thought nothing could make him blink.

Then in the finals he encountered Bob Ramsey, a Huntington, W. Va., Negro. Ramsey not only made Carollo blink, but he put him on the floor for a two count in the first round. Despite this mishap and despite the fact that Ramsey rocked him again later in the fight, Carollo showed enough ability with left jabs to win the decision.

Hubert Works on 'Em.

The fact that Carollo can be hit means that he may go the way of every one who faced Hood in the Golden Gloves tournament, with the exception of Phillips. Tho Phillips lost the decision to Hood in the finals, he was on his feet at the finish—and that was a trick none of Hood's previous opponents was capable of performing. Hood is certain to go to work on Carollo at once with those tremendous body punches and, unless the New Yorker has great endurance, he may be softened up enough for a knockout.

If Phillips and Ramsey are the coaches' choices for the principals in the No. 2 bout, there's certain to be some spectacular minutes. Ramsey proved he is a very powerful hitter in knocking down Carollo, and Phillips demonstrated in his bout with Hood that he can take a remarkable hard pounding without even being jarred. So this bout may go the limit, and it's possible the score may be so close that its outcome will determine the winner of the Intercity series.

All Spar Two Rounds.

Coach Johnny Behr sent nearly all members of the Chicago squad thru two rounds of sparring yesterday. The boys have made rapid progress in getting into fighting trim. They'll have another full day's work today and will go thru a morning drill tomorrow before boarding the train for the east at noon.

A BETTER JOB FOR YOU!

When you are job hunting, you can make sure of overlooking no worthwhile opportunity if you make your selection in the largest market place. Chicago's largest employment market is the Chicago Tribune, which prints more than twice as much Help Wanted advertising as all other Chicago newspapers combined. Start today to read Tribune Help Wanted ads.

In the Wake of the News

BY ARCH WARD.

ANDY PHILLIP, high scoring Illinois basketball guard, wears the same No. 47 which adorned his jersey at Granite City High school. . . . In memory of Andy's feats as a prep, Granite City has retired the number from its player lists. . . . George Keogan, Notre Dame basketball coach, who attended the meeting of the National Coaches association in New Orleans last week-end, is, with Mrs. Keogan, extending the visit into a spring vacation in the southland. . . . Joe DiMaggio is one of the few major leaguers who have no yen for golf. . . . Joe, who never has to worry about excess weight, is content to spend his off months loafing. . . . Belated credit for a 1941 football star: Leo Costa, University of Georgia player, used only for place kicking extra points, was called on three times and made good on every one. . . . Roger Tobin, son of L. M. [Mike] Tobin, veteran University of Illinois publicitor, has been elected captain of the University High school basketball squad for next season. . . . Two out of every three pitches Tommy Bridges sends plateward are curves. . . . Bridges, who has won 171 games as a Tiger, has an edge on every other club in the American league except the Yankees. . . . Tom's favorite enemy is the St. Louis Browns. . . . He has beaten them in 32 games and lost only 10. . . . Ted Williams, who has feared his deferment in the draft will earn him the booes of the nation's fans this summer, hopes the American league customers will be as fair minded as those in Florida. . . . In his few appearances to date, Ted has been cheered without exception. . . . The proposal to cut the player limit for National Football league teams from 33 to 25 until the war ends holds no terrors for Curley Lambeau of Green Bay. . . . Curley recalls that, in the early days of the circuit, each club got along with 18 men. . . .

Since 1896, the University of Michigan has won 122 dual track meets, tied two, and lost only 27. . . . Color blindness prevented Mel Maceau, Marquette university football center, from joining 13 other Hilltop athletes who were sworn in as members of the marine corps reserve officers' training corps. . . . Ben Hogan has passed his movie tests and will be featured

in a full length cinema drama. . . . Ben's pals say he should be another George Raft in a few years. . . . Art Devlin of Lake Placid, N. Y., one of the few ski jumpers to defeat Torger Tokle this year, will enter Dartmouth, the nation's collegiate winter sports capital. . . . Joe Kirkwood, who never has won a major golf tournament, believes he has collected more cash than any other golfer. . . . The first time Joe passed the hat after a trick shot exhibition, he found $800 in his fedora.

Wealth.

You take your wealth—yes, all of it—
But leave a rose for me,
A lovely crimson rose God made
That I may daily see.

You take your wealth—yes, all of it—
But leave for me a friend,
A friend whose gentle voice and hand
Will help me to the end.

You take your wealth—yes, all of it—
But leave for me a song,
A tender song whose melody
Will help me to be strong.

You take your wealth—yes, all of it—
But leave for me, I pray,
A simple home, a lot of love,
And dreams to fill the day.

—Hilda Butler Farr.

* *

Do You Remember 'Way Back When:

Winter conditioning in the horsecars consisted of a few bales of straw to keep the customers' feet warm?—A. H. P., St. Thomas, Mo.

A person who had indulged in alcohol to excess was considered "drunk," not just "feeling high"?—Edith Diorio.

We judged a farmer's financial status by the number of horses he kept?—Zaida Jones Blaine.

We kept everybody in the country town awake for hours with a charivari for a newly married couple?—Chuck of the Pea Patch.

* *

Revenge Is Right.

Headline from the Marion [Ill.] Leader-Tribune:

N. Y. U. MILER
GAINS REVENGE.
Les MacMitchell Defeats Dodds by Three Years in Feature of Annual K. of C. Games.

—P. G. of Marion.

* *

Personal to Mr. Becker.

The subject of Bob Becker's Sunday radio broadcast was "How the War Affects Dogs." My boy friend in the army, who had just got back from a 10 mile hike, observed, "Tell Becker he don't know the half of it."—Arlene of Toluca.

* *

Little White Lies.

Prices slashed below cost.—Gertrude Archam.

This is going to hurt me more than it does you, son.—Tin Ear.

Sudden Thoughts.

A wife is to blame for the lies her husband tells. She WILL ask him a lot of questions.—Mary Kay, Kewanee.

If Mr. Henderson really had our welfare at heart, he'd lift that restriction on two-trouser suits. Doesn't he know that the wife or the girl friend can wear the extra pair?—Irving of Evanston.

As a conservation measure, why not pave the roads with rubber and let us use concrete tires?—Bruce S. Robertson.

One nice thing about a dull party is that it enables you to get to bed at a decent hour.—Mildred P. Ensminger.

* *

Prayer for a Loved One.

Dear God, he's many miles away,
And whether he's on land or sea,
Protect him, Lord, the while I pray,
Please bring him safely back to me.

And, if he comes not home that day,
The blessed day this war is won,
My prayer is just for strength to say
"Dear God, thy holy will be done."

—Flo.

* *

Pet Peeves.

To have the boss return from his month in Florida and complain about how he suffered from sunburn.—Joe McNichols.

People who punctuate their conversations with "See."—The Flying Dutchman.

* *

The Wake Depends Upon Its Friends.

* *

Twirling the Radio Dial.

My Mama Done Tole Me . . . a cough medicine . . . that removes dandruff at the first application . . . gently and usually within an hour . . . and helps silk stockings wear longer . . . and makes sour stomachs sweet . . . if you send 10 cents and a box top to . . . Gen. MacArthur in Australia.—W. J. B.

* *

Salak's Sayings.

If your life is a grind, use it to sharpen your wit.

Now that the income tax can be paid in instalments, how about paying the instalments in instalments?

The man who boasts that he is self-made may be apologizing.

—Joseph Charles Salak.

[Continued on page 25, column 3]

A'S DEFEAT SOX IN TENTH, 7-6, ON ROOKIE'S ERROR

Appleton and Weiland Hit Hard by Victors.

Overtime

CHICAGO.	Ab	R	H	P	A
Kollo'y,2b	3	0	0	0	1
H.J'ns'n,3b	2	1	1	0	2
Moses,cf	2	0	1	1	0
Sk'chley,cf	2	0	1	0	0
Kuhel,1b	1	0	0	3	1
Jones,1b	4	0	0	9	1
Wells,ss	1	0	0	0	1
Webb,ss	3	0	1	0	3
Wright,rf	2	1	1	0	0
Philley,rf	1	1	0	1	0
West,lf	0	0	0	0	0
Hoag,lf	2	0	0	2	0
K'nn'dy,3b	2	0	1	1	0
Lodig'l,3b	1	1	0	1	2
Turner,c	4	1	1	8	0
Appleton,p	1	0	0	1	0
*Hajduk	0	0	0	0	0
Weiland,p	1	0	0	0	0
Grove,p	1	1	0	0	0
	33	6	7	†27	11

PHILADELPHIA.	Ab	R	H	P	A
Collins,rf	5	1	1	1	0
Davis,2b	5	1	1	0	1
Mack'cz,cf	5	0	2	4	0
R.J'ns'n,lf	4	1	3	2	0
Rich'n,1b	4	1	0	8	0
Suder,3b	4	0	0	2	2
Wall'sa,ss	4	1	1	2	4
Castiglia,c	4	2	2	11	2
Besse,p	2	0	0	0	0
Fowler,p	2	0	2	0	0
	39	7	12	30	9

*Batted for Appleton in fourth. †None out when winning run scored.

Chicago	010	030	020	0—6
Philadelphia	012	012	000	1—7

Error—H. Johnson. Runs batted in—Sketchley [2], Kennedy, Turner [3], Collins [2], Davis, Johnson [2], Fowler. Sacrifice—Suder. Two base hits—Kennedy, Sketchley, Webb, Castiglia, Collins, Davis. Home runs—Johnson, Turner. Stolen bases—Kuhel, Philley. Double play—Suder to Richardson. Left on bases—Chicago, 12; Philadelphia, 8. Struck out—Besse, 5; Fowler, 2; Appleton, 2; Weiland, 2; Grove, 3. Bases on balls—Besse, 9; Fowler, 5; Grove, 1. Hits—Besse, 4 in 5 innings; Fowler, 3 in 5; Appleton, 5 in 3; Weiland, 6 in 3; Grove, 1 in 3. Hit by pitcher—Grove [Johnson]. Winning pitcher—Fowler. Losing pitcher—Grove. Passed balls—Turner [2]. Time—2:30. Umpires—Pipgras, Rue, and Stewart.

BY IRVING VAUGHAN.
[Chicago Tribune Press Service.]

Los Angeles, Cal., March 23.—Harvey Johnson, one of many White Sox rookies who were put on display in today's exhibition game with Connie Mack's Athletics, came a cropper in the tenth inning and quickly broke up a party at which fully 300 were in attendance. The Harrisburg freshman's nose dive permitted an enemy to score all the way from first base with the run that slapped down the Chicagoans, 7 to 6.

The daffy conclusion was in keeping with what had been going on for more than two hours previously. The Macks were pretty rough on Pete Appleton and Ed Weiland, but were stopped by Orval Grove, who was charged with the defeat even tho he yielded only one hit. Additional strange goings-on were 14 bases on balls given to the Sox, few of which proved of any value because the boys couldn't do much with their bats against Herman [Lefty] Besse and Dick Fowler. Their distress in the pinches is further indicated by the fact that it required a homer—Tom Turner hit it—to collect half their runs.

Appleton Is Pummeled.

In his 1942 debut Appleton was clicked for five hits, one a homer by Bob Johnson, the big outfielder Jim Dykes craves. Weiland's stay netted the Macks a neat batch of six hits, whereupon Grove took over in the seventh. He was boosted into a tie in the eighth by a double from the bat of Harry Sketchley, University of California at Los Angeles alumnus. Then Grove passed Ted Richardson to open the tenth. Pete Suder bunted to Murrell Jones, who tossed to H. Johnson at first. As the young man stumbled on the bag, the ball sailed over his shoulder and kept on going until it was too late to do anything about heading off Richardson at the plate.

Besse had a nice time for himself by fanning Don Kolloway and Wally Moses in the first inning, but the Sox reversed matters in the second. Taft Wright singled to left after Leo Wells had been thrown out. Sam West walked and Bob Kennedy doubled to right center to score Wright. The bags were loaded with an intentional pass to Turner. Appleton fanned and Kolloway flied to Bob Johnson, who promptly picked up a bat and opened the A's second inning with his tying homer over the left field bricks.

Four Sox Walks—No Runs!

Both Besse and the Sox had a quantity of exercise in the third, but the

[Continued on page 25, column 6.]

Good and Bad News for Cubs

Lou Novikoff, moved up from the Cub B team to a starting job with the regulars for the game against the Pirates in Hollywood, Cal., yesterday, came thru with a single, double, and home run to bat in six runs for the Cubs' margin of victory, 10 to 4. His homer came with the bases full in the first, his single kept a two run rally alive in the third, his long fly scored a run in the seventh, and he doubled home a run in the ninth.

Olsen Breaks Two Fingers, X-rays Reveal

[Chicago Tribune Press Service.]

Los Angeles, Cal., March 23.—Cub officials this evening spent a flurried couple of hours trying to run down reports that Vern Olsen, left handed pitcher who led the club in won and lost percentage last season, had suffered two broken fingers on his pitching hand when hit by a line drive from Myril Hoag's bat in yesterday's Cub-Sox battle.

Word of the injury was sent to the Cubs while they were playing in Hollywood this afternoon from Wrigley field, where the White Sox were playing the Athletics. Olsen showed up at Wrigley field and made the announcement to players there, then disappeared. Manager Jim Wilson, Trainer Andy Lotshaw, and other Cub officials then were obliged to admit they had heard nothing of the fractures; that they did not know where Olsen has been living, how he had been hurt, or who had authorized him to have X-rays taken.

Lewis Solves Mystery.

Reporters familiar with the confusion that attends so many Cub activities called on Traveling Secretary Bob Lewis to help solve the mystery and in a reasonable length of time Mr. Lewis located Dr. Harry Alexander of Golden State hospital, who had examined Olsen. Dr. Alexander said the fractures were not serious; that as soon as the bruises healed the cracks in the little and ring fingers would prove superficial, and that Olsen shouldn't be out of service for more than a week or 10 days.

The Cubs will leave California a week from tomorrow, bound first for Tucson where they will remain for four days before proceeding home at the rate of a town a day. Among those doped at the outset of the training season to remain in Los Angeles but who will be in the entourage next Tuesday night is Jesse Flores, slim Mexican right hander who has shown much more than his 1941 Los Angeles won and lost record had led Manager Jim Wilson to expect.

A Rugged Workman.

His record in exhibition games has been impressive—two hits in each of his last two stints against the Pirates and the White Sox.

Tho only a 175 pounder, Jesse is a rugged workman. He was in 39 games for Los Angeles and pitched 223 innings. He won 12 and lost 15 for his seventh place outfit. His earned run average was 3.23 and he pitched seven shutouts.

The Cubs and Pirates will meet again tomorrow in Los Angeles. Claude Passeau and Paul Erickson will pitch for Chicago. It will be Ken Jungles, Hank Gornicki, and Lloyd Dietz for the Pirates.

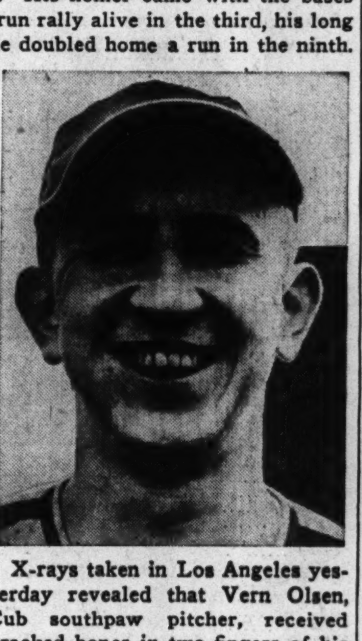

X-rays taken in Los Angeles yesterday revealed that Vern Olsen, Cub southpaw pitcher, received cracked bones in two fingers of his pitching hand when hit by a line drive in Saturday's game with the White Sox. He will be out about 10 days.

Great Lakes and Pitt Schedule Cleveland Game

The Great Lakes Naval Training station and the University of Pittsburgh will play a football game in Cleveland Municipal stadium Oct. 10. The contract was signed yesterday in Cleveland.

The American Legion club of Cleveland will sponsor the event and net proceeds will be turned over to the naval relief fund. The game will replace the annual game between the Cleveland Rams of the National Football league and a team of midwest all-stars.

Naval officials also disclosed the Great Lakes will play the University of Missouri on Oct. 31 at a location to be determined later, possibly Columbia, Mo., Kansas City, or St. Louis.

The proposal that the Great Lakes basketball team meet the National Collegiate Athletic association champion—either Dartmouth or Stanford—in the Chicago Stadium, next Monday was dropped last night by naval station authorities.

Stanford's athletic board had agreed that its team might come to Chicago to meet Great Lakes for the Navy relief fund benefit, should the coast team beat Dartmouth in the NCAA finals in Kansas City Saturday night, but the Dartmouth athletic council rejected the proposal yesterday.

College Basketball

LAST NIGHT'S RESULTS.
New York Tournament.
West Virginia, 51; Toledo, 39.
Western Kentucky, 49; Creighton, 36.

NOVIKOFF BATS IN 6 RUNS; GETS HOMER IN FIRST

Long Drive Comes with Bases Full.

Mad Russian!

CHICAGO.	Ab	R	H	P	A
Hack,3b	4	3	2	2	2
Gilbert,cf	4	1	2	1	0
Block,2b	3	3	1	2	3
Nichol'n,rf	2	2	0	4	0
Novikok,lf	5	1	3	3	0
Dahlg'n,1b	4	0	0	12	0
McCull'h,c	5	0	1	3	0
Hernan'z,c	0	0	0	0	0
Sturg'n,ss	4	1	1	0	3
Eaves,p	2	0	0	0	1
Mooty,p	1	0	0	0	3
	*35	10	10	27	12

PITTSBURGH.	Ab	R	H	P	A
Cosc'art,ss	5	0	0	1	4
Wasdell,rf	4	1	0	0	0
Elliott,3b	4	1	2	0	3
DiM'gio,cf	1	1	1	3	1
Rikard,cf	1	0	0	2	0
Fl'cher,1b	4	0	1	10	1
Wy'stek,lf	4	0	1	3	0
Gustine,2b	4	0	0	3	2
Phelps,c	3	1	2	4	0
Sewell,p	1	0	1	0	1
Hamlin,p	1	0	0	0	1
Lanning,p	0	0	0	1	0
	†34	4	8	27	12

*Dallessandro batted for Eaves in sixth. †Stewart batted for Hamlin in sixth, and Van Robays for Lanning in ninth.

Chicago	402	001	102—10
Pittsburgh	101	011	000— 4

Errors—Eaves, Elliott. Runs batted in—Novikoff [6]; Dahlgren, McCullough, Di Maggio, Fletcher [2], Dallessandro, Phelps, Nicholson. Sacrifices—Block, Gilbert. Two base hits—Elliott, Novikoff, Phelps. Three base hits—Sturgeon, Block. Home runs—Novikoff, Phelps. Double plays—Sturgeon to Block to Dahlgren. Left on bases—Pittsburgh, 6; Chicago, 6. Struck out—Sewell, 3; Hamlin, 1; Eaves, 1; Mooty, 2. Bases on balls—Sewell, 5; Lanning, 2; Eaves, 3. Hits—Sewell, 5 in 3 innings; Hamlin, 2 in 3; Lanning, 3 in 3; Eaves, 4 in 5; Mooty, 4 in 4. Winning pitcher—Eaves. Losing pitcher—Sewell. Time—2:00. Umpires—Sears and Pinelli.

BY EDWARD BURNS.
[Chicago Tribune Press Service.]

Hollywood, Cal., March 23.—Manager Jim Wilson of the Cubs raided Kiki Cuyler's Cublets today and so strengthened his A team that the so-called regulars won their first game in eight starts, whipping the Pittsburgh Pirates, 10 to 4.

Lou Novikoff, drafted from the B team along with Cy Block and Dom Dallessandro, knocked a homer off Truett Sewell with the bases loaded in the first inning and later made a double and a single. In all the cheered Russian drove in six runs.

Novikoff's teammate from the B's, Cy Block, scored three runs, made a triple and a sacrifice and played a nice defensive game. Dallessandro served in a pinch rôle, driving home Bob Sturgeon, who tripled off Luke Hamlin in the sixth inning.

Lou Wins Job with A's.

Novikoff will remain with the A team indefinitely as a result of today's heroics, Manager Wilson said. Block will be held with the A team till tomorrow in the absence of Honeymooning Lou Stringer and Dallessandro will return to Cuyler's undefeated squad.

The Cub pitching was highly adequate, things being just a breeze for Vallie Eaves who was supplied with those four runs by Novikoff before he had to make a pitch. Jake Mooty, who pitched the last four innings, had no trouble with anybody but Babe Phelps, who bruised him for a homer in the sixth and a double in the ninth.

Stan Hack and Charley Gilbert started Sewell's embarrassment with singles at the start of the game after which the pair moved up on a sacrifice by Block. Bill Nicholson was given an intentional pass, loading the bases. It was at this point that Novikoff drove the ball far over the left field fence, scoring behind Hack, Gilbert, and Nicholson. Pete Coscarart threw out Babe Dahlgren and Clyde McCullough fanned.

Cubs Score Two More.

The Pirates scored one run in their half of the first inning on two passes and a single by Elbie Fletcher, then each team went scoreless in the second inning.

The Cubs added two counters and the Pirates one in the third inning. In the Cub half the bases were loaded on passes to Block and Nicholson and Novikoff's single, after which Dahlgren flied to John Wyrostek, Block scoring. McCullough singled to center, scoring Nicholson, but Mac was speared when he tried to reach second on his hit. Bob Sturgeon was called out on strikes.

The Pirate run was due largely to Eaves' carelessness. He walked Vince DiMaggio, then, in an attempted perfunctory lob to first base, he tossed the ball high over Dahlgren's head, DiMaggio reaching third, whence he scored on Fletcher's fly. The third and last run off Eaves was made with two out in the fifth on Bob Elliott's double and a single by DiMaggio.

Sturgeon Scores After Triple.

The Cubs failed to do anything with Hamlin's stuff in the fourth and fifth innings, but Sturgeon's triple and a pinch fly by Dallessandro were good for a run in the sixth just before Hamlin had completed his term.

The Cubs made a run off Johnny Lanning in the seventh. Block tripled and scored on Novikoff's fly to the left field fence. They added two more in the ninth on Hack's single, Gilbert's sacrifice, an error by Elliott, Nicholson's fly and Novikoff's double.

Varsity Golf and Tennis Abandoned by Missouri

Columbia, Mo., March 23 (AP).—Intercollegiate golf and tennis at the University of Missouri has been abandoned for the duration of the war.

EDDLEMAN PICKS ILLINOIS; MAY PLAY NEXT YEAR

War Rule Would Make Him Eligible.

BY RICHARD RAMEY.

Dwight [Dyke] Eddleman of Centralia, currently the nation's most famous prep athlete, intends to do some basketball playing for the University of Illinois as early as next February. He will take advantage of a new wartime ruling of the Western conference, thus cutting by nearly 10 months his route to collegiate fame.

Eddleman did more than squash all rumors concerning his plans for a college education in an authorized announcement yesterday. He stated he definitely has chosen Illinois over all others desirous of his enrollment, and in addition he said he'll enroll for the summer term on June 8. Thus, due to wartime revision of conference rules, Dyke can become eligible for varsity basketball competition at the completion of the first 1942-'43 semester. The Big Ten decided recently that summer sessions will constitute a semester of study.

He's An All-Around Star.

Eddleman, a good student, will be graduated from Centralia High school on or about June 1. Should he receive the necessary credits at Illinois next summer and in the subsequent semester he would be eligible to play during the last half of the 1943 conference basketball campaign.

Eddleman set an all-time state scoring record of 2,702 points in four years of prep basketball, leading Centralia to the team championship last Saturday. He holds the state high jump championship, was hailed as an all-state half back in football last fall, and played baseball well enough to attract attention of major league scouts. Yesterday, tho, he said he'll limit his activities at Illinois to basketball and track.

No Post Season Games.

Almost simultaneous with Eddleman's announcement, officials of the Illinois High School association and Coach Arthur Trout of Centralia also swatted some rumors. The association said its constitution does not permit post-season games and that, other reports notwithstanding, Eddleman and Centralia's state championship five won't be playing any exhibitions in Chicago, Indianapolis, or elsewhere.

Trout said that whatever the rules might be Centralia's basketball season has ended; that this is a week of banquets and relaxation.

"I always have wanted to play for Doug Mills [athletic director and basketball coach at Illinois] and with the sophomores who helped win this year's Big 10 title," said the Centralia star.

MOVE TO SUSPEND FOOTBALL SPLITS GEORGIA REGENTS

Atlanta, Ga., March 23 (AP).—A move to suspend intercollegiate football at the University of Georgia and Georgia Tech brought fresh controversy tonight to the state's university system.

In Washington, L. W. [Chip] Robert, member of the board of regents, announced he would offer a resolution suspending football for the war's duration at the board's next meeting.

Asked if he agreed with Robert, Gov. Eugene Talmadge invited questioners to "be at the next meeting of the regents," and added:

"We're doing everything for winning the war, if it takes putting our debutantes to hoeing potatoes." He said the board might meet next month.

Available members of the 16 man board were divided. Chairman Sandy Beaver and two others indicated opposition, two were undecided, and two indicated they might vote for suspension.

Today's Selections

TROPICAL PARK, CORAL GABLES, FLA. [Sloppy.]

1—Tripped, Yard Arm, Thin Skin.
2—Rugged Rock, Sun Girl, Highscope.
3—His Shadow, Charlamar, Portwatch.
4—Batter Up, Billy O., Maepal.
5—WEISENHEIMER, Votum, Remote Control.
6—Master Key, Displayer, In Question.
7—Automation, Whiscendent, Bostee.
8—Hasty Wire, Psychology, Lazarus.

OAKLAWN PARK, HOT SPRINGS, ARK. [Fast.]

1—Air Hostess, Bright and Early, Memphis Lad.
2—Roman Tea, Shining Day, Shasta Man.
3—Salina O., Greenock Coin, Convivial.
4—CAPT. CAL, Par Avion, Count Chat.
5—Stalking, Maisco, Be Blue.
6—The General, Vain Beauty, Battle Bella.
7—Evil Spirit, Aldridge, Sidout.
8—Sunphantom, Uncle Peter, Scout Whistle.

OAKLAWN PARK RESULTS.

FIRST RACE—Purse $700, claiming, 4 year olds and up, 6 furlongs:
Chief's Boy, 113 [Hidalgo] 21.40 14.90 7.00
Whip-Away, 113 [Parise] 25.70 13.00
Sonny John, 113 [Guerin] 3.90
Time, 1:12 3-5. *Blue Boo, *Clock Time, Kenton Bar, Belle Elan, Tuloma, Red Go, Mountkala, Hanky Panky, and *Cimarron Sand ran. *Field.

SECOND RACE—Purse $700, maidens, 2 year olds, 4 furlongs:
'Ar' on Time, 118 [Adams] 22.70 8.20 4.70
Prince Punk, 118 [Vedder] 4.70 3.30
Captain Zac, 118 [Longden] 4.60
Time, :47 4-5. Duke Saxon, Silver Tip, Who Kan, Royal Count, Corporal Bud, Havenheart, *Tannoct, *Materialize, and King Epithet ran. *Field.

THIRD RACE—Purse $700, claiming, 4 year olds and up, 6 furlongs:
O. K. Mullen, 114 [Glidew'l] 5.80 4.00 2.80
Valdina Joe, 114 [Dattilo] 5.90 3.50
Double Back, 109 [Crowell] 3.50
Time, 1:11 1-5. Tartarus, Three Bangs, Hi Gold, and Owasse ran.

FOURTH RACE—Purse $700, claiming, 3 years old, 6 furlongs:
Masculine, 109 [J. Dattilo] 9.30 5.70 3.90
Lucky Muffin, 114 [Whiting] 11.90 4.80
Countmein, 114 [R. Barber] 3.80
Time, 1:12 1-5. Safety Light, Bay Flash, Okoole Maluna, and Captain Fury ran.

FIFTH RACE—Purse $700, claiming, 4 year olds and up, 1 1-16 miles:
Haste On, 113 [E. LeBlanc] 34.00 9.60 4.00
Latepass, 116 [P. Keiper] 3.30 2.70
Pennsbury, 107 [J. Dattilo] 2.80
Time, 1:46. Journey On, Ocean Bound, and Whichwins ran.

SIXTH RACE—Purse $700, claiming, 4 year olds and up, 1¼ miles:
Turntable, 110 [R. Hidalgo] 5.60 3.90 3.20
Whichaway, 112 [Longden] 7.50 5.00
Hi-Carl, 115 [J. Adams] 3.50
Time, 2:34. *Manymor, Rubaiyat, Ariel Rose, Our Bud, Bahadur, Carolster, *Choker, Ovala, and *Sylacauga ran. *Field.

SEVENTH RACE—Purse $700, claiming, 4 year olds and up, 1¼ miles:
Pompton, 113 [Glidewell] 11.30 5.70 4.80
Royal Circus, 115 [Balaski] 7.70 5.70
Jack's Pride, 112 [Bush] 7.10
Time, 2:34. Lonely Road, Must Go, *Lowry, San Francisco, Dip, *High Blame, *Port O' Call, Sammy Elegant, and Rough Going ran. *Field.

EIGHTH RACE—Purse $700, claiming, 4 year olds and up, 1 1-16 miles:
Essaytee, 113 Glidewell] 12.00 5.90 4.00
Soberano, 112 [West] 33.60 14.50
Anna Grand, 107 [Dattilo] 4.90
Time, 1:46. Conscript, Blue Orchid, Connie Ann, Silver B., Ship's Bells, Sun By, and Sun Plume ran.

TROPICAL PARK FORM CHART

MARCH 23, 1942.
[BY THE ASSOCIATED PRESS.]

FIRST RACE—Purse $1,000. Maiden colts and geldings. Two years old. Four furlongs. Start good. Won easily. Place driving. Went to post at 2:02. Off at 2:02½. Winner, b. g., 2, by Coldstream-Biota, by Pot Au Feu. Owner, Coldstream stables. Trainer, J. Howard. Time, :23 1-5, :47 2-5 [teletime]. Track sloppy.

Horse—	Wt	PP	St		¼	Str	Fin	Jockey	Eq odds
STYX	116	6	2	...	1½	1²	1²	W.D.Wright	9.10-1
DARING	116	7	3	...	2½	3½	2hd	B.Thompson	7.75-1
BACK PLAY	116	1	11	...	5²	5⁶	3²	T.Meloche	23.50-1
AKRONTOWN	116	9	4	...	4⁴	4¹	4½	Caffarella	9.30-1
BOLO TIE	116	3	1	...	3¹	2hd	5²	S.Clark	5.55-1
LIGHT CHASER	116	5	5	...	6²	6¹	6⁴	K.McCombs	1.20-1
FOREST FIRE	116	12	7	...	8¹	7½	7½	G.Seabo	146.50-1
BURNING SANDS	116	8	6	...	7⁴	8¹	8½	D.Meade	5.75-1
TIP YOUR HAT	111	2	10	...	9½	9¹	9¹	W.Strickler	30.10-1
IMMOKALEE	116	10	8	...	10¹	10½	10½	T.Atkinson	101.40-1
EXEMPTION	116	11	9	...	11¹	11¹	11½	R.Root	193.05-1
HALCYON ROCK	116	4	12	...	12	12	12	O.Scurlock	52.80-1

Two dollar mutuels paid: Styx, $20.20 straight, $12.70 place, $8.40 show; Daring, $9.60 place, $6.00 show; Back Play, $9.00 show.

STYX away fast and showing decided liking for the going, drew away easily at end. DARING was hard ridden all the way. BACK PLAY closed with a rush on inside and would have been second in another stride. AKRONTOWN ran good race. LIGHT CHASER lacked speed.

SECOND RACE—Purse $1,000. Four year olds and up. Six furlongs. Start good. Won easily. Place same. Went to post at 2:33. Off at 2:33½. Winner, ch. f., 4, by Economic-Mint Dinah, by Mint Briar. Owner, J. H. Louchheim. Trainer, C. F. Clarke. Time, :23, 46 3-5, 1:13.

Horse—	Wt	PP	St	¼	½	Str	Fin	Jockey	Eq odds
HANID	104	3	1	1⁴	1⁴	1⁴	1⁴	W.Strickler	1.35-1
ALJACK	114	1	4	2hd	2½	2²	2²	K.McCombs	7.85-1
RISSA	106	8	3	3¹	3²	3²	3²	R.Duncan	8.80-1
ROYAL BLUE	116	9	2	4²	4²	5¹	4½	N.Jemas	5.15-1
TIBERIUS	116	7	6	5²	5²	6¹	5½	C.McCreary	11.40-1
GOOD ACTOR	116	4	9	9	8½	4½	6²	C.Mojena	40.90-1
HIGH PLAID	116	5	8	6²	6²	7¹⁰	7⁴	S.Clark	6.15-1
NORSWEEP	111	6	5	7½	7½	8²	8²	D.Meade	7.75-1
YOUNG COUNTY	116	2	7	8²	9	9	9	N.L.Pierson	50.10-1

Two dollar mutuels paid: Hanid, $4.70 straight, $3.90 place, $2.80 show; Aljack, $6.10 place, $4.10 show; Rissa, $4.40 show.

HANID much the best. She assumed a long lead soon after the start and just galloped along, winning easily. ALJACK broke good, was hustled along and was next best. RISSA was well up all the way. ROYAL BLUE ran an improved race. HIGH PLAID never was a factor.

THIRD RACE—Purse $1,000. Four year olds and up. One and one-eighth miles. Start good. Won driving. Place same. Went to post at 3:01. Off at 3:01½. Winner, blk. m., 5, by Kantar-Goldina, by Golden Myth. Owner, Mrs. E. J. Powers. Trainer, E. J. Powers. Time, :23 3-5, :49, 1:15, 1:42 2-5, 1:56.

Horse—	Wt	PP	St	¼	½	Str	Fin	Jockey	Eq odds
PLACER INN	105	10	3	1²	1⁴	1¹	1hd	P.Milligan	25.10-1
ELOOTO	105	1	1	2hd	2½	2½	2²	C.Rogers	50.65-1
GRANDIOSO	110	8	11	9hd	6²	3⁴	3⁵	M.N.Gonzales	6.45-1
BOLD RISK	104	12	5	5¹	5²	4²	4²	W.Strickler	6.20-1
MY BOBBY	103	3	9	7⁴	8½	5²	5⁴	D.Brunelle	8.35-1
MORNING MAIL	110	2	6	6²	3hd	6⁶	6⁶	N.Jemas	14.00-1
INMATE	109	6	8	8²	10²	9½	7²	H.Lemmons	63.00-1
BEAU DO	110	5	2	4½	4hd	7²	8½	D.MacAndrews	51.00-1
WHITE HOPE	110	4	10	10²	7¹	8½	9½	B.Thompson	1.75-1
ABYSSINIA	108	9	12	12	12	11²	10²	L.Haskell	7.45-1
EASY TASK	102	7	7	11¹	11²	10¹	11¹⁰	A.Beverly	99.55-1
WAR EMBLEM	112	11	4	3½	9²	12	12	G.Seabo	5.55-1

Two dollar mutuels paid: Placer Inn, $52.20 straight, $27.90 place, $11.50 show; Elooto, $53.70 place, $21.40 show; Grandioso, $5.40 show.

PLACER INN at home in the going, took lead early and just lasted to win. ELOOTO slipped thru on inside and finished fast. GRANDIOSO ran good race. BOLD RISK had no mishap.

FOURTH RACE—Purse $1,000. Four year olds and up. Six furlongs. Start good. Won driving. Place same. Went to post at 3:32. Off at 3:32½. Winner, ch. m., 6, by Strolling Player-Markiluma, by Sir Martin. Owner, Hilltop Stock farm. Trainer, L. A. Connor. Time, :23, :47, 1:13.

Horse—	Wt	PP	St	¼	½	Str	Fin	Jockey	Eq odds
BALLINDERRY	106	5	2	1³	1³	1²	1¹	D.Brunelle	3.60-1
FLOAT AWAY	116	3	4	3²	2½	2¹	2⁶	D.MacAndrews	11.90-1
FLAMING HIGH	116	8	1	5²	4²	4²	3hd	G.Seabo	3.45-1
DOWN SIX	114	2	3	2hd	3½	3½	4²	O.Scurlock	13.20-1
ONE BY ONE	116	1	5	4hd	5²	5½	5hd	S.Clark	13.85-1
MATTIE J.	111	4	6	6²	6¹	6½	6²	D.Meade	2.40-1
YARNITH	106	6	7	7⁴	8	7²	7⁴	W.Strickler	16.90-1
ARMOR BEARER	116	7	8	8	7²	8	8	W.D.Wright	4.65-1

Two dollar mutuels paid: Ballinderry, $9.20 straight, $5.80 place, $3.60 show; Float Away, $11.50 place, $5.40 show; Flaming High, $3.40 show.

BALLINDERRY away very fast, opened a good lead, saved ground and tho tiring, held on gamely. FLOAT AWAY came out to the firm footing and finished very fast. FLAMING HIGH ran good race. DOWN SIX had no mishap. MATTIE J. was outrun.

FIFTH RACE—Purse $1,000. Three year olds. Six furlongs. Start good. Won driving. Place same. Went to post at 4:00. Off at 4:00½. Winner, b. g., 3, by Canaan-Hazel Spears, by Drastic. Owner, S. W. Shapoff. Trainer, M. Shapoff. Time, :22 4-5, :46 3-5, 1:12 4-5.

Horse—	Wt	PP	St	¼	½	Str	Fin	Jockey	Eq odds
MIXER	113	6	3	2¹	2²	2½	1½	B.Thompson	2.45-1
AIRSPRING	111	1	2	3²	3²	3⁴	2hd	D.Brunelle	2.40-1
ALBATROSS	113	3	1	1²	1²	1½	3⁴	W.D.Wright	2.60-1
PORTABLE	111	2	5	5²	4hd	4²	4²	D.Meade	3.25-1
JAYNE DAVIS	110½	4	6	6	6	6	5²	N.L.Pierson	30.95-1
NEW FLOWER	104	5	4	4½	5²	5²	6	W.Strickler	16.60-1

Two dollar mutuels paid: Mixer, $6.90 straight, $3.50 place, $2.70 show; Airspring, $3.60 place, $2.50 show; Albatross, $3.10 show.

MIXER was allowed to rate along behind pace, moved up fast in stretch, took lead a sixteenth out and won going away. AIRSPRING finished with a good burst of speed. ALBATROSS was sent to the front early, showed good speed and hung on better than usual. PORTABLE apparently did not like the going.

SIXTH RACE—The Biscayne. Purse $1,200. Four year olds and up. Six furlongs. Start good. Won driving. Place same. Went to post at 4:29½. Off at 4:30. Winner, blk. g., 4, by Sun Flag-Pera, by Spanish Prince II. Owner, W. Hirschensohn. Trainer, S. Rutchick. Time, :22 3-5, :46 1-5, 1:12.

Horse—	Wt	PP	St	¼	½	Str	Fin	Jockey	Eq odds
DE KALB	117	3	1	1³	1⁴	1²	1hd	R.Howell	3.55-1
BULL REIGH	120	1	4	4	3hd	2²	2½	D.Meade	4.45-1
PORTER'S CAP	120	4	3	3½	4	4	3½	L.Haas	3.65-1
AUGURY	117	2	2	2²	2²	3¹	4	R.Wholey	.75-1

Two dollar mutuels paid: De Kalb, $9.10 straight, $4.70 place, out for show; Bull Reigh, $4.90 place, out for show; Porter's Cap, out for show.

DE KALB broke very fast, was rushed into long lead. He saved ground all the way and gamely withstood a long stretch drive. BULL REIGH was outrun to the middle of the turn, then began to close ground and just failed to get up under a hard drive. PORTER'S CAP trailed field to stretch, came thru on inside, finished gamely. AUGURY apparently did not like the footing and stopped badly.

SEVENTH RACE—Purse $1,000. Four year olds and up. One and one-eighth miles. Start good. Won eased up. Place driving. Went to post at 4:57. Off at once. Winner, br. c., 4, by Sweeping Light-Chatter Black, by Chatterton. Owner, S. Garfield. Trainer, C. V. Reynolds. Time, :23 2-5, :47 3-5, 1:13 1-5, 1:40 3-5, 1:55.

Horse—	Wt	PP	St	¼	½	Str	Fin	Jockey	Eq odds
LIGHT SWEEPER	109	3	1	1⁶	1⁶	1¹⁰	1⁶	D.Brunelle	1.80-1
BURNING STICK	116	1	3	2²	2²	2⁴	2²	P.Roberts	5.55-1
BANKER JIM	114	5	5	3¹⁰	3¹⁰	3²	3²	P.Milligan	6.30-1
RAHANEE	106	4	6	4½	5⁴	5¹⁰	4⁴	E.Campbell	6.35-1
CURWEN	116	6	4	5½	4²	4¹	5⁶	D.Meade	2.10-1
COUNTRY	114	2	2	6	6	6	6	W.D.Wright	11.50-1

Two dollar mutuels paid: Light Sweeper, $5.60 straight, $3.90 place, $2.80 show; Burning Stick, $5.80 place, $3.30 show; Banker Jim, $3.20 show.

LIGHT SWEEPER was rushed into a long lead and just galloped along, winning eased up. BURNING STICK was next best. BANKER JIM was best of the others. RAHANEE closed some ground. CURWEN never was a factor. COUNTRY was outrun.

EIGHTH RACE—Purse $1,000. Four year olds and up. One and one-eighth miles. Start good. Won easily. Place driving. Went to post at 5:27. Off at 5:28½. Winner, br. g., 4, by Jacopo-Chewink, by Celt. Owner, H. Ross. Trainer same. Time, :23 3-5, :49, 1:14 4-5, 1:42 3-5, 1:56 2-5.

Horse—	Wt	PP	St	¼	½	Str	Fin	Jockey	Eq odds
JUNCO	114	2	4	6²	6²	2¹	1⁴	L.Haas	3.70-1
MIGAL FAY	104	10	3	4½	5¹	4²	2½	C.Rogers	16.55-1
DUNADE	110	4	2	3¹	3½	3½	3½	K.McCombs	8.20-1
WAYRIEL	103	11	5	2²	1¹	1¹	4¹	D.Brunelle	4.25-1
EPAMINONDUS	110	8	7	8½	8hd	5½	5¹	B.Thompson	8.75-1
PORTET	110	9	11	9²	9²	8²	6⁴	W.C.Huff	74.50-1
CRIMSON GLORY	112	6	6	5hd	4hd	6hd	7²	M.Packer	45.40-1
GENEVA CROSS	113	7	8	7²	7²	7¹	8²	I.Hanford	17.65-1
DOGO	111	3	10	11	11	11	9²	A.DeLara	19.65-1
PICK OUT	100	5	9	10²	10²	10¹	10²	H.Hart	19.40-1
HANDIBOY	113	1	1	1½	2²	9¹	11	D.Meade	2.10-1

Two dollar mutuels paid: Junco, $9.40 straight, $5.50 place, $3.90 show; Migal Fay, $11.80 place, $7.40 show; Dunade, $7.00 show.

JUNCO, outrun in early part, worked his way up, took lead in stretch and won going away. MIGAL FAY finished fast on inside. DUNDAE tired in last furlong. WAYRIEL stopped badly. HANDIBOY was eased up at end.

TROPICAL PARK ODDS & JOCKEYS

FIRST RACE—Claiming, maidens, 3 year olds, 6 furlongs:

Horse.	P.P.	Wt.	Jockey.	Odds.
Straw Flower	15	106	No boy	15-1
Tartnall Star	3	106	No boy	15-1
Bell Bottom	9	106	No boy	20-1
Rosemere Rose	17	106	No boy	20-1
Merry Medford	14	111	A. De Lara	20-1
Nominee	11	106	W. Seaman	20-1
Topsy Olive	2	106	No boy	20-1
Just Rainey	18	106	No boy	20-1
Stinglette	12	106	G. McM'l'n	30-1
Helen's Boy	13	116	W. D. Wright	4-1
Tripped	16	116	A. De Lara	4-1
Playfields	8	109	P. Roberts	6-1
Back Tooth	4	111	C. Calvin	10-1
Thin Skin	1	111	G. Seabo	6-1
Yard Arm	10	111	W. Strickler	6-1
Crucifino	6	106	D. Brunelle	8-1
Maybank	5	106	B. Thomp'n	10-1
Bepwil	7	104	No boy	10-1

SECOND RACE—Claiming, 4 year olds and up, 6 furlongs:

Horse.	P.P.	Wt.	Jockey.	Odds.
Claro	3	108	D. Brunelle	10-1
Bluestring	6	109	P. Eccard	10-1
Tetratown	10	103	No boy	15-1
Jane Vito	11	108	No boy	15-1
Rugged Rock	14	116	W. Strickler	12-1
Pretty Rose	2	103	W. Strickler	30-1
Gino Capture	7	113	No boy	30-1
Pomcal	9	113	P. Roberts	30-1
Present Time	13	108	G. McMul'n	30-1
On Location	16	113	No boy	30-1
Water Eagle	18	111	C. Wright	30-1
Highscope	15	116	D. McAnd'ws	5-2
Unimond	12	109	P. Milligan	10-1
Gold Mesh	8	103	J. Berger	5-1
Vingt Et Un	4	114	A. De Lara	8-1
Sun Girl	5	108	A. De Lara	6-1
Hi Winnie	1	109	No boy	8-1
Within	17	109	H. Allgair	10-1

THIRD RACE—Claiming, 3 year olds, 6 furlongs:

Horse.	P.P.	Wt.	Jockey.	Odds.
Witness Stand	10	109	K. McCombs	15-1
All Crystal	11	113	P. Milligan	15-1
Keekee	9	108	No boy	20-1
Gala Grip	5	108	A. De Lara	15-1
Sorgho	1	108	D. Brunelle	15-1
Shemite	14	106	S. Young	20-1
Tete-a-Tete	15	108	H. Lemm's	20-1
Dark Stream	16	113	N. Pierson	20-1
Portwatch	17	113	No boy	20-1
Tricia Jean	4	108	H. Lemm's	30-1
Town Hall	13	113	T. May	6-1
Bellcoda	3	108	K. McCombs	3-1
Chatlet	2	103	W. Strickler	4-1
Sharper	18	109	T. Meloche	6-1
Jack Rubens	7	109	D. Meade	8-1
His Shadow	6	108	W. Strickler	6-1
Charlamar	2	108	D. McAndr's	10-1
Field Lark	12	108	No boy	10-1

FOURTH RACE—Claiming, 3 year olds, 6 furlongs:

Horse.	P.P.	Wt.	Jockey.	Odds.
Small Wonder	7	106	D. Brunelle	10-1
Zite	12	104	D. Brunelle	15-1
Tower Guest	3	104	E. Campbell	15-1
Bagdad	14	109	A. Bodiou	20-1
Balladine	1	99	C. Aubrey	20-1
Smart	2	108	No boy	30-1
Ashbysburg	4	109	No boy	20-1
Two Ways	5	104	No boy	30-1
Village Queen	13	106	No boy	30-1
Pull Over	15	109	H. Lemmons	30-1
Peace Fleet	18	109	P. Milligan	30-1
Billy O.	6	109	D. Meade	3-1
North Bound	16	108	D. Brunelle	3-1
Batter Up	17	116	D. Meade	8-1
Oldwick	10	113	L. Hanford	5-1
Lady Golden	11	108	W. Strickler	8-1
Brabant	8	109	No boy	8-1
Maepal	9	109	No boy	10-1

FIFTH RACE—Claiming, 4 year olds and up, 6 furlongs:

Horse.	P.P.	Wt.	Jockey.	Odds.
Siganar	1	111	D. Brunelle	15-1
Duke Tower	6	114	A. De Lara	20-1
Lady Lyonors	5	109	No boy	30-1
Votum	7	116	D. McAnd'ws	7-5
Tin Pan Alley	3	114	R. Wholley	3-1
Weisenheimer	4	116	L. C. Haskell	3-1
Remote Control	2	109	W. Strickler	4-1

SIXTH RACE—Allowances, 4 year olds and up, 1 1-16 miles:

Horse.	P.P.	Wt.	Jockey.	Odds.
Displayer	4	116	O. Scurlock	2-1
Choppy Sea	5	114	H. Lindberg	6-1
Cherry Trifle	1	116	N. Jemas	15-1
In Question	3	114	D. Brunelle	7-5
Master Key	2	116	B. Thompson	5-2

SEVENTH RACE—Claiming, 3 year olds, 1 1-16 miles:

Horse.	P.P.	Wt.	Jockey.	Odds.
Spread Eagle	2	113	D. Meade	4-1
Whiscendent	1	111	D. Brunelle	15-1
Clip Clop	5	113	S. Clark	20-1
Automaton	3	113	T. May	2-1
Silver Grail	4	113	L. Haas	6-1
A One	7	116	No boy	5-2
Bostee	6	108	P. Milligan	4-1

EIGHTH RACE—Claiming, 4 year olds and up, 1 1-16 miles:

Horse.	P.P.	Wt.	Jockey.	Odds.
Moselem	5	115	P. Roberts	10-1
Symphon	2	107	D. Brunelle	10-1
Here Again	13	110	M.N.G'zales	12-1
Psychology	11	105	W. Strickler	15-1
Lazarus	18	112	B. Th'pson	15-1
Circus Wings	8	107	No boy	15-1
Melody Tone	15	107	L. Haas	20-1
Jim Lipscomb	1	112	C. Rogers	20-1
Sun Galomar	3	112	R. Watson	20-1
Hill's Palm	7	112	N. Jemas	20-1
Buttermilk	10	107	No boy	30-1
Count Sneezy	12	107	D. Brunelle	30-1
Waugh Pop	17	112	T. May	2-1
Hasty Wire	14	115	No boy	4-1
Bayport	16	107	W. Strickler	6-1
War Point	6	112	R. Wholley	8-1
Castigada	9	102	E. Campbell	6-1
Nico	4	110	W.D.Wright	15-1

Daily Doubles

TROPICAL PARK.
Styx and Hanid, $102.90.
OAKLAWN PARK.
Chief's Boy and Arrive on Time, $711.90.

OAKLAWN ENTRIES.

FIRST RACE—Purse $700, claiming, 4 year olds and up, 6 furlongs:
Betnabar 108 | Memphis Lad 119
*Tourade 108 | *Axelson 111
*Ever Hopeful 108 | *Lochlea 108
Queen Toke 114 | *Half Time 114
*Fort Griffin 108 | *Alma's Baby 103
*Mystery Miss 103 | *Rusty Gold 109
Bud B. 113 | *In Transit 108
Jay D. Bane 113 | Air Hostess 108
Snow Crystal 108 | *Bright and Early 114

SECOND RACE—Purse $700, claiming, 3 year olds, 6 furlongs:
Shining Day 107 | *Top Note 107
*Up Jack 107 | Distant 112
*Peter Pair 107 | Bid On 112
Rhumba Queen 107 | *Shasta Man 107
*Aunt Pet 102 | *Grand Appeal 102
*Roman Tea 102 | *Goldie's Pet 102
*Pair Rio 102 | *Virtuoso 102
Karlspar 112 | Valdina Ria 107
Villyeran 107 | Invoice 112

THIRD RACE—Purse $700, maidens, 2 year olds, 4 furlongs:
Long Trip 118 | Peace Trade 118
Shasta Fiddle 118 | Good Daughter 118
Wabash Limited 118 | Daisy A. 118
Miss Harrison 118 | Mamie E. 118
Greenock Coin 118 | In Good 118
Cotplay 118 | Convivial 118
Salina O. 118 | Little Handle 118
Jolly Greenock 118 | Butsey's Rose 118
Valdina Beam 118 | Right Carla 118

FOURTH RACE—Purse $800, claiming, 3 year olds and up, 6 furlongs:
*Blue Lily 103 | Count Chat 110
De Icer 110 | Par Avion 110
Bright Ann 108 | Red Flannels 110
Capt. Cal 110

FIFTH RACE—Purse $800, allowances, 4 year olds and up, 6 furlongs:
Maisco 111 | Brown China 116
Exemplify 119 | Bielplay 110
Be Blue 111 | Jamerica 110
Stalking 111 | Espino Gold 119

SIXTH RACE—Purse $700, claiming, 3 year olds, 1 1-16 miles:
Quizzical 109 | Vain Beauty 104
Batik 109 | *Vegas Jeanne 99
*The General 104 | *James Quest 104
*Gay Youth 104 | Hattie Belle 110

SEVENTH RACE—Purse $700, claiming, 4 year olds and up, 1¼ miles:
*Aldridge 113 | Evil Spirit 115
Sidout 110 | *Belay 110
Valdina Paul 118 | *Misty Quest 105

EIGHTH RACE—Purse $700, claiming, 4 year olds and up, 1¼ miles:
La Scala 113 | *Wise Duke 108
Patras 113 | Esta 108
*Molida 103 | *Little Tramp 113
Slight Error 113 | San Diequito 108
Vegas John 113 | *Majestic 108
Azote 113 | Darby D'Or 108
*Scout Whistle 108 | Willy 113
Valdina Boss 113 | *Uncle Peter 113
Sunphantom 113 | Jest Once 108

BUDWEISERS GET 3,133 IN MAJOR; SWEEP SERIES

Beat ABC Total by 2 Pins; Increase Lead.

BY C. H. BEUKEMA.

The Budweiser bowlers, who last week took the lead in the American Bowling congress tournament with a 3,131 series, last night rolled 3,133 to win three games from the Old Style Lagers and increase their Windy City Major league lead to two games.

The Gills, sunnersup, dropped one of three to the Sunnyfords. High series was bowled by the Mineralites, who, after getting a mediocre start, shot 1,105 and 1,099 for a 3,177 count. Jack Russell paced the Mineralites with 233, 243, 237, 713. Scores:

Budweisers 1008 1096 1029—3,133
Old Style Lagers 999 969 941—2,909
John Small, 688; Barney Grogan, 254, 703.
Joseph L. Gills 902 934 985—2,821
Sunnyfords 941 895 846—2,682
Ace Fasteners 944 1106 937—2,987
American Taptn. 911 967 865—2,743
Mineralites 973 1105 1099—3,177
Reichman Jewelers 1021 1000 958—2,979
Jack Russell, 233, 243, 237, 713; Joe Fliger, 692.
Burlingtons 991 886 1038—2,915
Birelys 906 1005 971—2,882
John Tomans 1003 948 882—2,833
Vogel Brothers 980 881 1004—2,865
Nonebetter Ice Cr. 1033 962 857—2,852
O'Keefe Coals 974 877 938—2,789
Al Schmitz, 279, 645.
Betinis Boosters 862 958 929—2,749
Furman Funerals 994 *958 907—2,859
Carl Hooge, 640.
*Won roll-off.

The Gold Crown Beers' North End Traveling league lead was cut to one game last night when they dropped two to Chapin & Gore, while the Budweisers were taking a pair from De Luxe recreation. The Gold Crowns now have won 57 and lost 33, while the Buds' record is 56-34. Scores:

Budweisers 1015 1006 1105—3,126
De Luxe Rec. 978 1022 954—2,954
Cal Haseman, 694; Paul Marian, 686; Harold Ploch, 658.
Pepsi-Cola 928 1046 986—2,960
Keeley Beer 945 954 872—2,771
Ray Blanck, 624.
Chapin & Gore 910 912 1074—2,896
Gold Crown Beer 864 964 986—2,814
Jolly Jacks 954 1014 1021—2,989
Old. Rostenkowski 917 914 917—2,748
Del Heck, 687; Howard Kimble, 650.
Schamberger Schlitz 980 956 980—2,896
Samuelsons 989 949 951—2,889
Gordon Pedersen, 633; Frank Kartheiser, 623.

The 801 fired by Claude Gordon at South Shore a week ago was remarkable, but a pair of scores posted by George Nelson in Greater Chicago Traveling league competition within a week stand out equally as well. Shooting at De Luxe recreation March 15, he bowled a 298 game. Then, bowling in the same house as a member of its team last Saturday he got 701, with—yes, a 300 game. His team dropped two to Congress Arcade. Glunz Liquors flanked an 851 game with 1,054 and 1,124 efforts to win two from Goransons.

Two 300 Games in Waukegan.

In the O'Farrell Classic league in Waukegan, two perfect games were fired Tuesday. George O'Flaherty got one as part of a 764 series—which tied the league's high for the season, and Howie Busick got the other during a 703 series. Vern Baker hit 300 earlier in the season. . . . Entries for the 15th annual national Polish-American tournament close Friday night with Secretary John Schultz, 2011 Forest Home avenue, Milwaukee. The tourney opens Saturday night at Congress Arcade, 2047 Milwaukee avenue, and runs thru May 3.

The Sunnysides are in fourth place in the Lawrence Bowl's Men's league, but they hold both the game and series records for the circuit. They shot a 1,110 game and a 3,061 series. Pabsts are leading the circuit with 55 won and 23 lost.

Gills Continue Terrific Pace.

Performances of the Joseph L. Gill team in the Gold Coast Major league have brought more and more discouragement to their opponents. In the last five weeks the Gills have rolled 3,291, 3,009, 3,350, 3,174, and 3,248. Tonight the Gills, leaders by 14 games, meet the third place Ballantine Restaurants. Other matches: Detloff Park View Flowers vs. Art J. Williams Jewelers; Acme Furnace Fitting vs. International Sports Show; De Luxe Recreation vs. Louis Glunz Liquors; Triangle Bowling Shirts vs. Pogue's Old Times; Budweisers vs. Gold Coast Recreation.

Charlie Zeman, who took second place in the ABC all-events over the week-end with a 1,899 total, led the Chicago Recreations into a first place tie in the South End Traveling league last week by shooting a 641 series. The team took two from Meister Brau, while the Internationals, previously sole occupants of the top spot, were dropping three to Legion Recreation.

Tourney Nears Finish.

The sixth annual tournament of the Chicago District Country Club Bowling association enters its final week at Jack Samuelsons with the Elks of Itasca Country club in first place. Their 3,159 gives them a five pin lead over Rolling Green. The Mashies of Midlothian are third with 3,146; Tees of Tam o' Shanter, fourth, with 3,101, and Tees of Medinah, fifth, with 3,086. Doubles leaders are Dudley Ekholm and John Meyers of Nordic, with 1,320. Frank Zolynski of Elmhurst leads the singles with 753 and all events with 2,030. Second in the singles is Otto Wolfgarth, Hickory Hills, with 726, and runnerup in the all events is Pete Smidt, Midlothian, with 2,017.

Women's scores:

20TH CENTURY [Thursday Junior]—Lydia Taube, 546; Dorothy Borman, 513; Mabel Bakalis, 512; Violet Havlik, 504; Helen Gilders, 203; Anne Schreiber, 202. STEVENSONS [Friday]—Flo Waterman, 210, 246, 637; Lillian Arthur, 204, 531; Mayme Kitching, 527; Mary Muench, 201, 568; Evalin Orden, 222, 562; Dorothy Saunders, 207, 531; Ann Hylander, 520; Rose Jurgens, 206. Thursday Special league—Marge Dickman, 201, 541; Dorothy Dallman, 201, 203, 526; Viola La Pierre, 522; Lill Oehme, 516; Alice O'Day, 515.

Women's AAU Tourney Scores

AT ST. JOSEPH, MO.

First Round.

Denver Banks, 27; Kansas City Gateway, 20.
Kansas City Katz, 16; Nashville Tenn. Vultees, 14.
Oklahoma Twin Hills, 30; St. Joseph Pony Express, 21.

Second Round.

Dallas [Tex.] Hornets, 31; Dubuque [Ia.] Rhombergs, 10.
Denver Dry Goods, 24; Columbus [O.] J & K, 18.
Davenport, Ia., AIC, 40; Kansas City [St. James], 20.

YMCA Basketball Old Timers Plan for Tourney

Former YMCA basketball stars who met yesterday at the Central 'Y' to plan for international invitational YMCA tournament which will open in the University of Chicago fieldhouse Monday. Front (left to right): Harry Brown, 1892 Ravenswood 'Y' captain, and Ben Pilgrim, 1892 West Side 'Y' captain. Back (left to right): Frank Swett, former Central 'Y' captain; Phil Hasen, 1892 Central 'Y' captain; Ed Oliphant, 1892 West Side 'Y,' and Herbert Immenhausen, 1902 player and chairman of the 'Y' sports council of Chicago.

[TRIBUNE Photo.]

Hasen as he appeared when 19 years old as a star for the Central Y. He was captain of the 1896 team which won the AAU championship.

Ohio 'Y' Fives Enter

Two Ohio champions, the Portsmouth team which won the YMCA open title and Canton, winners of the "Y" industrial title, will be among the 16 quintets competing in the international invitational "Y" tournament opening in the University of Chicago fieldhouse, 56th street and University avenue, next Monday, Tuesday, and Wednesday.

Basketball's Golden Jubilee, celebrating 50 years of the sport, will be recognized with men who played the game in 1892 participating in the pageantry which will be part of the tournament.

With the addition of the two Ohio champions, the list of teams accepted thus far includes South Chicago, recent winner of the Illinois "Y" title; Division "Y" Clippers, defending national champions and Central AAU champions, and Joplin, Mo., a team which had an undefeated season, winning 27 games and attaining its peak in a contest in which it scored 118 points. The Joplin five averaged 53 points per game for the 27 winning games.

Some of the "Y" tournament first round and all consolation round games will be held in George Williams college gymnasium, 53d street and Drexel avenue.

TEXAS QUINTET BEATS IOWA GIRLS IN AAU TOURNEY

St. Joseph, Mo., March 23 (AP).—The Dallas Hornets tonight routed the Dubuque [Ia.] Rhombergs, 31 to 10, to become the first team to enter the quarter-finals of the National Women's AAU Basketball tournament.

Five teams moved thru the first round in the afternoon. The second round will be completed Tuesday.

Afternoon winners were the Des Moines A. I. B. Typists, Okmulgee, Okla.; Denver Banks, Quinlan, Tex., and Kansas City Katz.

Virginia Sue Crane and Ernestine Whitton collaborated for 24 points in the Hornets' victory. The Texans had a 25 to 3 advantage entering the last quarter. Mary and Kate Koester, sisters, made all but one of Dubuque's total.

Tomorrow's second round pairings:

Nashville, Tenn., Business college vs. Des Moines, Ia., Typists.
Des Moines, Ia., A. I. B. vs. Kansas City Katz.
Pittsburgh, Pa., Westinghouse vs. Okmulgee, Okla., Twin Hills.
Little Rock, Ark., Motor Coaches vs. Quinlan, Tex.; Chatham Blanketeers, Elkins, N. C., vs. Denver, Colo., Industrial Bank.

COLLEGE POLO.
Ohio State, 19; Missouri, 6½.

Woodstock Man Gets 710 for 3d in ABC

Columbus, O., March 23 [Special].—George Theel of the Chicago Budweisers, who hit 703 in the singles last week, was shoved down another notch in the American Bowling congress tourney early tonight when Larry [Flop] Jensen, 35 year old manager of a recreation center in Woodstock, Ill., moved into third berth with a 710 series.

Jensen, veteran of five previous tourneys, opened with a 269 game, threading nine straight strikes in the final. He scored 237 in the second game, even tho he left the No. 4 pin wobbling between six strikes and then finished with 204, despite two splits, the 3-10 and 7-10, in the final. A 195 league bowler, he struck out in each game to score the third high series of the tourney.

Eddie Zajac Gets 671.

The veteran Eddie Zajac, member of the Ambrosias, paced the Chicagoans on the day's card. The Classic leaguer started his solo series with 198, then bagged games of 247 and 226 for 671.

High total among the Chicago double teams was 1,190, scored by Johnny Flint and Earl Davis.

Tomorrow the current ABC executive committee will begin to study 65 proposals to change the rules. Friday the committee will submit recommendations to the delegates at the open convention meeting. Most of the proposals are minor but much wrangling is expected over a suggestion to change measurements of kickbacks and sideboards.

Study Foul Device.

A simplified definition of a foul to supplant the present involved ruling is to be offered. This proposal, however, mentions "electric foul detecting device" and the ABC for years has deftly evaded the "electric foul line" as a phrase and might change it to "mechanical foul device." A committee is expected to report back on the study of the mechanical foul line now in wide use on the west coast, but the ABC requires that a human eye be on guard at all league and tournament play.

NINE MICHIGAN WRESTLERS ARE GIVEN LETTERS

Ann Arbor, Mich., March 23 [Special].—Three athletes from the Chicago area were included in the list of nine Michigan varsity letter winners announced today by Coach Cliff Keen. They are Capt. Jim Galles, Al Wistert, and Maurice Anderson, the latter of Evanston.

In addition the list included Herb Barnett, Ponca City, Okla.; Marv Becker and Bill Courtright, Ann Arbor; Ray Deane, Cresco, Ia.; Dick Kopel, Detroit, and Manley Johnson, Tulsa, Okla.

Beilfuss Team Captures Water Polo Title, 8 to 5

The Beilfuss Natatorium won the Chicago Water Polo association class A championship when it defeated the Griffith team last night, 8 to 5, in two overtime periods in the Griffith tank. Stanley Pisak of Beilfuss scored two points in the second overtime.

Fight Decisions

At Marigold Gardens—Nate Bolden beat Joe Sutka [10]; Willie Joyce stopped Jimmy Maddox [2]; Johnny Rozina knocked out Tito Taylor [3]; Richard Rigali stopped Dickie Miller [4]; Willie Pryor beat Eddie Carson [4].
At New York—Tami Mauriello stopped Henry Cooper [3].
At Toledo, O.—Carman Notch beat Harvey Dubs [10].
At Providence, R. I.—Jackie Callura stopped Ted Christie [3]; Howell King beat Harvey Massey [10]; Angelo Callura stopped Bobby Henry [2].
At Baltimore, Md.—Joey Maxim beat Louis Brooks [10].
At Hot Springs, Ark.—Jimmy Byrd knocked out Don Marshall [5].
At Bridgeport, Conn.—Red Moffet beat Al La Barba [8].
At Newark, N. J.—Lee Savold knocked out Wallace Cross [9].

JOCKEY KEES DIES; INJURED IN FALL OCT. 17

Hubert Kees, a free lance jockey of long experience, died yesterday in St. Anthony's hospital after lingering in a helpless condition since last Oct. 17, when he incurred spinal injuries in a fall at Sportsman's Park.

Kees, who was 29 years old, had campaigned extensively on smaller tracks, traveling from place to place in a trailer outfit with his wife and two children. They were living in a trailer camp near Sportsman's Park at the time the accident occurred.

During the Omaha meeting, early last season, Kees had said that he intended to retire from race riding and go into business but he put off making the break.

The mishap occurred when the field was going into the turn out of the back stretch, Kees' mount, Magic Winnie, stumbling and pitching him off.

Veteran of many a bad spill, Kees was the first to realize the gravity of his condition. As he was carried into the track hospital for examination attendants tried to cheer him up by commenting lightly on the mishap.

"I've been hurt too often to think that," Kees said. "This time it's bad. I know."

After examination by the track physician, Dr. W. C. Meacham, Kees was removed immediately to St. Anthony's hospital. The nature of his spinal injury was such that his condition remained unchanged for months.

Kentucky Straight Bourbon Whiskey. 90 Proof. This Whiskey is 5 Years Old. Schenley Distillers Corporation, New York City

NUTS AND JOLTS By Bill Holman

That's the weekly meeting of the Civil war veterans' team!

BOLDEN RALLIES TO GAIN VERDICT OVER JOE SUTKA

Nate Wins Only One of First Six Rounds.

Nate Bolden, 1937 intercity Golden Gloves middleweight winner, had to come from behind to gain a decision in 10 rounds over Joe Sutka of Wyandotte, Mich., in Marigold Gardens last night.

In the first six rounds Bolden won only one—the fifth. Of the others Sutka earned an edge in the second and fourth, while the first, third, and sixth were even.

Bolden Opens Up in Seventh.

Bolden turned the tide in the seventh, however, when he landed a terrific right below the heart which won him the round. He continued to use this weapon effectively the rest of the way to pile up the winning points. Bolden weighed 165 pounds and Sutka 161½.

Attendance was 1,677 and gross receipts were $2,430.

Johnny Rozina, Milwaukee welterweight, knocked out Tito Taylor in the third round of secondary feature, scheduled for eight rounds. The finishing blow was a right to the body and was delivered an instant after Rozina had regained his feet after a one count knockdown. Taylor was substituted for Jimmy Grimm of Louisville.

Joyce Stops Maddox.

Jimmy Maddox, Terre Haute lightweight, was no match for Willie Joyce, the former intercity Golden Gloves featherweight dropping Maddox three times before the referee stopped the bout giving Joyce a first round technical knockout.

Richard Rigali, Chicago featherweight, and Willie Pryor, Peoria junior welterweight, won preliminary matches. Rigali stopped Dickie Miller in four rounds and Pryor defeated Ed Carson, also in four.

Chairman Sheldon Clark and Commissioner Harry Scranton of the Illinois Athletic commission yesterday granted William R. Rand permission to promote a 10 round bout between Mello Bettina, former world light heavyweight champion and now a contender for the heavyweight title, and Booker Beckwith in Chicago Stadium April 10.

Promoter Ross Miller released his right to conduct a show in the Coliseum April 10 in order to clear the way for the match between Bettina and the 1938 intercity Golden Gloves middleweight winner. Miller's next date in the Coliseum is April 24.

Charley Parham, Detroit junior welterweight, yesterday was indefinitely suspended by the state boxing board and his purse turned back to the promoter because he quit in the third round of a recent encounter with Cleo McNeal in the Midway arena. . . . George Macricostas, Greek heavyweight wrestler, will meet Danny Winter in the windup of a wrestling show in Marigold Gardens March 31 under the auspices of Walter Gettson. . . . Harvy Dubs, Detroit welterweight, is paired with Ernie Pelaia of Beaver Falls, Pa., in Marigold Gardens Monday.

Six amateur boxing matches and two wrestling bouts will be held tonight in the Illinois Athletic club, 112 South Michigan avenue. The fights will be between representatives of the IAC and the Madison A. C.

Snead Favorite in North-South Golf Today

Pinehurst, N. C., March 23 (AP).—Sammy Snead was back on his game today and a prime favorite to retain his North and South Crown as golfdom's transcontinental sweepstakes swung into the stretch of its annual winter campaign.

The North and South, starting tomorrow, and the masters at Augusta early next month—the two most prized titles of the winter circuit—and $20,000 in cash lured the travel-worn athletes on.

Snead and Wehrle Win.

Snead, bringing his game to a peak, teamed with Wilfred Wehrle to win the national pro-amateur in St. Augustine yesterday with a score of 12 under par for the 31 holes the finals lasted.

Last year Snead beat out Clayton Heafner of Charlotte, N. C., in the North and South with a 277, even tho Heafner shot four straight sub-par 70s.

Hogan Rated a Top Contender.

Ben Hogan, who swept the three Carolina events in 1940, here, at Greensboro, and Asheville but repeated only at Asheville last year, is as usual rated a top contender along with Byron Nelson, and young Chick Harbert, the former Michigan star and surprise winner of two winter events. Craig Wood, open champion, who skipped most of the winter meets, also is entered.

SPARTA TO MEET CHRYSLER TEAM 3D TIME SUNDAY

The Sparta Ogden Dairy soccer team of Chicago and the Chryslers of Detroit will battle to a decision in Sparta stadium next Sunday to decide the western semi-finalist in the National cup competition. The cup commission, meeting in New York, yesterday ordered the game played after hearing evidence of officials regarding the first two contests.

The teams played a 3 to 3 tie in Chicago two weeks ago, the Chryslers refusing to go on for an extra period at the end of regulation time. In the first replay, in Detroit, they battled thru an extra half hour period without settling the issue. Sparta refused to play a second extra period with the score, 2 to 2. Detroit was awarded the game by forfeit by the referee.

Abe Feels Happy—Now!

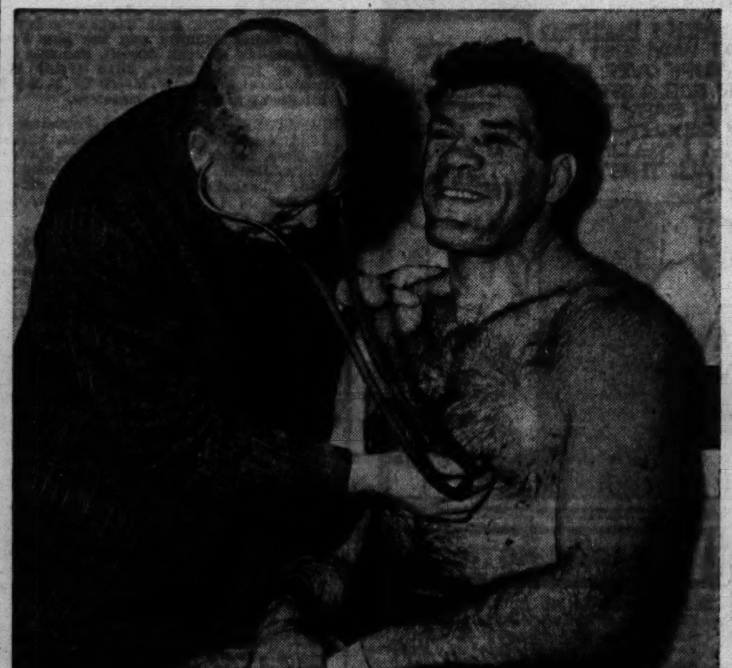

Abe Simon, who meets Joe Louis in a heavyweight title bout in New York Friday night, seems very happy about the whole thing as he undergoes a physical examination in his training quarters at Summit, N. J., from Dr. William Walker of the New York state boxing commission. In their first bout Abe lasted 13 rounds with Joe before being knocked out. [Associated Press Photo.]

[Associated Press Wirephoto.]

A couple of buck privates who have met on the field of fistic battle get together again for a friendly chat when Billy Conn (left) calls on Louis in the latter's training quarters at Fort Dix, N. J. Like Simon, Billy lasted 13 rounds with Joe before being knocked out.

Louis a Machine, Doctors Find —and Joe's 3 Sparmates Agree

Fort Dix, N. J., March 23 (AP).—If Joe Louis has slowed down, as some experts insist, then they should have let him work out in a dark corner today, where no prying eyes could get a peek.

Because the Bomber, beginning his last three days of work for his emergency relief bout with Abe Simon in Madison Square Garden Friday night, was about as slow as a flying fortress—and just as deadly. He dished out an assortment of gaudy bloody noses in a four round workout with George Fitch, Eddie Blunt, and George Nicholson, and was so smooth in doing it that one felt sorry for Abe.

What a Specimen!

The main attraction of the 120th special service unit put on his combination of depth bombs and anti-aircraft fire after going thru a stiff physical examination which not only pleased Uncle Sam's army, but actually had Lieut. Bernard Robbins of the medical corps, gasping in awe at the heavyweight championship machinery.

"He's a text book, he's so perfect," the lieutenant announced later. "He's an exceptionally normal human being—a fine physical specimen."

The examination was so rigid even John J. Phelan, the New York State Athletic commission chairman who has had Joe looked over for every one of his New York fights, admitted he had "never seen anything like it."

Plans to Scale 206.

Imagine, then, how both Phelan and Lieut. Robbins felt, when, after discovering what made Louis tick—and how well—they saw him dishing out his dynamite. He warmed up on Fitch, then made Blunt leave in the middle of the second round, and polished off the festivities on Nicholson.

Joe weighed 211 when they turned him loose and 208 when the party was over. He figures on scaling about 206 Friday night, which is three quarters of a pound lighter than he was for Buddy Baer in January.

MIDDLESWORTH IS RECOMMENDED FOR BUTLER POST

Indianapolis, Ind., March 23 [Special].—H. Walden Middlesworth was recommended to the board of directors tonight by Acting President E. O. Ross to succeed Paul D. [Tony] Hinkle as Butler university athletic director. Middlesworth, who is now assistant football coach at Butler, would become head football coach and also basketball coach. A graduate of Shortridge High school of Indianapolis, Middlesworth starred in football, basketball, and baseball at Butler where he was graduated in 1922. He then coached at Iowa State college and went to Indiana university when Harlan O. [Pat] Page became coach there.

After Page left Indiana, Middlesworth returned to Indianapolis to become city recreation director and assistant to Hinkle. He would resign the city position if he takes the Butler job. Hinkle expects to receive a naval commission within the next few days.

Yanks Sell Bordagaray to Brooklyn Dodgers

St. Petersburg, Fla., March 23 (AP).—Stanley [Frenchy] Bordagaray, utility outfielder with the New York Yankees last season, was sold to the Brooklyn Dodgers today for cash and an undisclosed player. Bordagaray was sent to the Yankee farm at Kansas City during the winter, but had refused to report. He formerly played with Brooklyn, Cincinnati, the St. Louis Cardinals, and the Chicago White Sox.

In the WAKE of the NEWS

[Continued from first sports page.]

Public Enemy No. 1.

The milkman who chortles a cheery "Good morning" for all the neighbors and the wife to hear when I'm trying to ease into the house at 5:30 a. m. —A. W. L.

* *

The Honeymoon Is Over When:

She threatens to return to mother and he helps her pack.

The usher in a crowded movie house tells them he has two single seats left, several rows apart, and they take 'em. —O' Timer.

Ten Years Ago Today—Billy Petrolle stopped Bat Battalino in the 12th round in New York. . . . Strangler Ed Lewis, claimant of the world heavyweight wrestling title, defeated Jim McMillen in 37 minutes. . . . Dr. Clarence Spears again rejected Wisconsin's offer to become football coach.

Tami Mauriello Stops Henry Cooper in 3 Rounds

New York, March 23 (AP).—Tami Mauriello, New York heavyweight, battered Henry Cooper, so severely the Brooklyn boxer's seconds tossed in the towel at the end of the third round in St. Nicholas arena tonight. Mauriello weighed 183¾. Cooper was in distress during much of the opening round and was draped over the bottom rope in the second. The bout was scheduled for eight rounds.

NAVY GETS 200 COACHES AND SPORTS STARS

They Will Direct Physical Training of Flyers.

Annapolis, Md., March 23 (AP).—It was back to school again today for 200 college coaches and sports personalities who descended on the United States naval academy from every corner of the nation. The group, recently commissioned naval reserve officers to handle the huge physical fitness program for future naval flyers, tossed their civilian clothes into academy lockers for the duration and commenced a 30 day course in learning to look, act, and think the navy way.

From dawn until late tonight they drifted into Annapolis. They drilled a bit, received khaki uniforms, and then were lectured tonight by academy officials who will direct them. The intensive program begins tomorrow with a gym drill shortly after sunrise.

Jim Crowley Makes It.

Sam Barry, Southern California football, basketball, and baseball coach, was one of the first arrivals. Sleepy Jim Crowley of Fordham was one of the last. Barry will go on active duty as athletic director of the program at St. Mary's [Cal.] college, while Crowley has been assigned to the eastern school at the University of North Carolina.

Two former sports writers were in the crowd—Everett Morris, New York Herald-Tribune, and Charley Burton, sports editor of the Dallas [Tex.] News.

Luminaries from the east included Warren Chivers, Dartmouth skiier; Nello Falaschi, New York Giants' pro football player; Gus Zitrides, Cornell's assistant coach; Harvey Harmon, Rutgers, and Maine's Eck Allen.

Pacific coast representatives were Kulie Bescos, Southern California; Bobby Grayson, former Stanford football star; Leonard Lee Faurot, Seattle, and Stan Williamson of Santa Barbara [Cal.] college.

Texas Is Represented.

The southwest sent Mike Brumbelow, assistant coach at Texas Christian; Choc Sportsman, North Texas State Teachers' track coach, who developed the Rideout twins; Whitey Baccus, coach and former basketball great at Southern Methodist, and Don Looney, former T. C. U. end.

Southern schools were represented by Larry [Moon] Mullins, Florida back field coach and former Notre Dame star under Knute Rockne; Paul [Bear] Bryant, Vanderbilt line coach; Jim [Sweet] Lalanne, former North Carolina player, and Mercel [Mac] Thorpe, for 12 years an assistant at Georgia Tech.

The midwest offered Joe Truskowski, one time Michigan star, now of Wayne university, Detroit; Wisconsin's Walter Mehl, freshman star; Cliff Keen, Michigan wrestling coach; Art Jones, star for the Pittsburgh Steelers last autumn, and Ohio State's Larry Snyder, developer of Jesse Owens.

MICHIGAN LOSES KEEN.

Ann Arbor, Mich., March 23 [Special].—Cliff Keen, for 17 years head wrestling coach, at the University of Michigan, left here today to join the bureau of aeronautics athletic staff. He is tentatively scheduled to head up the wrestling program at Georgia. Keen's orders came Sunday night, directing him to go immediately to Annapolis for the regular four weeks basic training before taking over his duties at the new station. He will be commissioned lieutenant, senior grade.

Keen's departure leaves the Michigan wrestling team without a coach for the national collegiate meet at East Lansing next week-end. However, Golf Coach Ray Courtright and Capt. Jim Galles will direct the team's activities at the nationals.

Keen requested a leave of absence today and it undoubtedly will be granted for the duration.

PICK OFFICIALS FOR CYO AND BBYO BATTLE

Officials for the fifth annual B. B. Y. O.-C. Y. O. All-Star basketball game tomorrow night at Lane Tech High school were agreed on yesterday by leaders of both groups.

Jack Elder, C. Y. O. athletic director, and Athletic Director Abe L. Glick of the B. B. Y. O. selected Joe Kupcinet and Charles Smidl to officiate. Joe Schwartz and Edward Babiarz will handle the senior interclub championship game and Otto Kuehn and Louis Tortorelli will work the junior contest.

Tomorrow night's program will open with the Hyde Park Columbias, B. B. Y. O. junior champions, opposing St. Leo, C. Y. O. titlewinners. The two time senior champion Annunciation quintet of the C. Y. O. will meet Albany Park A. Z. A. in the senior contest followed by the fifth annual all-star match.

Since the inception of the C. Y. O.-B. B. Y. O. intracity competition, the Catholic group has won three all-star games, losing its first match to B. B. Y. O. last March. B. B. Y. O. seniors have captured two championships while the C. Y. O. juniors have won twice, B. B. Y. O. scoring its first triumph last year.

Joey Maxim Wins Split Decision Over Brooks

Baltimore, Md., March 23 (AP).—Joey Maxim, Cleveland heavyweight, scored a split decision over Louis Brooks, Wilmington, Del., colored fighter in a fast 10 round fight tonight. Brooks started fast but slowed down after the first three rounds, and couldn't meet the pace Maxim set.

Jackie Callura Stops Ted Christie in Third

Providence, R. I., March 23 (AP).—Jackie Callura, Canadian feather weight champion from Hamilton, Ont., floored Ted Christie of New York 10 times tonight before stopping Christie 37 seconds after the start of the third round in a scheduled 10 round battle.

Safe at Home for a Home Run!

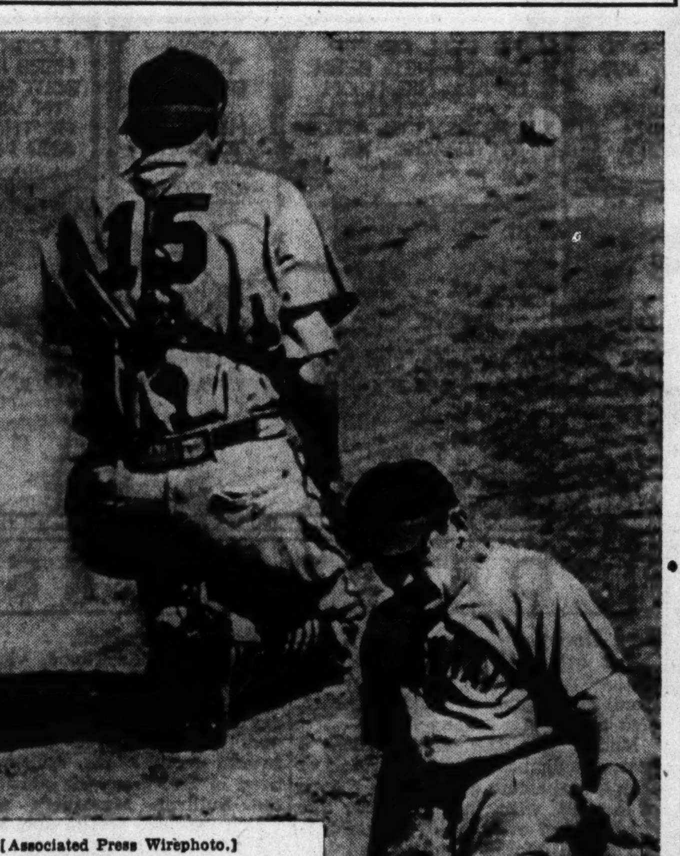

[Associated Press Wirephoto.]

Bert Haas, Reds' recruit third baseman, hits the dirt to score on inside-the-park home run in the fourth inning against Cards yesterday at St. Petersburg. Catcher Walker Cooper awaits the ball. The Cards won, 5 to 2.

'TYPICAL' WAR TIME ROOKIE IS 35 YEARS OLD

Tampa, Fla., March 23 (AP).—The typical rookie of 1942 may very well be Ray Starr of the Cincinnati Reds, who is 35 years old, is the father of two children and has been playing baseball for 16 years. These are war times and a 3-A draft classification is as important as ability. One is no good without the other. And Starr has both.

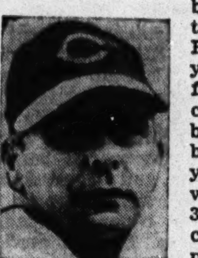

Ray Starr.

His record is one of the strangest of any freshman breaking into the big leagues this spring and one of the oddest features is that he insists the record is wrong.

Starr made his debut in organized baseball at Danville in the Three Eye league in 1926 and since then has played with a list of clubs that would shame a train announcer: Marshalltown, Ia.; Topeka, Shawnee, Rochester, Minneapolis, Toronto, Syracuse, Nashville, Fort Worth, Dallas, and Indianapolis in addition to hasty appearances with the St. Louis Cardinals, New York Giants, Boston Braves and now the Cincinnati Reds.

Joins Up with Reds.

Last year he won 20 games for the weak Indianapolis Indians and then joined the Reds in time to win three and lose two at the end of the season—and also in time to make Manager Bill McKechnie feel pleased.

In the beginning Starr had a tendency to wildness and needed plenty of work. When he played at Rochester under Billy Southworth in 1931 he got it with the result that he won 20 games and lost seven. He pitched three double headers that year and won five of the six games. The one that he lost went 14 innings and Starr would have won it too, Southworth recalls, except for an infielder's fumble of a double play ball.

Disputes the Record.

Starr came up to the Cards the next spring to try to elbow his way onto a pitching staff that included Dizzy Dean, Jess Haines, Bill Hallahan and some other fellows whose names will long be remembered. The record shows he got into three games for a total of 20 innings without a decision, but Starr contends that he made only one appearance and pitched a two-hitter to beat Brooklyn, 3 to 0.

In any case he went back to Rochester, was sold to the Giants, passed along to the Braves and continued his Cook's tour of baseball.

For the last five years he has won anywhere from a dozen to 23 games a year, but probably because of his advancing years none of the major league clubs paid much heed until the war made age a thing of value.

Then McKechnie, who has touched a magic wand to such other oldsters as Jim Turner, Lou Fette, and Paul Derringer, plucked Starr out of obscurity and said he not only was going to give him the chance denied him in the past, but that he was counting on Starr to be one of the mainstays of his mound staff this season.

Michigan State's Nine Loses Florida Opener, 5-2

Pensacola, Fla., March 23 [Special].—The Spartans of Michigan State lost their 1942 baseball opener today, 5 to 2, to the Pensacola naval air station nine. State scored in the first and fourth innings but was shut out in the last five. Third Baseman Frank Pellerin made the only extra base hit. Leading off, he tripled to left and scored on an error. Al Jones, Spartan pitcher, fanned eight.

West Virginia Reaches New York Finals, 51 to 39

New York, March 23 (AP).—West Virginia's mountaineers, eighth seeded team in the National Invitational basketball tournament, turned in their second straight upset tonight to enter the finals with a 51 to 39 victory over Toledo before a crowd of 17,000 in Madison Square Garden. Western Kentucky became the other finalist by defeating Creighton, 49 to 36.

Sox Rookie Errs in 10th; A's Win, 7 to 6

[Continued from first sports page.]

activity failed to produce any scoring. Besse's aim was so poor that he walked four men. Moses drew the first pass, but tried to steal and didn't make it. Joe Kuhel walked and so did Jim Webb. Wright flied to Felix Mackiewicz and West coaxed the fourth gift from the lanky southpaw. Then Kennedy popped to Richardson.

Appleton's third inning difficulties started when Jim Castiglia, the Philadelphia Eagles' football star, doubled to left center. Besse folded under the weight of three strikes, but Eddie Collins Jr. doubled and Castiglia scored. Collins took third on Turner's passed ball and registered while Kolloway was throwing out Crash Davis. Mackiewicz and B. Johnson followed with singles, but Appleton weathered this flurry.

Castiglia Has Big Day.

The Sox were in fairly comfortable circumstances for a few moments in the fifth. With Dave Philley and Dario Lodigiani on the bases as the result of more gifts from Besse, Turner sent his home run over the left field fence for a 4 to 3 lead. This was reduced to a tie on hits by Davis, Mackiewicz and Johnson off Weiland in the home half. Jack Wallaesa, that Castiglia fellow again, and Fowler hung up hits in the sixth to alter the score to 6 to 4.

The Sox needed only one pass to get them started on the two tying runs in the eighth. Grove walked with none out and H. Johnson singled to center. They loped home on Sketchley's double over Mackiewicz' head and the game went on.

The Sox and A's will resume their series tomorrow in Pasadena. For the first time this spring the Chicagoans will endeavor to get by with two pitchers. The pair will be Eddie Smith and Lee [Buck] Ross. The Athletics' mound employés will be Lester McCrabb and Fred Caligiuri.

AMATEURS STILL FROWN ON OPEN TENNIS TOURNEY

Philadelphia, Pa., March 23 (AP).—Proposals for a gigantic open tennis tournament, pitting outstanding professionals against top ranking amateurs for a war charity gate, was frowned on today by a spokesman for the United States Lawn Tennis association.

Holcombe Ward, president of the USLTA, which governs the amateurs, asserted that his group wouldn't back down from its old stand against mixing the pros and the simon-pures even during the emergency.

"If such an event were staged," he said during a conference at which the National Tennis council was organized to operate in the United States physical fitness program, "star players would travel from town to town, playing with pros. The tendency would be to hold tournaments with small fields of perhaps a dozen stars."

"The professionals haven't proved they are able to control their own players, and it is possible abuses might creep in, which would be detrimental to the amateur game."

Hartley, Former British Walker Cup Captain, Dies

LONDON, March 23 (AP).—Rex Hartley, 36 years old, amateur golfer who played twice for Britain against the United States in Walker cup matches, has died following an accident, it was announced today. It was understood an inquest would be held to determine the cause of death, the date of which was not given. Hartley was elected to the British Walker cup team in 1930 and 1932.

GRISSOM DIVORCE SUIT.

Newport, Ky., March 23 (AP).—Lee Grissom, former Cincinnati Reds' pitcher, now with the Philadelphia Phils, was sued for divorce today by Mrs. Valerie Green Grissom, whom he married in 1937.

HAWKS DEPART FOR BRUIN GAME WITHOUT SEIBERT

Defense Star Will Miss 2d Play-off Game.

Now or Never!

CHICAGO.		BOSTON.
LoPresti	G.	Brimsek
Cooper	D.	Crawford
Mariucci	D.	Shewchuk
M. Bentley	C.	Cowley
March	W.	Wiseman
D. Bentley	W.	Conacher

The Chicago Blackhawks, with the exception of Earl Seibert who is suffering from a sinus infection, left for Boston last night to tackle the Bruins tonight in the second of their best-of-three Stanley cup hockey series. The Boston team won Sunday night in the Stadium, 2 to 1, and need one more victory to advance in the playoffs. The Bruins are defending champions.

Manager Paul Thompson, commenting on the Bruins' overtime victory, emphasized that it was Frank Brimsek's great goal tending that defeated the Hawks. In Thompson's opinion, any goalie who can limit the opposition to one goal while making 43 stops has to be tops.

Hawks Face Tough Job.

It will be a difficult task for the Hawks to win two in a row from the confident Bruins on the latter's own ice, but that is what they must do if they are to get into the second play-off flight, which would probably see them pitted against the Detroit Red Wings at the Stadium next Sunday night. The Wings are one up on the Montreal Canadiens. The second game of the Canadiens-Wings series will be played tonight in Montreal.

In New York the league leading Rangers, who have furnished the big upset of the playoffs to date by losing two straight to the Toronto Maple Leafs, will have their backs to the wall tonight as they tackle the Toronto squad for the third time.

Ross Praises Two Men.

Art Ross, who left with the Bruins by plane yesterday morning, said before his departure: "Sunday night's game was a tense affair with the members of both teams keyed up to the highest pitch. I look for another hard battle tonight with more scoring by both teams. Brimsek was the answer to the Hawks' defeat here Sunday, altho a lot of credit must be given Bill Cowley, who played superbly in engineering the making of Boston's two counters despite the fact that he was wearing a weighty and uncomfortable harness to protect his broken jaw."

Hub Nelson, ace net minder of the American association, also went to Boston to sub for Sammy LoPresti or Brimsek in the event either is incapacitated. Claude Bourque is acting in the same capacity for the Leafs and Rangers and Floyd Perras for the Wings and Canadiens. Perras and Bourque played in the Quebec Senior Hockey league as amateurs. Nelson is an American who makes his home in Minneapolis.

Ali Baba Throws Schu in White City Feature

Ali Baba, Turkish wrestler, won the feature bout on the White City card last night, when he threw Pete Schu in 23:42 with a body slam.

"It's cozy here. Still, they do say there are better ways . . ."

Suppose YOU want to investigate OIL BURNERS—or need FUEL OIL or a STOKER or PLUMBING and HEATING supplies — or anything else

Just reach for your Red Book and look up the desired listings. You'll find stores, services, products and professional help (names, addresses, telephone numbers) classified for convenience. . . . It's the quick and easy answer to almost any question of where-to-buy-it!

NEXT TIME—SAVE TIME! LOOK FIRST IN THE

RED BOOK

CHICAGO'S CLASSIFIED TELEPHONE DIRECTORY

• Outside Chicago, look in the YELLOW PAGES of your local telephone directory.

FOR THE WORLD'S LIGHTEST HIGHBALL

Seagram's V.O.

Canadian Whisky at its Glorious Best!*

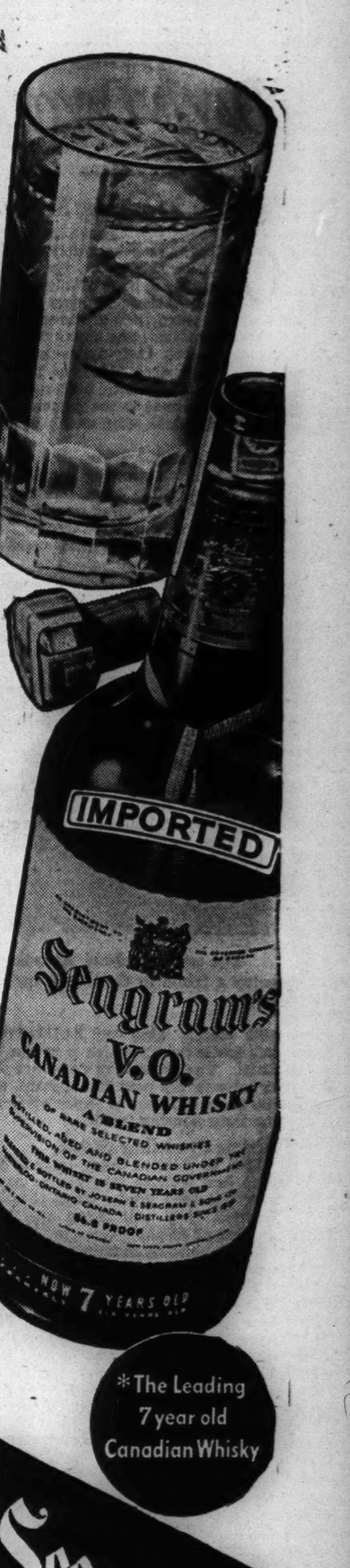

*The Leading 7 year old Canadian Whisky

Seagram's V.O. CANADIAN WHISKY A BLEND OF RARE SELECTED WHISKIES

86.8 Proof. Seagram-Distillers Corporation, New York

M. T. DE ALVEAR, EX-ARGENTINE PRESIDENT, DIES

BUENOS AIRES, Argentina, March 23 (AP).—Marcelo Torcuato de Alvear, president of Argentina from 1922 to 1928, died tonight. He was 74 years old. The years of Alvear's presidency were relatively uneventful. He held office between the first and second terms of President Hipolito Yrigoyen, his Radical party colleague who was overthrown in the revolution of 1930.

M. T. de Alvear.

Alvear retired to Paris, France, after leaving office, but returned to Argentina after the 1930 revolution to help reorganize the Radical party. He was invited to leave the country when the Radicals were suspected of aiding an abortive revolt in 1931, but returned again the following year to become his party's national chairman. Two weeks ago he resigned that post.

Alvear was the great-grandson of a Spanish admiral sent to Buenos Aires by the king of Spain to settle a dispute over the boundary between Argentina and Brazil. His grandfather, Gen. Carlos Maria de Alvear, was a leader in Argentina's war for independence.

HEART ATTACK FATAL TO PEDDLER.

Samuel Sopkin, 50 years old, 1236 South Wood street, a peddler, died of a heart attack in his home yesterday.

LITTLE ORPHAN ANNIE: Information Please

BUSTANOBY DIES; RESTAURATEUR IN N. Y. GOLDEN ERA

New York, March 23 (AP).—Jacques Bustanoby, 69 years old, last of New York's famous turn of the century restaurateurs, died yesterday, and his passing recalled for many New Yorkers a golden era.

Bustanoby introduced dinner dancing in his restaurant, the Beaux Arts, and so shocked a group of moralists that they filed an unsuccessful suit to force him to close.

Bustanoby hired Rudolph Valentino as a dancing instructor at $10 a week to teach his patrons the tango.

He was unable to survive prohibition. When he closed the last of his Broadway restaurants he observed:

"When bathtub gin replaces champagne, it is time to retire."

Day by Day on the Farm

By GAIL COMPTON

Calves Frolic in Straw.

March 23, 1942.

ONE of the most attractive sights at the Fox River farm these days is the herd of 27 new pure bred Aberdeen-Angus calves. The black youngsters are turned loose in the big cattle lot on sunny days and promptly show their appreciation by frolicking in deep straw as hard as they can. Their dark bodies offer a pleasant contrast to the golden straw as they run and jump and butt each other.

The Angus herd, which is the pride of the farm, is growing rapidly and now numbers 194 head. There are three bulls, 94 breeding cows, 46 heifers, 27 calves, and 24 steers.

Of the 94 cows, 25 have come in calve are kept separate from the rest of the herd. Each is getting 25 pounds of corn silage, about 14 pounds of alfalfa hay, and a 25 per cent protein supplement with molasses. They are fed only once a day. Their feed bunks have been placed far out on a cornfield that adjoins their lot so they are forced to travel to get their food. This insures their getting plenty of exercise, which is necessary if they are to produce healthy calves.

Placed in Own Pen.

When a cow is due she is placed in a pen of her own and watched carefully. The day after she calves she is turned out with her youngster with the rest of the herd to make way for other prospective mothers.

The calves generally are allowed to

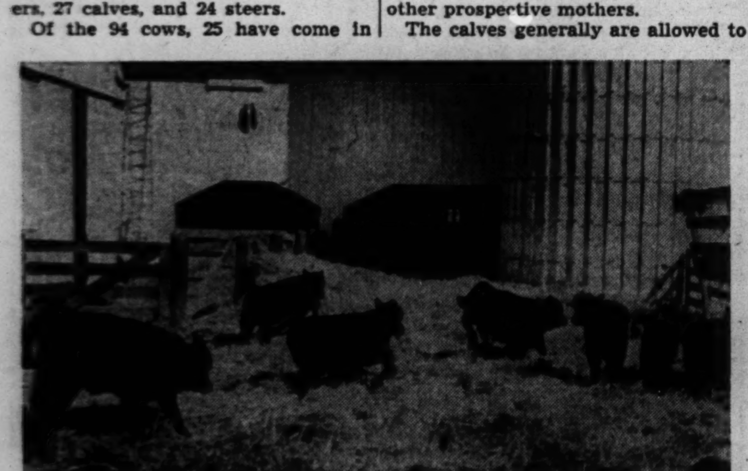

The new purebred Aberdeen-Angus calves at the Fox River farm enjoy a frolic in the warm spring sun. There are 27 new calves at the farm.

with calves. One cow had twins, a bull and a heifer, which is rather unusual. The remaining cows are due to calve in the next few months, and the large calf crop is expected to tax the farm housing facilities.

Large Breeding Stock.

The 46 heifers were calved last year, and because they are so young have not been bred. When they are serviced they will bring the total number of breeding cows to 140 head, which is considered large for a middle western herd.

The 24 steers also are from the 1941 calf crop and have been on full feed since they were small. They were weaned from their mothers early in life and placed on full feed. They now weigh from 550 to 600 pounds and probably will go to market as baby beeves at 900 pounds.

The bred cows that have yet to stay with their mothers for seven to eight months. After this they are weaned, altho some are allowed to wean themselves. The Angus cow does not produce an overabundance of milk, so the farm manager is safe in following this procedure.

The three bulls that rule the herd are Prizemere 443, the head man; Barbarian of Rosemere 152, and Tribune's Duke. These three animals represent some of the best Angus blood in the country and their calves have proven to be perfect Angus specimens.

So far a program of outbreeding has been followed. This was done so the farm manager could establish his bloodlines and find out definitely what type calf each bull produced. Now that this preliminary breeding has been accomplished, the manager is ready to start line breeding to consolidate the fine points of each animal.

FARM LANDS

Arkansas.

TODAY'S opportunity-land, the famous Ozarks! Free 64-page bargain catalog. United. 7-EG S. Dearborn. State 7975.

Florida.

ATTRACTIVE COLORADO ORCHARD PROPERTY FOR SALE. On account of illness of elderly couple, our Hale peach and pear orchard, 7½ acres, with home for cash sale, $5,000. Irrigated land, 2 blocks from station, and shipping platforms, Clifton, Colorado. 6 miles on concrete highway from thriving city of Grand Junction, Colorado. Fine climate. New modern high school, churches, and stores within 5 minutes walk. Electricity, Telephone. O. T. Swar, Box 1040, Oshkosh, Wisconsin.

Illinois.

SCENIC DIXIE HIGHWAY FARM — Near heart of Flossmoore Country club area [yet outside any village]; low taxes; 10½ acres; partially surrounded by landscaping. Price $3,500; $700 cash; transp. conven. Address H L 196, Tribune.

240 ACRES—2 miles from Monee on the Ill. Cent. with sub. ser. 2 story hse., dairy barn for 25 cows, henhouse, corn crib. 220 ac. under cultivation. Brown silt loam. Good tenant. $92 per acre. Owner. Address G S 191, Tribune.

NEARLY 100,000 sq. ft.—Victory food farm; 30 miles south of loop, little ways from Ill. Central transp.; paved rd. in; total price only $595, $100 dn., $10 mo. Address L X 291, Tribune.

10 ACRE HIGHWAY FARM—S. W. of Palos; nr. transp., direct to State and Randolph-sts.; electricity in; beautiful scenic ppty. Price $2,750; $550 cash. Address H J 85, Tribune.

4 ACRE FARM, $795. A few minutes drive from South Side; near Dixie highway, bus; faces new paved road; $150 cash, balance $10 monthly. ADDRESS T F 542, TRIBUNE.

15 ACRE FARM—On busy highway; heart of Butterfield Hills, east of Wheaton; price $3,450; conv. terms. ADDRESS H L 199, TRIBUNE.

TEN ACRE FARM, $2,750—On paved state road 53; nr. public school; few minutes south of North-av.; conven. terms. Address H F 439, Tribune.

9,000 SQ. ft. land; suitable raising chickens, garden; 21 miles loop. Price $135, $1 week. Address T D 266, Tribune.

$195 BUYS 50 ft. lot 2 blks. from Lake Michigan and fine beach, 37 mi. north in Illinois. Phone Avenue 1924.

4 ACRE poultry farm—Good bldgs.; fruit; $6,500; ⅓ dn. Box 63 Elmhurst. Ph. 1665.

Illinois.

85 A.—5 blks. N. W. station. Modern bldg. and soil. It is the best farm available. 120 A., north. Modern bldg. 50 registered Jerseys; full line equipment; $27,000. We can supply your wants with a good farm or country estate; 400 farms. 40 acres and up. Call Irving 2915.

LARGE HOME OF CHARACTER—Ten acres, a flowing spring, large barn, and other small bldgs.; some woods; on paved, quiet road; walking distance to "electric trains"; only a few minutes to heart of Oak Pk. Priced to sell quickly offered by owners. Address H H 62, Tribune.

Indiana.

FARMS are safe and pay dividends. Three good black loam stock and grain farms: 120 A., 240 A., 400 A.; good improvements, water, and roads. Also finest stock farm in North Central Indiana, 1,080 A., two good sets of improvements, 90 miles from Chicago. A bargain. R. L. Jaques, Medaryville, Indiana.

Michigan.

COUNTRY home—On beaut. St. Joe river, edge town, S. W. Mich.; new 5 rm. bung.; el. lts., bath, acre land, nice shade. Ideal for retirement, summer or poultry. Only $2,950; ½ cash. Address H H 398, Tribune.

44 A. LAKE front—26 rm. hse.; used as resort hotel; barn; elec.; 25 a. fruit; 5 mi. Dowagiac; $7,800, $2,500 cash. Write ERWIN TINNEY CO., Fremont, Mich.

47 A. near St. Joseph—Lots of fruit; good bldgs.; fully modern; stock, tools; $2,000 dn., bal. reas. Roessler, 140 S. Dearborn.

Ohio.

36 ACRES—Wonder soil, nice improvements, ideal location; electricity, good water; near town, national highway. Price attractive. Immediate possession. Terms if desired. Inquire D. O. Horton, Bryan, Ohio.

Wisconsin.

RAILROAD land grant lands. $4 to $5 per acre for good farm land adapted for dairying, live stock, and grains; good roads, water, town, and markets. Send for booklet No. 5. S. S. Claar, Land Dept., Soo-Line, Minneapolis, Minnesota.

INDEPENDENCE, security, freedom for sale! Big 64-page midwest farm catalog, free. United. 7-ED South Dearborn. State 7975.

Miscellaneous.

BIG NEW CATALOG—1384 bargains. Write for free copy. STROUT REALTY, 7-J So. Dearborn, Chicago. State 7975.

POULTRY, CHICKS, AND EQUIPMENT.

$1.95—100 postpaid. Fast growing white male chicks for Broilers and Fryers. Mail your order today. STANDARD HATCHERIES, Decatur, Ill.

OBITUARIES

Fred Morley.

Ann Arbor, Mich., March 23 [Special].—Fred Morley, 86 year old retired civil engineer and educator, died today after a long illness.

Morley was the chief witness a year ago against Truman C. Nelson, then a real estate dealer, on a charge of assault with intent to rob the aged man of evidence of alleged $15,000 fraud. Morley said he had lent Nelson the money for investment in mortgages. Nelson, 35, was convicted and sentenced to 25 to 40 years in prison.

Morley was professor of civil engineering at Purdue university from 1894 to 1899 and United States engineer with the Illinois river survey from 1892 to 1905, when he retired. His wife, Elizabeth, died in 1935.

Mrs. Hannah Lehrle Barry.

Mrs. Hannah Lehrle Barry, 78 years old, mother of the Rev. Frederick Barry, rector of St. Luke's Episcopal church, Evanston, died last night in her home at 1045 Judson avenue. She is survived by one other son and a daughter. Funeral services will be held tomorrow at 9 a. m. in St. Luke's and the body will be taken to Long Island, N. Y., for burial.

Mrs. Sarah Kennedy Ryan.

Services for Mrs. Sarah Kennedy Ryan, 79 years old, member of two pioneer families of the Palos region of Cook county, will be held Thursday at 10 a. m. in St. James church, 107th street and Archer avenue, Lemont township. Burial will be in Sag cemetery. Mrs. Ryan died Sunday in her home at 46 North Mason avenue. She leaves three daughters and one son.

Victor Marguerite.

VICHY, France, March 23 (AP).—Victor Marguerite, French novelist whose book "La Garconne" created a national sensation 20 years ago because of its alleged indecency and led to his expulsion from the Legion of Honor, died today at Monestier, near Vichy. He was 72 years old.

W. M. Davidson.

VANCOUVER, B. C., March 23 (AP).—W. M. Davidson, 69 years old, former editor and publisher of the Calgary Albertan, a daily newspaper, died here today.

Arthur E. Blackwood.

Arthur E. Blackwood, vice president of the Norton Lasier company, makers of door closers, died yesterday in his home at 682 Lincoln avenue, Winnetka, after an illness of several months. Mr. Blackwood retired in 1933 from the presidency of the Sullivan Machinery company, which he had served for 35 years. He was counselor of the National Metal Trades association and past president of its Chicago branch. He leaves his widow, Elma May, and a son, Thomas M., of Michigan City, Ind. Funeral services will be held in the Blackwood home at 11 a. m. tomorrow.

Lieut. Addison Stillwell.

Services for Lieut. Addison Stillwell, U. S. N., retired, will be held at 10 a. m. today in the John Timothy Stone chapel of the Fourth Presbyterian church. The Rev. Richard B. Washington of Hot Springs, Va., a personal friend, will read the services. Burial will be private at Lake Geneva, Wis. Lieut. Stillwell, a veteran of the last war, died Saturday while visiting his mother, Mrs. Homer Stillwell, 181 Lake Shore drive. He was a stock broker, and maintained a home at Hot Springs. His widow, Jane; three children, and a brother also survive.

George A. Johnstone.

George A. Johnstone, president of the Great Lakes Electrical Manufacturing company, 17 South Desplaines street, died of a heart attack near his place of business yesterday. He was 64 years old and lived at 1624 Morse avenue. Mr. Johnstone was born in Rednersville, Ont., and was graduated from McGill university, Montreal. He leaves his widow, Nina; four daughters, and two sons. Funeral services will be held at 1:30 p. m. tomorrow in the chapel at 1460 Sherman avenue, Evanston.

Paul Menn.

Word was received yesterday of the death Sunday in Miami, Fla., of Paul Menn, who formerly was well known in Chicago social and music circles. In his youth he was a violin prodigy. Later he became a lawyer and a farmer. During the last war he gained attention by claiming exemption from the draft on religious, occupational, and physical grounds. Surviving is a sister, Miss Olga Menn.

Mrs. Johanna Panegasser.

Services for Mrs. Johanna Panegasser, mother of John Pane-Gasser, concert and operatic tenor, will be held at 10 a. m. tomorrow from the chapel at 619 South Ashland avenue to Sancta Maria Addolorata church. Burial will be in Mount Carmel cemetery. Mrs. Panegasser died Sunday in her home at 3421 Monroe street. She was 69 years old. Besides her son she leaves three daughters.

Joseph B. Roynon.

Services for Joseph B. Roynon, 67 years old, formerly vice president of the J. K. Dering Coal company, will be held tomorrow at 4 p. m. in the Rosehill cemetery chapel. Mr. Roynon died Sunday in Mercy hospital. He was the son of George and Maria Roynon, who settled in Chicago in 1855. Surviving are his widow, Edith; a son, and two daughters. The Roynon home is at 1319 Fargo avenue.

BELIEVE HUSBAND DIED BY ACCIDENT IN BURNING HOME

Du Page county officials in Wheaton yesterday indicated that the death of Ralph Gregory by fire in his 10 room home at 315 Ann street in West Chicago last Thursday morning was accidental. They reached that conclusion after requestioning his widow, Sylvia, 45.

Gregory, 67, a retired brokerage employé, perished shortly after 3 a. m. Thursday. At the time his wife was with neighbors, a few doors away. According to her story, she had returned home at 2:30 a. m. from a visit with her sister in Chicago, and Gregory had struck her for being late. In her fall, Mrs. Gregory said she knocked over a tray containing burning cigarets which Gregory had been smoking. After the quarrel, she went to the neighbors.

Allan Myers, chief investigator for the Du Page state's attorney, said that a fallen cigaret or a faulty furnace might have caused the fire. This point is to be determined by the state fire marshal's office, which now is conducting an investigation.

Estate of Max Annenberg Expected to Net $40,000

New York, March 23 (AP).—Max Annenberg, late circulation director of the New York Daily News, left a gross estate of $92,776, which was reduced by debts and other causes to a net of $40,401, at his death last Feb. 7 at Phoenix, Ariz., according to an estate tax appraisal filed today. The assets included $70,020 in bank accounts, a note and insurance. Other assets totaled $22,706, including $19,295 as a bonus from the News Syndicate Company, Inc., for 1940 and $934 as salary from Feb. 1 to Feb. 7, 1941. Sole beneficiary is his widow, Etta Annenberg.

Capt. Hoeffel, Reported Lost with Ship, Is Alive

Capt. Kenneth M. Hoeffel, former head of the naval ROTC at Northwestern university, is alive and well, according to navy advices yesterday to his brother, Dr. Paul H. Hoeffel, 2705 Hartzell avenue, Evanston. Capt. Hoeffel was said by the navy last Saturday to have been aboard the gunboat Asheville when she was reported lost south of Java. The navy said yesterday Capt. Hoeffel was not aboard the Asheville.

Perfect Funeral Service

NORTH 929 W. Belmont
SOUTH 1820 S. Michigan
WEST 2346 W. Madison

Hursen

Can THE LIQUOR HABIT BE STOPPED? Yes SAY 400,000 HAPPY FAMILIES!

FREE BOOKLET gives you the facts ... why drunkenness is a disease and how it can be cured.

Read how the physicians of The Keeley Institute have sent 400,000 men and women back to their homes happy and free from the liquor habit. Read the experience of 60 years in treating these cases that need medical care. Not a home treatment.

MAIL THE COUPON TODAY for your FREE COPY

It will be sent in a plain envelope. All correspondence held in confidence.

MR. B. B. NELSON, Room 1726—55 E. Washington St. Chicago (Phone Central 5531)

NAME ....
ADDRESS ....
City .... State ....

The KEELEY INSTITUTE

FLAMES ROUT MOTHER, 2 CHILDREN.

Mrs. Charles Richards and her two small children were forced to flee yesterday from fire in their second floor apartment at 7694 South Chicago avenue. Damage was estimated at $1,000.

UNDERTAKERS.

Lain & Son

Funeral Service Information

SOUTH SIDE CHAPEL
63D AND HARVARD-AVENUE.
PHONE WENTWORTH 0025.

TUESDAY.
LYONS—Antinette Marie. 1:30 p. m. at residence.
PALERMO—Frank S. 10 a. m. at chapel.
WALSH—George. 9:30 a. m. in church.

WEDNESDAY.
HURD—Edwin. 3 p. m. at chapel.
PROCTOR—Mabel B. 2 p. m. at chapel.
SMITH—Marshall B. 1 p. m. at chapel.

NORTH SIDE CHAPEL
5501 N. ASHLAND-AVENUE.
PHONE LONGBEACH 2646.

TUESDAY.
MAYER—Rose. 3 p. m. at chapel.
NOLAN—Margaret. 9:30 a. m. in church.
SCHROEDER—William M. 2 p. m. at chapel.

WEDNESDAY.
KAUKUSCH—Martin. 10 a. m. in church.
ZIMMERMAN—Louis. 2 p. m. at chapel.

SERVICES TO BE ARRANGED.
SVOBODA—Albert W.

SKEELES-BIDDLE
"A Name to Remember"
"Since 1875"
PIONEERING LOWER FUNERAL COSTS.
Complete Funerals $110—Less if Required.
E. 63D AT EVANS. FAI. 0120.

C. H. JORDAN & CO.
FUNERAL HOME 200 E. ERIE-ST.
88 YEARS' SERVICE

CEMETERIES.

SPECIAL OFFER. EVERGREEN—A BEAUTIFUL PARK. DRIVE OUT SUNDAY—87TH & KEDZIE. $50 buys a family provision with full perpetual care; terms to meet every need. For full details write or phone RAN. 7383. Hear Old Church songs every Sunday, 8:30 a. m. See Red Phone Book page 177.

BEAUT. ELMWOOD MEM. PK. single grave lots; best location; $35 each. Perpetual lawn care. Address S B 491, Tribune.

MONUMENTS AND MAUSOLEUMS.

CEMETERY MARKERS, MONUMENTS AT savings. Sears-Roebuck, State-st. Basement.

DEATH NOTICES

In Memoriam.

DETUNO—Catherine Detuno. In loving memory of our dearly beloved mother, who passed away one year ago today.
LOVING SON, CARMEN, DAUGHTER-IN-LAW, PEARL.

ERMAN—Celia L. Erman. Beloved wife of the late Edward L. Erman, who passed away one year ago today.

FRICKE—Carl Fred Fricke. Beloved husband and father, died two years ago today, March 24, 1940.
The blow was hard, the shock severe,
We never thought his death was near;
Only those who have lost can tell
The pain of parting without farewell.
ALBERTINE, WIFE; PEARL BOEGER, DAUGHTER; HAROLD FRICKE, SON; AND GRANDCHILDREN.

LINNEMEYER—Charles Linnemeyer. In memory of our beloved father's birthday.
YOUR LOVING FAMILY.

OSTRY—Mary Ostry. In loving memory of our dear one who passed away five years ago today. HUSBAND, SON, MOTHER, DAD, AND SISTERS.

RAFILSON—Jerome Harold Rafilson. In loving memory of our dear son, who passed away sixteen years ago today. Gone, but not forgotten. MOTHER AND DAD.

VELAT—Julia Velat. In loving memory of our beloved mother, who passed away four years ago today. High mass 12 o'clock, March 29, at St. Agatha's.
LOVING CHILDREN.

ADAMS—Rebecca Adams, late residence, 3127 Palmer street, beloved mother of Loretta Morris, Harry, Charles, and Sam Adams, Jane Levin, and Mollie Britton. Funeral Tuesday, 2 p. m., at chapel, 3021 Lawrence avenue. Interment Austria Galician cemetery, Jewish Waldheim. Kindly omit flowers.

ANDERSON—Aaron L. Anderson, beloved husband of the late Anna, dear father of Carl W., Mrs. Myrtle Donlin, and Mrs. Dorothy Holmes. Services Wednesday, March 25, at 4 p. m., at funeral home, corner 79th and Aberdeen. Interment Mount Hope.

ANDERSON—Albert Anderson, March 23, 1942, beloved husband of the late Ida, dear father of Alvin, Ruth, Ellen, Esther, Mrs. Lillian Johnson, and the late Alfred and Arthur. At rest at chapel, 4325 Armitage avenue, until Thursday, 11 a. m. Services 2 p. m. at Salem Methodist Episcopal church, Keystone and Wabansia avenues. Interment Rosehill.

ARMSTRONG—Albertus S. Armstrong, March 22, husband of Catherine Wilson Armstrong, father of Mrs. Dorothy Alice Trescott, brother of Fred. Funeral Wednesday, 2 p. m., at chapel, Jeffery boulevard at 77th street. Burial Oak Woods. Sou S. 8822.

BARRETT—Edmond Barrett of 1046 S. Mason avenue, beloved husband of Elizabeth Fitzgibbon Barrett, fond father of Gerald, John, Mary, Edward, and Elizabeth Barrett, brother of Mrs. Margaret Madigan. Funeral Wednesday, March 25, at 10:30 a. m., from chapel, 3246 Jackson boulevard, to St. Frances of Rome church. Burial Mount Carmel. Member of Father Setters council, K. of C. Kedzie 2394.

BARRY—Anna Lehrle Barry, March 23, 1942, at her home, 1045 Judson avenue, Evanston, Ill., wife of the late Albert V. Barry, mother of Mrs. Linwood J. Blake, Wallace L., and the Rev. Frederick L. Barry, rector of St. Luke's church, Evanston. Service 9 a. m. Wednesday at St. Luke's church, Evanston. Interment Mount Olivet cemetery, Maspeth, Long Island, N. Y. Kindly omit flowers.

BASILE—Michael Basile, beloved husband of Rose, nee Greco, loving father of Kathleen and Anthony, son of Anthony and Kathleen Basile, brother of Mary Cariola, Margaret Albergo, and Angie Sorrentino. Funeral Thursday, 9 a. m., from residence, 1033 S. Peoria street, to Guardian Angel church. Interment Mount Carmel.

BEHREND—August H. Behrend, March 21, 1942, at Bradenton, Fla., husband of Elise, nee Schmidt; father of Mrs. Thora Bronson, Irvin E., Fred C., Mrs. Elva Holstrom, four grandchildren, brother of Edward Behrend. Funeral notice later.

BICKHAUS—Marie Bickhaus of 11248 Parnell avenue, March 22, 1942, wife of the late Conrad F., mother of Conrad A., Arthur, and Hazel, sister of Alma McLachlan, Dr. George F. of Itasca, Ill., and Henry A. Schroeder, grandmother of Edith. Resting at chapel, 214 E. 115th street. Services Wednesday at 2 p. m. Interment Mount Greenwood.

BLACKWOOD—Arthur E. Blackwood, March 23, 1942, husband of Elma May Blackwood, father of Thomas M. Blackwood, brother of Mrs. Florence M. Anderson, Ada B. Blackwood of Toronto, Canada, and the late Charles K. Blackwood of Kenilworth, Ill. Service 11 a. m. Wednesday at his home, 682 Lincoln avenue, Winnetka, Ill. Interment private at Greenwood cemetery, Michigan City, Ind. Please omit flowers.

CAMPBELL—Clara Wells Campbell, wife of the late Robert, mother of Jessie C. Minich, Ruth C. Berthlein, and Robert Campbell, sister of George, the late Lillian Wells, and Fred Wells. Funeral Wednesday, 2 p. m., at chapel, 25 W. Calendar avenue, La Grange. Interment Forest Home.

CHRISTOFOLI—Rose Christofoli, beloved wife of John, fond mother of Louis and Peter, sister of Anthony Parodi. Funeral Wednesday, March 25, at 9 a. m., from chapel, 708 N. Wells street, at Huron, to Church of the Assumption. Interment St. Boniface. Superior 0095.

CLARK—Catherine Clark, late of 1822 West 23d street, fond sister of Edward and John, aunt of Ruth Hoyne, Catherine Campbell, John Jacobs, Jane, and Mila Clark. Funeral Wednesday at 9 a. m. from chapel, 1701 W. 21st street, to St. Pius church. Interment Mount Carmel. Canal 4810.

CONDON—William J. Condon, beloved husband of the late Josephine [nee Magner]. Funeral Wednesday at 9:30 a. m. from funeral home, 1732 Wilson avenue, to Our Lady of Lourdes church.

COSTELLO—See Mary Pampel notice.

CRONIN—Anna Cronin, nee Ward, beloved wife of Benjamin, fond mother of Benjamin, Edward, William, Emmett J., Mary F., and Evelyn. Funeral Wednesday, 9 a. m., from late residence, 6648 Minerva avenue, to St. Clara's church. Interment Holy Sepulchre. Please omit flowers. Information, Beverly 2245.

DEEGAN—Dennis Deegan, March 21, San Francisco, Cal., brother of the late John W. Deegan. Services and burial Tuesday, San Francisco.

DENNIS—Anna Dennis of 8008 Paxton avenue, devoted wife of Fred, beloved daughter of Mrs. E. Kubis, fond sister of Mrs. A. Stanek, Albert, Emil, Frank, Thomas, and John. Remains will be shipped from chapel, 2038 E. 79th street, Thursday morning. Burial Friday in Milwaukee. Milwaukee papers please copy. Regent 2020.

DIENSTDORF—Clara Dienstdorf of 8601 Ferris avenue, Morton Grove, beloved wife of the late George, dear sister of Martha Deroche. Resting at chapel, 6235 Lincoln avenue, Morton Grove. Funeral Tuesday, at 2 p. m. Interment Ridgewood cemetery.

DOUGLAS—C. Lewis Douglas of 5419 W. Race avenue, husband of Anne [nee Kasper], father of Elaine J. and Charles F., brother of Lida, Edna, Margaret Motter, and the late Dudley, father-in-law of Lorraine. Resting at funeral home, 5708 Madison street, where services will be held Wednesday at 3 p. m. Interment Bohemian National cemetery.

ELBERSEN—John Elbersen of Wonder Lake, Ill., beloved husband of Nancy, dear father of William and Gerald. Services Wednesday, 2 p. m., at funeral home, 3301 Fullerton avenue. Interment Mount Olive.

FELTGEN—Anna M. Feltgen, beloved wife of the late Henry, dear mother of Mrs. Rose Trausch, fond mother-in-law of John P. Trausch. Funeral Thursday, 9 a. m., from funeral home, 2500 N. Cicero avenue, to St. Genevieve's church. Berkshire 8070.

FRY—Eula E. Fry, nee Orrell, beloved wife of the late Joseph H. Fry, mother of Mrs. Ella Berg and Walter J. Fry, grandmother of Carolyn Berg, sister of Mrs. Alice Minten and Arthur Orrell. At chapel, 2346 W. Madison street, until Wednesday, 10 a. m., then in state at St. Paul's R. E. church, 1937 Adams street. Services 2:30 p. m. Interment Mount Auburn cemetery.

GOERGEN—Elizabeth Goergen, nee Toth, of 3434 W. 60th street, loving wife of Mathias, beloved mother of La Verne, daughter of Anna Drobny, sister of Helen Stanko, Sophie Pervinich, Mary Schadrof, Harry, and the late Michael. Funeral Wednesday, March 25, at 8:30 a. m., from chapel, 5112 S. Western avenue, to St. Nicholas' church. Interment St. Mary's. Pros. 4758.

GOLDBERG—Arthur Goldberg of 1856 S. Avers avenue, beloved son of Samuel and Anna, loving brother of Berniece and Herbert. Funeral Tuesday, 2 p. m. at chapel, 4225 Roosevelt road, corner of Tripp. Burial P. O. W. cemetery, Waldheim.

GROSSMAN—Charles Grossman, 4917 N. Monticello avenue, beloved husband of Rosie, nee Ginsburg; fond father of Florence Collen, Ruth Rothman, and Gerald, brother of Marie Mogill, Annie Grossman, and Matthew Tyler. Funeral Thursday, 10 a. m., at chapel, 3021 Lawrence avenue. Interment I. O. B. A. cemetery, Jewish Waldheim.

GUBBINS—Mary O'Mahony Gubbins, March 23, 1942, at Detroit, Mich., widow of Michael M. Gubbins and beloved mother of Mary C., Joseph X., and the late Angela R. Gubbins. Funeral Thursday at 9:30 a. m. from residence, 425 S. Scoville avenue, Oak Park, to St. Edmund's church, Oak Park-av. and Pleasant-st. Interment Calvary.

HAERR—William Haerr, late residence 133 N. Sacramento boulevard, beloved husband of the late Sophia Haerr, loving father of Mrs. Chrystal McGraw, brother of Charles. Services Wednesday, March 25, at 2 p. m., at funeral home, 4411 Elston avenue. Interment Mount Olive cemetery.

HAGEMANN—John F. Hagemann, March 22, 1942, of 1924 Cleveland street, Evanston, Ill., husband of Vesper P. Hagemann, father of Susan F. Hagemann, son of Mrs. Eva Foster Hagemann, brother of Mrs. Walter Stransky and Charlotte, Barbara, Jean, Roland, and George Hagemann. Services 2 p. m. Wednesday at chapel, 1567 Maple avenue, Evanston. Interment at Memorial Park cemetery.

HEUER—Maria Heuer, nee Butterworth, of 3054 N. Whipple street, beloved wife of the late Oliver, loving mother of John, Bertha Kitchener, Rosalie Wimmer, Pauline Gawlik, and the late Deveta and three grandchildren. Funeral Tuesday, 2 p. m., at funeral home, 2950-58 Fullerton, at Sacramento. Interment Elmwood. Information, Belmont 3300.

HORNE—George M. Horne, late of 4332 N. Keeler avenue, beloved husband of the late Mary, father of James, Nellie Chance, Anne, William, and the late Jessie, also survived by three grandchildren. Resting at funeral home, 4332 Elston avenue, where services will be held Wednesday, March 25, 11 a. m. Interment All Saints' cemetery. Member of Calumet council, No. 24, R. L., and Lincoln tent of Maccabees. Member of Carpenters' union, local No. 1.

HOWE—Thomas Francis Howe, March 21, 1942, father of Thomas Francis Howe Jr., brother of Percy Y. Howe, New York City. Services at Graceland cemetery chapel on Wednesday, March 25, at 4 p. m. Please omit flowers. Burial private.

HOYER—Elmer C. Hoyer, March 23, of Lake View Postal station, beloved brother of Mrs. Helen M. Nelson and Oscar E. Services Wednesday at 3 p. m. at chapel, 3415 N. Clark street. Interment Rosehill.

HRONEK—John Hronek, loving father of John, Rose, Joseph, and Martin. Funeral at chapel, 1900 S. May street, 2 p. m., Wednesday, March 25, 1942, to Bohemian National cemetery. Canal 0620.

ISAACSON—Michael Isaacson, beloved husband of Anna, nee Goldman; dear father of Jennie Harris and Bessie Barnett, fond grandfather of Gertrude Epstein, Adele Yates, Gladys Newman, and five great-grandchildren. Services Thursday, 2 p. m., at chapel, 5206 Broadway. Interment Oak Woods. Please omit flowers. Family at J. C. Yates, 510 Belmont avenue.

JOHNSON—Anna Johnson, wife of the late Thorwald Johnson, sister of Mrs. Hattie Bly, Mrs. Josephine Rogde, Mrs. Emma Solmonson, Mrs. Malinda Risetter, Jane, and Frank Johnson, and the late Mrs. Elsie Olson and John Johnson. Resting at funeral home, 4332 Elston avenue, at Crawford, where services will be held Wednesday, March 25, at 2 p. m. Interment Mount Olive.

JOHNSON—Elsie E. Johnson, beloved wife of Russel E., sister of Mrs. Evelyn Rusell, Mrs. Sadie Bird, dear daughter-in-law of Mrs. Nettie Johnson and the late Peter, sister-in-law of Jack Russell. Remains resting at funeral home, 3918 Irving Park road. Service Tuesday, March 24, at 2 p. m. Interment Acacia Park cemetery.

JOHNSTONE—George Arthur Johnstone of 1624 Morse avenue, Rogers Park, husband of Nina, father of Mary W. Papa, Kathleen White, James R., George Arthur, Josephine, and Elizabeth A. Johnstone. Services Wednesday, 1:30 p. m., at chapel, 1460 Sherman avenue, Evanston.

KAISER—John M. Kaiser of 580 Kearsage avenue, Elmhurst, Ill., beloved husband of Gertrude, nee Pickard; son of John and Caroline, brother of Caroline and Anne. Funeral Wednesday, 2 p. m., at chapel, 134 S. York street, Elmhurst, Ill. Interment Arlington.

KAMIN—Bertha Kamin, nee Grube, beloved wife of Peter, loving mother of John, dear daughter of Mrs. Margaret Grube, sister of Mrs. Lincoln Blackwood, Mrs. Mathilda Spencer. Funeral Wednesday, 9:30 a. m., from her late residence, 4143 Fullerton avenue, to Our Lady of Grace church. Burial St. Boniface. Member of St. Ann's sodality, and Notre Dame council, L. of I. Information, Belmont 3300.

KORSHAK—Mandel M. Korshak, beloved husband of the late Sonia Korshak, loving father of Joe E., Max M., Paul, Beatrice Feldman, and the late Lillian Korshak Gordon, grandfather of 10 grandchildren and 8 great-grandchildren. Funeral Wednesday, 2 p. m., at chapel, 5206 Broadway. Interment Polazedic cemetery.

LARSEN—James O. Larsen of 4122 N. Sacramento avenue, dearly beloved husband of Mary [nee Ahern], fond father of Mae M. and the late Larry, brother of Mrs. Mae Davis and Mrs. Hannah Hanson. Funeral from chapel, 3100 Irving Park road, Wednesday, March 25, at 10:30 a. m., to Our Lady of Mercy church. Member of Chicago Retired Firemen's associaton and Maccabees.

LARSON—Augusta A. Larson, late of 11038 Emerald avenue, beloved sister of Mrs. H. M. Palmgren, Mrs. J. A. Norman, and Samuel J. Larson. Resting at chapel, 10234 Michigan avenue. Funeral Wednesday, 2 p. m. Interment Oak Woods.

LATHAM—Sarah Latham of 1404 Forest avenue, Wilmette, formerly of 7832 Escanaba avenue, Chicago, sister of Mrs. Mary A. Leigh, Amelia, Eli, Thomas Latham, the late Mrs. Henry Fowler, and the late John Latham. Services Wednesday, 1:30 p. m., St. Margaret's church, 73d and Coles avenue. Interment Irving Park Boulevard cemetery. Remains at chapel, 75th and Coles avenue.

LAZEAR—Dr. William W. Lazear, formerly of Evanston, Ill., March 22, 1942, at the home of his son, 1003 Westmore road, Winnetka, Ill., husband of the late Laura Catherine Lazear, father of Weston B. and Dr. Davies Lazear, brother of George C. Lazear. Resting at chapel, 1567 Maple avenue, Evanston. Services 2 p. m. Tuesday at Winnetka Congregational church chapel. Interment Oak Woods cemetery.

LEINS—Katherine C. Leins, nee Schnell, beloved wife of the late Benjamin, fond sister of Mrs. Anna Bodinus. Funeral Thursday at 2 p. m. at funeral home, 3653-55 Fullerton avenue. Interment Oak Woods cemetery. Member of Humboldt Park chapter, No. 472, O. E. S.

LINZER—Katherine Linzer, beloved wife of Nick, loving mother of Theresa and Helen Mitchell, grandmother of Leona Mitchell. Resting at funeral home, 6833-35 Fullerton avenue. Services Wednesday, March 25, at 2 p. m. Interment Elmwood. Member of Elm Grove Rebekah lodge, No. 389, I.O.O.F.

LIPOFSKY—Nettie Ruth Lipofsky of Barrington, Ill., beloved daughter of Celia and the late Charles, dear sister of Conrad, Minnie, Lillian Kerman, and the late Edna. Services Wednesday, 12:30 p. m., at chapel, 5206 Broadway. Interment I. O. B. Ch. U., Waldheim.

MADAY—Michael J. Maday, March 21, 1942, dear father of Anthony, Leo, Frank, and Lillian, fond brother of Mrs. Frances Bauer, Mrs. Katherine Kowzan, and Mary Szarmak, father-in-law of Wanda, grandfather of Lolita. Funeral Wednesday, March 25, at 9:30 a. m., from residence, 3504 N. Whipple street, to St. Veronica's church. Interment St. Adalbert's cemetery.

MARSH—Edward P. Marsh of 331 N. Grove avenue, Oak Park, beloved husband of Louise G., dear father of Cerdric E. Marsh, Mrs. Gertrude Harrington, Mrs. Marion Druley and Dean Ellithorpe, brother of Mrs. D. C. Jones of Weedsport, N. Y. Resting at chapel, 523 Lake street, Oak Park. Services First Congregational church, Lake street and Kenilworth avenue, Oak Park, Wednesday, 2:30 p. m. Interment Mount Emblem. Information, Euc. 1643.

MARTIN—John A. Martin, beloved husband of Irene, nee Dubois; father of Patricia, brother of Louis, Henry, and Georgia. Services Tuesday, March 24, at 4 p. m., at funeral home, 6901-03 Roosevelt road, Berwyn. Call Berwyn 904.

McCOLLOM—Beatrice Bouffard McCollom, dearly beloved wife of Frank, devoted mother of Dr. Howard J., fond sister of Della McGuire, Lillian Minard, and Alice Ebertt. Funeral Wednesday, March 25, at 8:45 a. m. from parlors, 2438 W. 63d street, to St. Kilian's church. Interment Holy Sepulchre.

McGADY—William B. McGady, beloved husband of the late Elizabeth, fond father of Clarence, Raymond, David, and Joseph, brother of Mrs. Margaret Waterman. Honorary member of Oak Park council, K. of C., and Nocturnal Adoration society of Notre Dame church. Funeral Thursday, March 26, at 9:30 a. m., from chapel, 238 S. Cicero avenue, to Resurrection church. Interment Mount Carmel.

McGOVERN—Bridget McGovern, nee Byrne, beloved wife of Thomas, fond mother of Ann Kehoe Fay and Catherine La Velle, sister of James Byrne. Funeral Wednesday, 9:30 a. m., from residence, 3321 Pennsacola avenue, to Our Lady of Mercy church. Interment St. Joseph's.

MELVILLE—Albert W. Melville, March 22, 1942, of Yankton, S. D., beloved husband of Jesse May. Resting at chapel, 2701 N. Clark street. Services at Graceland cemetery chapel Wednesday at 2 p. m. Yankton, S. D., papers please copy.

MOORE—Anna Moore. See Rosenberg notice.

MURPHY—Richard E. Murphy, March 22, beloved husband of Mary K., nee Adams; fond father of John T. and the late Edward Henry, brother of Mrs. Anna Clark, Mrs. Clifton Ruby, and the late Henry and Thomas Murphy. Member of Holy Name society. Funeral from residence, 950 E. Marquette road, Wednesday, 8:30 a. m., to Holy Cross church. Interment Mount Olivet cemetery.

NEITZEL—Charles J. Neitzel, beloved son of Martha, dear brother of Mrs. A. Denys, Henry, Mrs. H. Krueger, and Mrs. M. Riley. Funeral Thursday, 9 a. m., from chapel, 2708 N. Western avenue, to St. John Berchmans church. Interment St. Adalbert's. Member of Lafayette post, No. 159, American Legion. Humboldt 1717.

NEWLAND—Josephine Poebel Newland, March 23, 1942, of 5739 W. Race avenue, wife of the late Frederick, mother of Gertrude L. Jackson, grandmother of Lewis P., Martin M., and Maynard C. Simpson, great-grandmother of June, Jessie, and Barbara Simpson. Resting at funeral home, 318 N. Central avenue, Austin. Funeral Wednesday, 2:30 p. m. Interment Forest Home.

NEWMAN—Joseph Newman, beloved husband of Lillian, nee Lincenberg; fond father of Gerald and Theodore, son of Henry, brother of Jacob, Solomon, and Caesar. Funeral Wednesday, 2 p. m., at chapel, 2018 W. Division street. Interment Jewish Waldheim. Please omit flowers.

O'CONNOR—John J. O'Connor, suddenly, late of 4316 Monroe street, beloved husband of Katherine, nee Whelan; dear father of John J. and Joseph J. Member of Commodore Barry council, K. of C.; local 225, B. of R. T., and St. Mel's Holy Name society. Remains at chapel, 4138 Madison street, until Tuesday midnight. Interment Jersey City, N. J.

O'CONNOR—Ray A. O'Connor, husband of the late Helen Walsh O'Connor, father of Raymond Jr., Eleanor, and James, son of Nellie Barry and the late James O'Connor, brother of Dr. James J., Barry, Frank, and Thomas O'Connor. Funeral Wednesday at 9 a. m. from chapel, 6222 Broadway, to St. Ignatius' church. Interment Calvary.

OSTERBOSCH—Annie Osterbosch, nee Ebers, beloved wife of Henry, fond mother of Henry Jr. and Joseph, sister of John and Frank Ebers, Mrs. Mary Reed, and Mrs. Theresa Wood. Funeral Wednesday, March 25, 9:30 a. m., from funeral home, 1241 W. 79th street, to St. Rita's church. Burial Mount Olivet.

PAMPEL—Mary Pampel, nee Costello, beloved wife of Walter J., mother of Mrs. Dorothy Williams and Joan, sister of John, Margaret Dittmann, James, Edward, and Jule Greene. Burial Thursday morning, March 26, at South Orange, N. J.

PANEGASSER—Johanna Panegasser, nee Stella, beloved wife of the late Luigi, fond mother of Mrs. Rose Schiavinato, Mrs. Mary Nardini, Ann, John Pane-Gasser, and the late Joseph. Funeral Wednesday, March 25, at 10 a. m., from funeral home, 619 S. Ashland avenue, to Sancta Maria Addolorata church. Interment Mount Carmel. For information, See. 2260 or Bru. 8220.

PEKNY—Frank J. Pekny, beloved husband of Josephine nee Kriz; fond father of George F. and Gertrude Pekny, brother of John, Joseph, and James. Funeral Thursday, March 26, at 8:30 a. m., from funeral home, 6617 W. Cermak road, Berwyn, to St. Odilo's church. Interment St. Adalbert's. Lawn. 3240 or Berwyn 1092.

PERMESANG—Helen Permesang, nee Schramm, beloved wife of John, dear mother of Josephine, Marie, Sophie, Sadie, Gertrude, Colette, and Robert. Funeral Wednesday, March 25, at 9:30 a. m., from her late residence, 7255 S. Aberdeen street, to Sacred Heart church. Interment St. Mary's. Stewart 0460.

PERRY—Frank Perry Jr., beloved son of Mr. and Mrs. Frank Perry, brother of Sylvia Ceriale, Lucy Domino, Rose, Mary, and Tony. Funeral from late residence, 821 S. Bishop street, to Our Lady of Pompeii church Thursday, March 26, 9 a. m. Interment Mount Carmel. Monroe 2416.

PERRY—Hattie E. Perry, nee Appleton, beloved wife of the late William G., fond mother of Mrs. Frank J. Campbell. Funeral Thursday, 2 p. m., at funeral home, Lake street at 2d avenue, Maywood. Interment Graceland.

PISCOTTE—Michael Piscotte, beloved husband of Anna, loving father of Biaggio, Joseph, Lawrence, and Mrs. Anna Battaglia. Funeral from chapel, 931 W. Polk street, Wednesday, 9:30 a. m., to Our Lady of Pompeii church. Interment Mount Carmel.

POSNER—Morris Posner, devoted friend of Lena Brodsky. Services Tuesday, 1 p. m., at chapel, 5206 Broadway. Interment Dorshe Tov, Waldheim.

PROCTOR—Mabel B. Proctor, Lancaster, Pa., March 21, 1942, wife of the late S. Fred Proctor, fond mother of Kathryn B. Cushman and Douglas E. Proctor, grandmother of Jean, William, Lois, and Marcella Cushman, sister of Grace L. Watsons of Omaha, Neb. At chapel, 63d and Harvard, where services will be held Wednesday, March 25, at 2 p. m., under auspices of Kosmos chapter, No. 613, O. E. S. Interment Cedar Park.

RAGOR—John B. Ragor, son of the late Emeline, brother of Marguerite and Mrs. Miriam Harty. Funeral Thursday, 9 a. m., from chapel, 1946-48 Ogden avenue, corner Harrison street, to St. Jarlath's church. Interment Mount Carmel. Seeley 0463.

RELOS—See Helen Permesang notice.

RIZZO—Carmela Rizzo of 1516 N. 20th avenue, Melrose Park, beloved husband of Anna, dear father of Salvator and Anthony, dear brother of Grovannina Rizzo and Mrs. Joseph Rizzo. At rest at funeral home, 1810 Lake street, Melrose Park. Funeral Wednesday, March 25, to Mount Carmel church at 10 a. m. Interment Mount Carmel cemetery.

ROCK—Christopher C. Rock, March 20, 1942, beloved son of the late Michael and Margaret Rock, dear brother of James, Lawrence, and the late Mrs. Martha Carey. Member of Illiana post, No. 220, American Legion. Funeral Wednesday, March 25, 8:30 a. m., from funeral parlor at 10146 Ewing, to St. Francis de Sales church. Interment Mount Olivet cemetery. South Chicago 2831.

ROSENBERG—Anna Rosenberg, March 21, 1942, wife of Harry, mother of Earl Taylor, sister of Mrs. Agnes Jauch, Mrs. Mabel Watson, and Robert Randall. Funeral Tuesday, 2 p. m., at chapel, 1820 S. Michigan avenue. Interment private. Please omit flowers.

ROYNON—Joseph B. Roynon, March 22, of 1319 Fargo avenue, beloved husband of Edith C., father of Mrs. Helen Durham, Mrs. Pauline Moot, and Jackson Roynon, brother of Mrs. Price Cheaney, Mrs. H. P. Wilber, and Hiram Roynon. Resting at chapel, 3415 N. Clark street, until Wednesday noon. Services 4 p. m. Wednesday at Rosehill chapel.

RUSSO—See Piscotte notice.

RYAN—Sarah Kennedy Ryan, beloved wife of the late Daniel J. Ryan, dear mother of Catherine M. Gates, Ada J. Taylor, Mary H. Sheehan, Daniel J., and the late Andrew J. and Florence A. Ryan. Funeral Thursday, 8:45 a. m., from residence, 46 N. Mason avenue, to St. James' church, Sag, Ill. Interment Sag cemetery. Information, Victory 1158.

SCHUTTLER—Peter Schuttler Jr., March 21, at his residence, 2608 Lake View avenue, beloved father of Peter III., Joan, and Ballard, son of Martha Braun and the late Peter Schuttler, brother of the late Richard. Services at chapel, 1253-55 N. Clark street, Tuesday at 2 p. m. Interment private. Kindly omit flowers.

SHIREY—Bessie M. Shirey, March 23, beloved wife of Edward Jacobs Shirey, mother of George N., sister of Mrs. Agnes Hall. Funeral at chapel, 7705 Cottage Grove avenue, Wednesday, 2 p. m. Burial Ridge Lawn cemetery, Gary, Ind.

SMITH—Donna Pauline Smith, 8215 Vernon avenue, beloved wife of Sidney H., dear mother of Dean, Don, and Sidney Jr., fond sister of Mrs. Wilma Dukes, Mrs. Marjorie Olfe, Mrs. Genevieve Nichols, Mrs. Miriam Wilson, Kenneth, and Alfred Burrhus. Services Wednesday, March 25, at 1:30 p. m., funeral home, corner 79th and Aberdeen. Interment Oak Hill.

SMUTNY—Frank Smutny, 2413 S. Trumbull avenue, beloved father of Anton, Joseph, Charles Smutny, Marie Vondrak and Ann Nangle. Funeral Thursday at 9 a. m., from chapel, 5318 W. 25th street, Cicero, to St. Ludmila's church. Interment St. Albert's cemetery. Cicero 42.

SPURLING—Elma Spurling, nee Salle, March 21, suddenly, in Tampa, Fla., beloved wife of Eric N., mother of Ray, sister of Mrs. Anne Yoh and Charles O. Salle. Services Wednesday, 3 p. m., at funeral home, 3301 Fullerton avenue. Interment Forest Home.

STAUDENMAIER—Wally Staudenmaier, beloved daughter of George and Wally, nee Schimmel. Funeral Thursday, 9:30 a. m., from chapel, 6222 Broadway, to St. Ignatius church. Interment St. Joseph.

STEVENSON—Katheryn Stevenson, March 23, 1942, beloved wife of Raworth W. Stevenson, fond mother of Raworth and Charles Stevenson, sister of Mrs. Howard Ely. At chapel, 63d and Harvard, where services will be held Wednesday, March 25, at 12 noon, under the auspices of Normal Park chapter, No. 211, O. E. S. Interment Rosehill.

STEVENSON—Mae E. Stevenson, March 23, beloved wife of William D., fond mother of Irvin K. and Mrs. Ruth Dickson, grandmother of Joanne Stevenson, sister of Mrs. Jennie Behrens. Funeral Thursday, 1:30 p. m., at funeral home, 5200 N. Western avenue, corner of Foster. Interment Mount Olive.

STILLE—Conrad Stille, beloved husband of Lillian [nee Meglade], dear father of Fred E., father-in-law of Rosemarie, grandfather of Arthur and Florence. Services Thursday, 2 p. m., at his late residence, 1340 S. 57th avenue, Cicero. Interment Concordia.

STILLWAGON—Georgia Stillwagon, wife of the late Ernest, mother of Ernest Jr., Daniel, John, Walter, William, Georgia, Geraldine, and the late Charles, passed away, suddenly, March 22. Resting at chapel, 3344 W. Chicago avenue. Funeral Wednesday afternoon, 2 o'clock. Burial at Elmwood cemetery. Van Buren 2770.

STILLWELL—Lieut. [J. G.] Addison Stillwell, U. S. N., retired, March 21, 1942, husband of Jane Stillwell, son of Mrs. Homer A. and the late Homer A. Stillwell, brother of W. H. Stillwell. Services 10 a. m. Tuesday, March 24, at Fourth Presbyterian church, John Timothy Stone chapel. Interment private. Please omit flowers.

SULLIVAN—Letitia Byrne Sullivan, late of 5922 Newport avenue, beloved wife of the late Edward, fond mother of Arthur, Mrs. Miriam McEnroe, Mrs. Letitia Szelestey, and the late Edward Jr. Funeral Wednesday, 9:15 a. m., from chapel, 929 Belmont avenue, to St. Ferdinand church. Interment All Saints' cemetery.

TRAYSER—George H. Trayser, March 23, of 5710 Race avenue, husband of Maude S., father of Donald A. of Winthrop, N. Y., and George S. of East Orange, N. J., brother of Mrs. Katherine Sargeant of Milwaukee, Wis. Services Wednesday, March 25, at 3 p. m. at chapel, 124-126 Madison street, Oak Park, at Lombard avenue. Interment Oakridge. Member of Temple lodge, No. 46, A. F. & A. M., of Peoria, Ill.

VARI—Anthony Vari, beloved husband of Martha, nee Schmarge; loving father of Viola, Ralph, Christ, and Anthony Jr., son of Mrs. Victoria Vari and the late Ralph, brother of Jim, Vito, Domenick, and Catherine. Funeral Thursday at 9 a. m. at chapel, 2600 Wentworth avenue. Interment Mount Carmel. Victory 1861.

VARLEY—James H. Varley, fond uncle of Mrs. Margaret Smith and Mrs. Genevieve Breidenstein. Funeral Thursday, March 26, 1942, 2:30 p. m., at chapel, 2346 W. Madison street, Chicago, Ill. Interment Acacia Park cemetery. Services by Richard Cole lodge, No. 697, A. F. & A. M. Member of Bridge and Structural Iron workers, local No. 1. Altoona, Beaver Falls, and Johnstown, Pa., papers please copy.

VIDUNA—Mary Viduna, nee Vitha, late of 3958 W. 16th street, beloved mother of Catherine Clark and Agnes Plack. Funeral Wednesday, March 25, at 8:30 a. m., from chapel, 2534 S. Pulaski road, to St. Finbarr's church. Interment family lot. Call Lawndale 3972.

WOLSZON—Stella Wolszon, nee Jankowski, beloved wife of Frank, dear mother of Irene, Edward, George, and Clarence, fond sister of Lawrence and Frank. Funeral Thursday, March 26, from chapel, 4800 S. Hermitage avenue, at 9:30 a. m. to St. Joseph's church, thence to Resurrection.

ZIMMERMAN—Louis Zimmerman of 4948 N. Albany avenue, March 22, 1942, beloved husband of Minnie, father of Marthe and Lucille, brother of Augusta Bunge, Anna Kaiser, Pauline Runge, and Emma Hardel. At chapel, 5501 N. Ashland avenue, where services will be held Wednesday, March 25, at 2 p. m.

ZITO—Michael Zito, beloved husband of Angela, nee Prate; dear father of Frank, Mrs. Theresa Nardella, Mrs. Dorothy Neville, Mary, Mildred, John, Lucille, Adeline, Michael Jr., and the late Richard R. Funeral Thursday, 9 a. m., from residence, 3536 W. Chicago avenue, to Our Lady of the Angels church. Interment Mount Carmel. Armitage 7800.

SEARS, ROEBUCK SALES A RECORD AT 915 MILLION

Profit Up Slightly; Taxes Pare Gain.

BY THOMAS FURLONG.

Sears, Roebuck & Co. sold 915 million dollars of merchandise in the year ended Jan. 31, Gen. Robert E. Wood, chairman, disclosed yesterday in releasing the company's annual report to stockholders. The sales were 30 per cent higher than in the preceding year and set a new record for the company.

Gen. Robert Wood.

Net income for the year was $36,711,504, equal to $6.35 a share. This was only slightly above the preceding year's net income of $36,086,668 or $6.32 a share. Altho earnings from operations increased approximately 38 million dollars, the company retained only about $600,000 of the increase because of higher expenses, chiefly taxes.

Rationing to Cut Sales.

Gen. Wood said that the company's sales will be severely affected this year by the rationing and curtailed production of a wide variety of consumer goods. He estimated that the loss in sales during the latter part of this year in these lines will approach 100 million dollars. Such goods include refrigerators, tires, washing machines, and radios. This loss, he said, will be partly made up by larger sales of other merchandise. He predicted that the overall decline in sales for the full year will probably amount to about 6 per cent in dollar volume and about 30 per cent in unit volume.

"We expect substantial increases this year in our sales of furniture, cotton goods, and apparel," Gen. Wood said. "Our customers have more purchasing power and we expect this fact to be reflected in sales of merchandise on which there are no restrictions at the present time."

Has Big Tire Inventory.

Sears is carrying an inventory of about 7 million dollars in goods which are now subject to rationing and other restrictions. Most of this inventory—about 5 million dollars—consists of tires.

The company is still selling tires but only to those customers who can qualify under the rationing regulations.

Refrigerators, washing machines, and radios are still being sold but supplies of these goods will be exhausted before the end of the year and new supplies cannot be obtained under present regulations.

The company expects to be out of refrigerators in another six weeks. Present stocks of radios will probably be exhausted by October. The company is still getting washing machines from factories but the future supply is uncertain.

Estimates of Sales Losses.

How rationing and other restrictions will affect sales this year is indicated by the following estimates of sales losses in various lines in the 1942 fall season compared with the corresponding period last year: Refrigerators, $15,000,000; washing machines, $8,500,000; radios, $9,000,000; tires, $16,000,000; other goods, $49,500,000.

The percentage loss in sales in various lines will vary, officials estimate, from 100 per cent in refrigerators, after present stocks are sold out, to 50 per cent in stoves and electrical appliances.

The following is a summary of operations in 1941 and 1940:

	1941.	1940.
Net sales	$915,057,628	$704,301,014
Operating income	98,658,759	60,714,266
Net income [after taxes	36,711,504	36,086,668
Earnings per share	6.35	6.32
Dividends paid	4.25	4.25
Inventories	175,258,396	129,212,482
Merchandise commitments [at year end]	168,458,558	162,839,340
Total pay roll	149,318,000	110,768,000
Taxes	68,760,140	32,650,033
Retail stores [at year end]	618	595
Mail order plants	10	10
Mail order offices	239	181

January Sales Spurted.

Total sales in every month exceeded the corresponding month of the preceding year by more than 20 per cent. In July and August the gains were more than 40 per cent. The year closed with another sales spurt with January volume rising 39 per cent over the preceding year.

The company transferred to contingency reserve $6,777,279 from the 1941 earnings. The action was taken, Gen. Wood said, because of the higher inventories the company is carrying, higher costs of doing business, and the uncertain future. This was treated as a disposition of earnings rather than an expense item in the income account.

After paying dividends and setting aside the special reserve, the earned surplus of the company at the end of the year stood at $100,000,000 compared with $94,481,466 a year earlier.

Charles E. Humm, controler, is expected to be elected to the board of directors at the annual meeting to be held April 27, to replace Donald M. Nelson, who resigned when named chief of the War Production Board.

Award Forest Preserve Tax Warrants on New Bid

The county board received lower interest bids on $400,000 of forest preserve tax anticipation warrants yesterday and awarded them to Enyart Van Camp and Co. at 1.33 per cent. The previously low bid of 1.77 per cent, made by a syndicate headed by the Illinois Company of Chicago, had been rejected and the warrants readvertised.

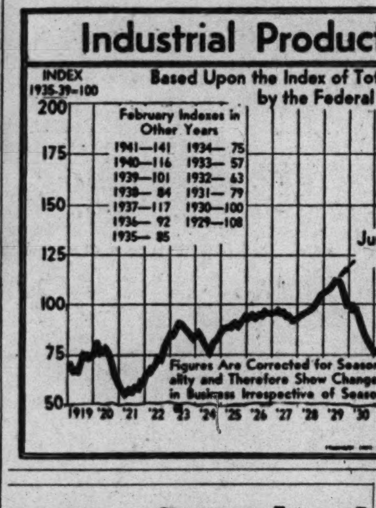

1941 Standard Oil of Indiana Earnings Rise

Standard Oil company of Indiana disclosed yesterday in a preliminary report that 1941 net income was the largest since 1937, but cautioned stockholders that the results cannot be taken as indicative of the outlook for 1942. Last year's earnings were $48,385,967, equal to $3.17 a share on common stock, compared with $33,597,342, or $2.20 a share, in 1940.

Increased volume of business and generally better economic conditions were responsible for the growth of earnings, according to a statement issued from Chicago headquarters of the company.

"Results for 1941 cannot be taken as indicative of the outlook for 1942," the report cautioned, "since the outbreak of war has radically altered the whole situation in the oil industry."

Detailed Report Later.

Full details of last year's operations will be published in the company's annual report, to be issued about April 15. Shareholders were told that the election of directors is the only business scheduled for the annual meeting on April 30.

The American Smelting and Refining company, New York, reported its earnings last year were $15,742,662, equal to $5.59 a share, compared with $12,735,204, or $4.21 a share, in 1940. Provision for federal and foreign income and excess profits taxes was $14,134,793, against $5,793,819 in 1940.

General Time Instruments corporation, which has one of its four plants in Chicago, reported its earnings for the year ended Dec. 27 were $1,228,923, equal to $2.99 a share, compared with $1,384,774, or $3.46 a share, a year earlier. Provision for federal and Canadian income and excess profits taxes was $1,445,926, against $790,796.

Day's Earnings Reports.

Corporation net incomes reported yesterday follow:

February.	1942.	1941.
Abitibi P & Paper	$803,988	$517,915
Six Months Ended Feb. 28.		
McCord Rad & Mfg.	226,155	....
Nine Months Ended Feb. 28.		
Gamewell	702,860	388,319
Per share	5.34	2.68
January.		
Calif Electric Pow.	66,176	30,253
Year Ended Jan. 31.		
Franklin Simon	210,672	*63,754
53 Weeks Ended Jan. 3.		
Midland Bakeries	51,483	15,220
Year Ended Dec. 31.	1941.	1940.
Allegheny Ludlum S	5,062,709	3,722,107
per share	3.86	2.78
Am Smelt and Refin	15,749,662	12,735,204
Per share	5.59	4.21
Bourjois	713,646	720,453
Per share	1.52	1.54
Central Maine Power	2,028,337	2,124,935
Per share	4.86	5.82
Dennison Mfg	816,017	759,791
Fifth Ave Coach	*234,588	49,639
Per share	....	.20
Carlock Packing	1,434,858	1,132,516
Per share	6.85	5.41
Laloid	307,891	245,216
Per share	2.17	1.73
Hawaiian Agricultur	273,848	254,612
Per share	2.19	2.04
Mo Gas & Electric	78,325	83,990
Per share	3.09	3.31
Nat Rubber Mach	374,752	*52,115
Per share	2.43	....
Newmont Mining	1,784,649	1,869,820
Per share	1.68	1.76
No Amer L & P	1,379,173	1,257,380
Northw't Engin'g	1,585,011	1,213,574
Per share	5.28	4.04
Roch G & Electric	2,277,784	2,788,716
Per share	1.14	1.80
Std Oil of Indiana	48,385,967	33,597,342
Per share	3.17	2.20
Stromberg-Carl'n Tel	470,028	183,397
Tilo Roofing	540,403	426,226
Per share	1.10	1.08
Unexcelled Manu'g	204,377	*6,529
Per share	1.20	....
Vulcan Detinning	559,688	504,592
Per share	14.45	12.74
Wayne Knit Mills	466,170	336,697
Per share	2.84	1.97
Western Air Lines	5,980	139,585
Per share	.01	.34
S S White Dental	616,257	340,583
Per share	2.06	1.15
White R Mng Sprgs	99,704	98,860
Per share	.10	.09
Year Ended Dec. 27.		
General Time Instr.	1,228,923	1,384,774
Per share	2.99	3.46

*Net loss.

Bank Clearings Increased by Income Tax Payments

Affected by income tax payments, the volume of bank checks cashed in 274 cities in the week ended last Wednesday rose to 12 billion 363 million dollars, compared with 10 billion 277 million in the preceding week, and 11 billion 223 million in the corresponding period last year, the federal reserve board reported yesterday.

ARMED FORCES TAKE 2,699 EMPLOYES OF SEARS; 115 EACH WEEK

How the war is depleting the personnel of one Chicago business enterprise was told yesterday by officials of Sears, Roebuck & Co. in reporting that 2,699 Sears employés are serving in the armed forces. For the last five weeks the company has been losing 115 employés a week.

In addition the company has furnished a large number of men to various government agencies. Donald M. Nelson, former executive vice president, is chief of the War Production board. Gen. Robert E. Wood, chairman, is acting as an advisor to the Chicago ordnance district. Lessing J. Rosenwald, former vice president and chairman, holds a post with the WPB.

"Our trouble is," an official commented, "that Don Nelson knows who the good men are in this organization."

Sears has 79,826 regular employés and 23,282 temporary employés.

INCOME TAX RECEIPTS TOP 2½ BILLIONS AND COUNT IS INCOMPLETE

Washington, D. C., March 23 (AP).—The treasury said today a preliminary survey showed that income and excess profits tax collections in the first 20 days of March totaled 2 billion 572 million dollars.

This was more than double the 1 billion 139 million collected in the similar period last year. It meant that final March collections would set an all-time record.

Altho March 16 was the deadline for filing tax returns, these figures still did not show all of the collections due on that date, the treasury said, explaining:

"Offices of collectors are still working long hours clearing up an avalanche of mail containing tax returns."

The treasury's figure was based on a telegraphic survey of the 64 regional collection offices.

Right to Grow Sought of ICC by Barge Line

With barge traffic on the Illinois waterway at an all time high, a young Chicago barge line yesterday pressed its application before the Interstate Commerce commission for authority which would permit it to expand its operations in line with growing demand for water transportation.

The company, the Marine Transit company, 131 East Wacker drive, asked the ICC to issue it a certificate as a common carrier under the transportation act of 1940 to operate on the waterway between Chicago and St. Louis. A hearing was opened before Examiner William A. Disque in the Morrison hotel. Disque later will submit a report to the ICC.

Exemption Clause Involved.

Competing carriers on the waterway are challenging the company's right to the certificate under a clause in the law which authorizes carriers to continue operating as they had before Jan. 1, 1940. A carrier in existence then need not prove that its service is a public convenience and necessity to obtain an ICC certificate, but must prove such necessity to be permitted to widen its activities. The company making application must establish its status as of the 1940 date to gain exemption from proof of public necessity.

Involved in the hearing is whether the company is entitled to a permit as a contract carrier or a certificate as a common carrier. The company originally applied as a contract carrier and later decided to seek common carrier classification.

Operates 14 Barges.

Stuart B. Bradley, counsel for Marine Transit, said the distinction between the two terms is not always clear in a particular case. In general, a contract carrier hauls for a limited few shippers, while a common carrier handles any type of goods for any company desiring its services. He said Marine Transit's operations more closely approximate those of a common carrier.

The company, he said, operates 14 barges carrying sand, iron and steel scrap, coal, pig iron, grain, and other goods. Among the shippers it has served are the Consumers Company of Illinois, Hoskins Coal and Dock company, the International Harvester company, Truax-Traer Coal company, and the Inland Steel company. It began barge line operations about three years ago.

Expect State Approval for Rail Rate Hike

Illinois Commerce commission approval on railroad freight rate increases of 3 to 6 per cent between points within the state appeared probable following a hearing yesterday at the commission's offices in which four protests against the higher tariffs were withdrawn.

The new tariffs were filed by Illinois railroads to become effective April 13. They conform with increases on interstate rates approved by the Interstate Commerce commission and which became effective March 18. The Illinois commission previously had denied a request of the roads to make the new intrastate rates effective March 18.

Approval Held Probable.

A spokesman for the commission said it did not appear the commission will oppose the increases since the objections of shippers had been withdrawn.

Those presenting protests at yesterday's hearing were R. K. Keies, representing coal operators of the East St. Louis, Ill., area; C. W. Stadell, representing the Southern Illinois Coal Operators' association; Lee Quasey, representing several associations of live stock shippers, and Clayton Devine of the Silica Sand Producers' association.

In each case the protests were withdrawn when a misunderstanding was corrected or when the roads made minor changes to conform with the objectors' requests.

Tells Suburban Losses.

The Burlington railroad had a net operating loss of $754,613 on its suburban service in 1941, Arthur Lavidge, assistant auditor, told the commission. The Burlington is one of 18 railroads seeking a 10 per cent increase in suburban passenger fares.

Lavidge estimated that even with the proposed 10 per cent boost in fares the road would have an annual loss of $752,865, because of increased wages and taxes.

The Milwaukee railroad began its submission of data to support the proposed 10 per cent boost and will continue today.

BENDIX LEAVES FIRM 'FOR FIELD OF DEVELOPMENT'

New York, March 23 (AP).—Vincent Bendix, announcing in a prepared statement today his resignation from all official connection with the Bendix Aviation corporation, said he would hereafter devote himself to the "field of development." Bendix disclosed Saturday he had resigned as chairman of the corporation's board, but at that time refused to discuss it further except to say his departure "was very friendly."

"I have had a very full and active career in industry," he declared. "My early years were devoted to the development and world-wide acceptance of mechanical devices with which my name is synonymous. The past few years have confined me to executive duties. I am now free to devote my time to the field of development unre-

Ernest R. Breech, president of the corporation, said the directors had accepted Bendix's resignation with "deep regret."

LAKES SHIPPING OPENS; EARLIEST DATE ON RECORD

The 1942 navigation season on the Great Lakes officially opened yesterday, the earliest date on record. The announcement was made by Capt. G. W. MacLane, district coast guard commander. The previous earliest openings occurred on April 1, last year, and on April 1, 1902. The usual opening is during the second week of April.

The coast guard said the car ferry St. Marie, under charter by the coast guard as an ice breaker, reached open water in Lake Superior at 10 a. m., after cutting thru the Straits of Mackinac and St. Mary's river. Several freighters followed her.

Fourth Straight Weekly Peak Set in Steel Rate

New York, March 23 (AP).—Headed toward new peak production levels for the fourth consecutive week, the steel industry will operate this week at 99 per cent of capacity, the equivalent of an output of 1,681,600 tons.

COSTS BOOSTED BY WAR, UNITED REPORT SHOWS

Air Line's Revenue Also Increased.

United Air Lines Transport corporation's expenses were increased in 1941 by conditions arising directly or indirectly from the war, W. A. Patterson, president, said yesterday in his annual report to stockholders and employés. Patterson outlined the company's wartime problems and reviewed the financial results of last year's operations which, as previously reported, yielded a profit of $598,050, equal to 40 cents a share, compared with $775,462, or 52 cents a share, in 1940. The 1940 figure included a nonrecurring item, a book profit of $255,235 on the sale of a subsidiary corporation.

Total operating expenses and taxes of the air line increased to $18,753,284, from $15,704,097 in 1940, the report showed. Total operating revenues were $19,362,118 against $16,179,996.

Training Expenses Rise.

"Expenses during the last half of the year, to some extent, and to a greater extent in 1942, are affected by the war," Patterson said. "Among the new and additional annual expenses are property protection, $200,-

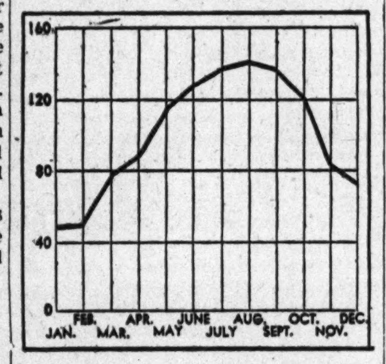

The graph indicates the wide swing in the index of revenue passenger miles thruout the year. It is based on experience in the period July, 1934, thru December, 1941. The figures are percentages of the average month.

000; additional training resulting from employment of civilian trained rather than military trained pilots, $190,000; supplemental communications channels, $42,000, and costs of operating to alternate airports because of military activities, $35,000.

"There are other new costs which cannot yet be measured, such as increased expenses caused by higher rate of turnover of personnel, more extensive training of personnel now being employed, additional personnel required in dispatch offices because of necessity for gathering and analyzing weather information in weather bureau offices rather than obtaining it by wire, and in the accounting department because of transportation tax collections, defense bond purchases, and other new activities."

Efficient Use Rules Schedules.

Patterson said the scheduled mileage of the line's fleet has been increased, thru operation of trips at hours "dictated by efficient turn around of equipment rather than by competitive expediency or utmost convenience of the public, so that the number of hours each plane can be used daily is increased."

Another necessity, he said, is a reduction in the seasonal fluctuations in the business. In the last seven years, August passenger business has averaged three times the January volume, Patterson observed.

Patterson announced formation of a nonprofit subsidiary, United Air Lines Victory corporation, to handle "special military services" on a cost basis. The purpose is to segregate civilian and military service as far as possible, he said.

Week's Business Failures 14 Pct. Lower, Dun Reports

New York, March 23 (AP).—Dun and Bradstreet today reported business failures in the United States had declined 14 per cent in the week ending March 19, totaling 193.

WPB Official Testifies Sugar Imports Are Cut 50 Per Cent

Washington, D. C., March 23 (AP).—Ellsworth Bunker, chairman of the War Production board's cane sugar refiners' advisory committee, testified today that shipping difficulties had caused a 50 per cent drop in sugar imports so far this year, and added, "My impression is that the situation is not going to get better immediately."

Appearing before the house small business committee, he said the sugar problem was one of transportation, not of supply. He is president of the National Sugar Refining company, New York.

Plan New Ship Routes.

The WPB, Bunker said, is seeking some remedy. He disclosed that alternate means of shipment from Cuba and Puerto Rico were being developed. This would mean shipment by boat to some southern port, then rail shipment to that part of the east coast in greatest need. The first cargo under this system, he added, is expected late this month.

Bunker said the WPB was undertaking to move some beet sugar to the east and was considering a zoning order to restrict the markets into which refiners may ship sugar.

He estimated that present prices would lead Cuba to increase its production by 500,000 tons and that Florida and Louisiana would step up their output by 200,000 to 300,000 tons.

Sen. James E. Murray [D., Mont.] urged that the committee take steps to provide additional processing plants so that the west might increase its beet sugar production. He said beet areas were prepared to increase by 600,000 tons, but investors in new processing plants must be given assurance that their operation could continue after the war.

REFINERY CLOSED.

Boston, Mass., March 23 (AP).—One large Boston sugar refinery was shut down today because of lack of raw material and another reported it could not hope to meet demands unless remedial transportation measures were found. Officials of major retail outlets of refined sugar reported simultaneously that there was no "immediate shortage" so far as the consumer was concerned.

National Fire Losses Mount in War's Rush

New York, March 23 [Wide World].—Fire losses in the United States during January and February were 26 per cent above 1941 figures at a total of $66,384,000, the National Board of Fire Underwriters estimated today. That's enough money to equip 295,000 soldiers or build 1,475 fighter planes or 265 big two motored bombers. If damage continues at that rate, fire would cost Americans nearly 100 million dollars more this year than last.

In January, the property loss was figured at $35,565,000, against $26,470,000 a year earlier. Last month the total was $30,819,000, against $26,102,000 for the 1941 month.

No Proved Sabotage.

There were no proved cases of sabotage reported.

The underwriters, whose figures covered both insured and noninsured losses, attributed most of the increase to higher industrial activity under the war program.

Harry C. Withers, chairman of the Dallas Fire Prevention council, commented: "The carelessness which permitted such destruction borders upon criminal negligence and within its extent is fully as effective as enemy sabotage."

The Los Angeles fire department, reporting no suspected sabotage of consequence, said that aircraft center's losses for January and February were $455,849, against $280,950 in the first two months of 1941.

Increases, Declines Elsewhere.

A check of a few other cities where war industry is located showed spotty results, a few sizable increases and some sharp drops.

Nationally, however, fire losses have been climbing since April of 1941. The January damage was termed the worst for any month since 1933 except for January of 1940.

The period has been one of rushing new plants into production, sometimes with construction still going on, of calling old and inadequately safeguarded machinery into use and of employing inexperienced workmen.

Senate Accepts Emmerich as USHA Administrator

Washington, D. C., March 23 (AP).—The senate today confirmed the nomination of Herbert Emmerich, former University of Chicago instructor, as administrator of the United States Housing authority.

BANKS EXPAND LOANS FOR BUSINESS, FARM USE BY 76 MILLIONS

Bank loans for commercial, industrial, and agricultural use showed an unusually large expansion in the week ended last Wednesday, the federal reserve board reported yesterday. The increase, 76 million dollars, raised the total of such loans outstanding to 7 billion 35 million dollars.

The Chicago reserve district accounted for 12 millions of the gain, the New York City district for 30 millions, and the San Francisco district for 16 millions, the board said.

Following are the principal assets and liabilities of federal reserve system member banks in 101 cities [last six ciphers omitted]:

	Mar.18 1942.	Change from Mar.11 1942.	Change from Mar.19 1941.
Assets.			
Loans, invest—total	$31,031	−$ 3	+$4,188
Loans—total	11,446	+ 35	+ 1,732
Commer., indust., and agricultural loans	7,035	+ 76	+ 1,621
Loans to brokers and dealers in securities	417	− 38	− 54
Treasury bills	1,067	− 171	+ 97
Treasury notes	2,352	+ 6	+ 5
U. S. bonds	9,639	+ 8	+ 2,368
Obligations guar. by U. S. government	2,701	− 19	− 54
Other securities	3,826	+ 138	+ 40
Liabilities.			
Demand deposits—adj.	25,010	− 119	+ 1,824
Time deposits	5,128	− 24	− 320
U. S. govt. deposits	1,852	+ 43	+ 1,498
Domestic banks	9,003	+ 59	− 275
Foreign banks	636	− 4	− 13

STEEL INSTEAD OF ALUMINUM USED IN PLANES

Los Angeles, Cal., March 23 (AP).—Successful substitution of steel for aluminum in the production of airplanes was reported today by North American Aviation company.

For the present, substitution of steel will be confined to combat trainer planes, but metalurgical research now in progress, the company said, anticipates its early extension to the entire military aircraft field.

The substitution is a low carbon, low alloy steel which company engineers said has a high safety factor.

Price Ceilings on Lead, Tin and Zinc Items Forecast

Price ceilings on lead, tin, and zinc products will be imposed in "the next three weeks," John D. Sumner, Office of Price Administration consultant, told an industry meeting in the Drake hotel yesterday. About 60 representatives of companies making mixed metal products, babbit, type metal, solder, and casting alloys discussed geographical price differentials and other problems.

SENATORS CALL FOR ABOLITION OF CCC AND NYA

Byrd Demands WPB Seize Idle Tools.

BY CHESLY MANLY.

[Chicago Tribune Press Service.]

Washington, D. C., March 23.—Urging approval of his bill to abolish the National Youth Administration and the Civilian Conservation Corps, Sen. Kenneth McKellar [D., Tenn.], told the senate education and labor committee today that the Roosevelt administration is "making mollycoddles out of our people."

Sen. McKellar.

Sen. McKellar, ranking majority member of the powerful appropriations committee, pointed out that the NYA and the CCC received appropriations totaling $397,767,000 for the current fiscal year.

Meanwhile, Sen. Harry F. Byrd [D., Va.], who favors abolition of the NYA and the CCC and all other government activities not essential to the war effort, demanded seizure by the War Production Board of some 10 million dollars' worth of new machine tools and metal working production tools now scattered thruout the country in 125 NYA vocational training centers.

Some Tools Uncrated.

The Baltimore Sun revealed in a series of articles published over the week-end that the NYA is competing with the nation's war effort by immobilizing these vitally needed machine tools—some of which are crated and most of which are idle—in its training centers.

About half of the 10,000 new machine and metal working production tools are on the "critical" and "very critical" lists of the WPB and are so scarce that private munitions manufacturers with the highest priority ratings have to wait from six weeks to two months to get them. The "very critical" class includes 250 milling machines; the "critical" class includes 1,750 engine lathes, 125 spot welders, 250 drill presses, 125 all-angle metal band saws, 125 upright metal band saws, 250 surface grinders, 125 universal grinders, and 1,500 arc welders, 200 amperes or more.

In addition to the 10,000 tools in the 125 so-called "master" training centers, the NYA has thousands of others in 271 machine and metal working shops operated by its work experience projects. Aubrey Williams, NYA administrator, refused to divulge the NYA's total of machine and metal working tools.

Priority Rating Not High.

Dexter S. Kimball, chief of the machine tool section of the WPB's priorities division, said the NYA must have ordered its machine tools before the present rigid priority system was instituted, as its priority rating is only A-8. There are some "trade schools, integrated with industry," that have a priority rating of A-1-C, but the NYA is not so integrated and not entitled to such a priority rating, Kimball said.

Asked when the machine tool industry could be expected to fill its backlog of war orders, Kimball replied simply: "Never."

Sen. Byrd, who is chairman of a joint committee to curtail nonessential federal expenditures, announced that his committee would call officials of the NYA for an investigation of its machine tool hoarding. The WPB, he said, should requisition the NYA's

[Continued on page 29, column 2.]

AT PUBLIC AUCTION
The Valuable
Printing, Engraving and Paper Box
Machinery and Equipment
OF
The George C. Whitney Co.
AT
67 UNION STREET, WORCESTER, MASS.
On the premises
TUESDAY, APRIL 7, 1942, Starting at 10:00 A. M.

Printing Machinery

8 Miehle Vertical Printing Presses 12½"x19", 18 Miehle No. 00 Cylinder Printing Presses 43"x56" with Dexter Automatic Suction Pile Feeders, 3 Thompson (Colt Armory) Presses 14"x22", 3 Victoria Creasing and Cutting Presses, 4 Fuchs & Lang Bronzing Machines, Dumore Portable Process Embosser, 2 Waite Die Stamping Presses 6"x10", 2 Modern Die Stamping Presses 6"x10", 3 Sheridan Embossing Presses No. 3A, Royle Routing Machine, Hamilton Type Cabinets, Imposing Stones, Wesel Blocks, Catches, Lead Cutters, Chases, Paasche No-Offset Units, etc.

Paper Cutters and Folders

4 Oswego Automatic Paper Cutters 34" to 57", Covel & Hanchett Knife Grinder 76", 4 Cleveland & Dexter Folders.

Paper Box Machinery

2 Knowlton Quad staying and Bending Machines, 3 Robinson, Knowlton Scorers, 6 Knowlton No. 5-7-17 Single Stayers, 7 Stokes & Smith Wrappers, Model E, D, C, with Stokes & Smith Automatic Gummers No. 404; Knowlton Double Corner Cutters, Knowlton Cover Stripper, Glue Heaters, Lamson Belt Conveyors, etc.

Machine Tools and Punch Presses

9 Stoll and Waterbury-Farrel Power Punch Presses, Brainerd No. 2 Universal Milling Machine, Flather Lathe, Steptoe 20" Crank Shaper, Hack Saw, Drill Presses, Grinders, Band Saw, Chicago Air Compressor 8x8, 25 Maple Cutting Blocks, etc.
To Be Sold in Separate Lots Only.

Factory Equipment

15 Cowan 5000-lb. Hydraulic Lift Trucks, 2 Economy Electric Portable Stackers, 585 Lift Truck Steel Runner Skids, 40 Steel Lockers, 292 Sections Metallic Shelving, 273 Steel Floor Plates, Vises, Box Trucks, Scales, 23 Package Sealers, etc.

Electric Equipment and Sewing Machines

85 General Electric and Westinghouse Motors, ⅓ to 15 H.P., 550 Volts; 13 Transformers 1 to 25 K.V.A.; 4 Singer Sewing Machines, 111W102, 109W100, 16-41, 31-60; 7 Latham and Bostitch Wire Stitchers.
By order of The George C. Whitney Co., Owners

For Descriptive Catalog apply to
SAMUEL T. FREEMAN & CO., AUCTIONEERS
Established Nov. 12, 1805
1808-10 CHESTNUT STREET PHILADELPHIA
80 FEDERAL STREET BOSTON
27 WILLIAM STREET NEW YORK

BOO!

That didn't scare you much, did it? But what if you learned tomorrow that a long-trusted employee had left town with $50,000 of *your* money . . . would that scare you? Not if you have the positive protection of a Continental fidelity bond.

A brief phone call and you can forget the matter completely. If the man is not caught . . . if the money is not recovered . . . Continental will pay the loss up to the limits of your bond.

Dishonesty insurance is only one of the complete range of low-cost protection services offered you by this strong Chicago institution. You can get complete information from your own agent or broker.

CONTINENTAL CASUALTY COMPANY
CONTINENTAL ASSURANCE COMPANY
TRANSPORTATION INSURANCE COMPANY
A Chicago Institution
Life Insurance • Casualty • Surety Bonds • Inland Marine

ATTEMPTED RISE BY STOCKS ENDS IN A STALEMATE

Early 2 Point Gains Lost or Trimmed at Close.

New York, March 23 (AP).—The stock market moved indecisively today. Disturbing news, for the most part, was lacking and the direction was slightly upward at the start, but dealings were sluggish. Top gains of fractions to 2 points were reduced, and at the close there were 213 issues ahead, 201 lower, and 196 unchanged.

The Associated Press average of 60 stocks finished with a net advance of .2 of a point at 34.9. Transfers totaled 281,410 shares and compared with 276,870 Friday.

Tax Worries Remain.

The restrained early buying, brokers said, was based on individual situations and the belief the list was in a position to respond to any real bullish turn in international affairs. Tax and labor doubts continued to handicap sentiment to some extent.

A continued flow of good earnings statements was a bolstering influence. Steels were able to show only small gains despite an estimated jump in this week's mill operations to a new high for actual ingot production.

Action of the house ways and means committee in ordering concrete proposals drawn up for a federal sales tax cheered Wall street which favors this method of collecting revenues on the idea some relief might be given corporations.

International Telephone stock and bonds went into new high ground for the year on reports the administration was considering the financing of purchase of communications companies in Latin America.

CHICAGO SALES DIP.

Trading on the Chicago Stock exchange totaled only 10,000 shares yesterday, the smallest volume for a full session since June 30. Of 77 issues traded, 31 advanced, 26 declined, and 20 closed unchanged. Commonwealth Edison, volume leader with 400 shares, declined ⅛ to 18¾. Bendix declined ½ and Central and South West closed unchanged. In the half hour after the close in New York Yellow Truck and Coach advanced ⅛.

VULTEE TO PAY FIRST COMMON STOCK DIVIDEND

Directors of Vultee Aircraft, Inc., Downey, Cal., yesterday declared an initial dividend of 50 cents a share on common stock. The stock was issued in September, 1940, and the number of shares has since been increased from 1 million to 1½ million.

Container Corporation of America announced a 25 cent dividend on common stock. The company paid three dividends of 25 cents each and one of 75 cents in both 1940 and 1941.

Dividends declared yesterday follow:

Stock, rate, period—	Payable.	Stock of record.
Container, 25c	May 20	May 5
Emerson Drug Cl-A, 25c q	Apr. 1	Mar. 24
Do Cl-B, 25c q	Apr. 1	Mar. 24
Quebec Power, 25c q	May 25	Apr. 23
Southeast Greyhnd, 37½c q	Jun. 1	May 15
Do 6% $20 pfd, 30c q	Jun. 1	May 15
Do 6% $100 pfd, $2.50	Jun. 1	May 15
United Milk Prod, 50c	Apr. 1	Mar. 25
United Stkyds, pfd, 17½c q	Apr. 15	Apr. 1
WhRockMinSpr1st pf,$1.75q	Apr. 3	Mar. 31
Do 2d pfd, $1.25 q	Apr. 3	Mar. 31

q—Quarterly.

February Cigar Sales Set High for Month Since 1928

The Cigar Institute of America reported yesterday 441,805,010 cigars were sold last month to wholesalers, the largest number for any February since 1928. Sales of 5 cent cigars reached an all-time high.

WHAT STOCKS DID

[Monday, March 23, 1942.]

NEW YORK STOCKS.

TRIBUNE AVERAGES.

	25 indust.	25 rails.	50 stks.
High	120.27	18.84	69.55
Low	119.53	18.73	69.13
Close	119.94	18.80	69.37
Net change	+0.49	—0.02	+0.24

ASSOCIATED PRESS AVERAGES.

	30 indust.	15 rails.	15 util.	60 stks.
Net change	+0.2	+0.1	+0.1	+.02
Monday	49.8	16.2	23.8	34.9
Previous day	49.6	16.1	23.7	34.7
Month ago	51.9	16.9	25.7	36.6
Year ago	57.9	16.3	33.6	41.3
1942 high	56.0	17.6	27.3	38.7
1942 low	48.7	15.6	23.7	34.3
1941 high	63.9	19.0	35.5	45.0
1941 low	51.7	13.4	24.5	35.4

60 Stock Range Since 1927:

	1938-'40.	1932-'37.	1927-'29.
High	54.7	75.3	157.7
Low	33.7	16.9	61.8

TRADING FIGURES.

	Mar. 23.	Mar. 22.
Advances	213	133
Declines	201	153
Unchanged	196	154
Total issues	610	440
New 1942 highs	11	8
New 1942 lows	44	34

DOW-JONES AVERAGES.

	30 indust.	20 rails.	15 util.	65 stks.
Opening	101.09	26.02	11.95	34.35
11 a. m.	100.95	26.09	11.90	34.32
Noon	101.35	26.01	11.90	34.39
1 p. m.	101.34	26.05	11.93	34.41
2 p. m.	101.28	26.06	11.92	34.40
High	101.58	26.09	12.00	34.49
Low	100.81	25.96	11.90	34.25
Close	101.20	26.04	11.95	34.38
Net change	+0.38	—0.01	+0.05	+0.10

Transactions.

[In stocks used in Dow-Jones averages.]

Industrials	33,200
Railroads	16,300
Utilities	10,400
Total	59,900

LONDON AVERAGES.

[London Financial Times.]

	Close.	Net chg.
Industrials	95.6	+0.2
Railroads	56.2	+0.3

INVESTING COMPANIES

[Nominal quotations.]

	Bid.	Asked.
Affiliated Fund, Inc.	1.87	2.05
American Business Shares, Inc.	2.35	2.57
Boston Fund, Inc.	11.27	12.12
Chemical Fund	7.69	8.32
Dividend Shares, Inc.	.89	.99
Fidelity Fund, Inc.	12.82	13.79
Fundamental Investors, Inc.	13.87	15.20
General Investors Trust	3.71	4.00
Incorporated Investors	12.30	13.23
Manhattan Bond Fund	7.01	7.72
Massachusetts Invest., 2nd Fund	6.84	7.35
Massachusetts Investors Trust	14.63	15.73
New England Fund	9.56	10.31
Selected American Shares	6.58	7.18
Union Bond Fund B	15.20	16.62
Do C	5.46	5.98

NEW YORK STOCK TRANSACTIONS

Monday, March 23, 1942.
Shares sold today ... 281,410
Year ago ... 369,720

Monday, March 23, 1942.
Total sales 1942 to date ... 27,565,239
Total sales 1941 to date ... 29,757,569

[The figure in brackets after name of stock is annual dividend rate.]

—1942— High.	Low.	Stock, div. $—	Sales, 100s.	Open.	High.	Low.	Close.	Net chge.
49⅞	37¾	Abbott Lab [1.60a]	1	40½	40½	40½	40½+	⅝
108¼	105	Do 4% pf [4]	.40	105¼	105¼	105	105	....
7⅛	6¼	Adams Exp [.60g]	2	6½	6⅛	6⅝	6⅝—	⅛
20⅛	19	Adams-Millis [1]	1	19½	19½	19½	19½—	¼
11¾	10½	Addressograph [.50e]	1	10½	10½	10½	10½—	¼
38¼	30¼	Air Reduction [1a]	4	31¾	32	31¾	32 +	⅜
2⅝	1⅞	Alaska Juneau	8	1⅞	1⅞	1⅞	1⅞	....
⅝	3/16	Alleghany Corp	1	¼	¼	¼	¼	....
17	11¾	Do pr pf	1	11¾	11¾	11¾	11¾—	¼
22¾	19⅞	AlleghLudStl [.50e]	2	19⅞	20	19⅞	20 +	⅛
20	17½	Gen Cigar [1a]	1	18⅛	18⅛	18⅛	18⅛+	⅞
28⅝	23⅝	Gen Elec [.70e]	27	23⅝	24⅛	23⅝	23⅞+	⅛
40⅛	26⅛	Gen Foods [2]	11	29⅛	29⅝	29⅛	29⅝+	⅛
116	112	Do pf [4.50]	1	112¾	112¾	112¾	112¾	....
1⅛	¼	Gen G & El A	2	1	1	1	1	+1/16
102	63	†Do cv pf	.30	63	63	63	63	— 1
83	73¾	Gen Mills [4]	1	73¾	73¾	73¾	73¾—	¼
131½	125	†Do 5% pf [5]	.50	125	125	125	125	— 1
35⅛	30	Gen Motors [.50e]	28	34¾	34¾	34½	34⅝+	⅛
126	123½	Do pf [5]	1	125	125	125	125	....
3⅛	2	Gen Out Advert [.20e]	2	2⅛	2⅛	2⅛	2⅛	....
12⅝	11	Gen Ry Signal [.25e]	1	11¾	11¾	11¾	11¾	....
10	8⅞	Gen Shoe [.25e]	1	9⅝	9⅝	9⅝	9⅝+	¼
11⅛	9	Rayonier Inc [.25e]	1	9¼	9¼	9¼	9¼+	⅛
26⅝	23⅝	Do pf [2]	1	25	25	25	25 +	½
15⅛	13	Reading Co [1]	1	13¼	13¼	13¼	13¼+	¼
9⅝	8¼	Reming Rand [.45e]	1	8¼	8¼	8¼	8¼	....
48	38¾	†Rens & Saratoga [8]	.10	46½	46½	46½	46½—	½
19	16⅝	Repub Steel [.50e]	11	17¼	17⅝	17¼	17⅜+	⅛
74	65¼	†Rev C&B 5¼pf[5.25]	.40	68	68	68	68 +	2¾
8⅝	6⅝	Reynolds Metals	2	7	7	6⅝	6⅝—	⅜
85⅛	81	†Do pf [5.50]	.40	84¾	85	84¾	85 +	¾
4⅞	3⅝	Reynolds Spr [.25g]	4	3⅞	3⅞	3⅞	3⅞+	⅛
27½	22½	Reynolds Tob B [2]	7	22½	23	22½	23 +	½
9	6⅞	Richfield Oil [.625g]	1	7	7	7	7 —	¼
74¾	58⅝	Un Carbide [1.50e]	4	58⅝	59	58⅝	59 +	¼
13⅝	11	Union Oil Cal [1]	2	11½	11½	11½	11½	....
77½	63¾	Union Pacific [6]	2	72¾	73	72¾	73 +	1
81⅛	76¼	Do pf [4]	2	77	77	77	77 +	½
11⅛	9	Union Prem F S [1]	1	9	9	9	9	....
30	24⅝	Union Tank Car [2]	2	25	25	25	25	....
11⅞	9⅝	United Air Lines	3	9½	9½	9⅝	9⅝—	⅜
36⅝	28¼	United Aircraft [4g]	4	32½	32½	32⅜	32⅜	....
42⅞	37½	United Carbon [3]	1	40½	40½	40½	40½+	¼
⅜	7/32	United Corp	9	¼	9/32	¼	¼	—1/32
16⅝	13¼	Do pf	8	15½	15½	15¼	15⅜—	⅛
6⅝	4⅞	United Drug	3	5⅛	5⅛	5⅛	5⅛	....
4⅞	3⅞	United Elec Coal	2	4⅝	4⅝	4⅝	4⅝+	⅛

CHICAGO STOCKS

—1942— High.	Low.	Stock, div. $—	Sales, 100s.	Open.	High.	Low.	Close.	Net chge.
29½	25½	Elg Nat Watch [.25e]	1	26	26	26	26 —	¼
17	15	Fox P Brew [1a]	2	15½	15½	15½	15½	....
46⅝	41⅝	‡Gen Am Trans [3g]	.10	42	42	42	42	....
28⅝	23½	Gen Elec [.70e]	1.50	23⅝	23⅝	23⅝	23⅝+	⅛
40⅝	26⅛	‡Gen Foods [2]	.55	29⅝	29⅝	29⅝	29⅝	....
35⅛	29⅝	‡Gen Motors [.50e]	3.35	34⅞	34⅞	34⅝	34⅝	....
6½	6	Goldblatt	.50	6	6	6	6	....
14⅛	11¼	‡Gdyr T&R [.375e]	1.55	14⅛	14⅛	13⅞	14⅛	....
30	25	Hibb Sp Bart [1.80a]	.10	25	25	25	25	....
8	5¾	Ill Cent R R	.50	6¾	6¾	6¾	6¾	....
25	21½	Ind Pneu Tool [.50e]	1	24⅛	24⅛	24⅛	24⅛	....
16½	12½	Indpls P&L [1.60]	2	12½	12½	12½	12½—	¼
74	67⅞	‡Inland Steel [4a]	.40	68⅛	68⅛	67⅞	67⅞	....
74⅝	58⅜	‡UnionCarbide [1.50e]	.20	58⅜	58⅜	58⅜	58⅜	....
47⅝	43⅝	‡U S Gypsum [2a]	.50	46⅝	46⅝	46⅝	46⅝	....
55⅞	49⅝	‡U S Steel [1e]	1.34	50¾	51⅛	50⅝	51	....
117	112⅜	Do pf [7]	1	112⅜	112⅜	112⅜	112⅜—	⅜
18⅜	16½	Walgreen [1.60]	1.50	16⅞	17	16⅞	17 +	⅛
26⅝	23⅛	‡West Un Tel [.50e]	.28	25⅝	25⅝	25⅝	25⅝	....
2⅝	1¼	Will Oil-O-Mat	1	2¼	2¼	2¼	2¼	....
5	4½	Wisc Bankshrs [.25g]	1	4½	4½	4½	4½	....
13	11⅝	Yellow Tr & C [1]	.50	11⅝	11⅝	11⅝	11⅝+	⅜
10	8⅞	Zenith Rad [1g]	1	9½	9½	9½	9½+	½

*Ex dividend. ‡Odd lots. a—Also extra or extras. e—Declared this year. g—Paid last year. k—Accumulated dividend paid or declared this year.

BOARD OF TRADE GRAIN FUTURES

[Prices March 23, 1942, in dollars per bushel.]

Wheat.

	Open.	High.	Low.	Close.	Prev. close.	Year ago.	Season's range High.	Low.
May	1.26⅝-1.26¼	1.26⅝	1.24⅝	1.25¼-1.25⅛	1.26¼-1.26⅝	.87⅝-.87¾	1.34⅛	1.06⅞
July		1.28⅛	1.28¼	1.26⅝ 1.27¼-1.27⅛	1.28¼-1.28⅝	.85⅛-.85¼	1.35⅝	1.09½
September		1.30¼	1.30¼	1.28⅝ 1.29	1.30⅛	.85⅝-.85⅜	1.37¼	1.26⅜

Corn.

	Open.	High.	Low.	Close.	Prev. close.	Year ago.	Season's range High.	Low.
May	.87⅝-.87¾	.87⅞	.86⅞	.87¼-.87⅜	.87⅝	.64⅝-.64¾	.91½	.72¾
July	.89⅞-.90	.90⅛	.89	.89½	.89¾	.65 -.64⅞	.93⅝	.74½
September	.92⅛	.92⅛	.91	.91⅝	.91¾	.65	.94¾	.84⅝
March	....	....	....	....	.84⅝	....	.85¼	.82⅝

Oats.

	Open.	High.	Low.	Close.	Prev. close.	Year ago.	Season's range High.	Low.
May	.55½-.55¾	.55¾	.54⅞	.55⅛	.55¼	.36½	.60⅜	.41⅛
July	.55⅛-.55¼	.55¼	.54⅜	.54⅜	.54¾	.33⅝	.60⅛	.44
September	.55¼	.55⅜	.54⅞	.54⅞	.55¼	.32⅝	.60	.53⅝

Rye.

	Open.	High.	Low.	Close.	Prev. close.	Year ago.	Season's range High.	Low.
May	.78¼	.78⅛	.76¼	.77⅝	.78⅛	.44⅛	.92¾	.63½
July	.81½-.81⅝	.81¾	.79⅝	.80⅜-.80½	.81⅜-.81¼	.51⅞	.95⅝	.65½
September	.83⅞-.84	.84¼	*.82⅝	.83⅛-.83¼	.83⅞	.52¼	.98	.76⅜

Soy Beans.

	Open.	High.	Low.	Close.	Prev. close.	Year ago.	Season's range High.	Low.
May, old	1.90¾	1.91⅝	1.85⅞	1.87⅝	1.90⅝-1.90¾	1.05¾	2.03½	1.39¾
Do, new	....	....	....	1.88⅞	1.92⅛	....	1.98⅝	1.88⅞
July, old	1.93¼	1.93¼	1.87⅞	1.89½	1.93	1.03⅝	2.05½	1.56
Do, new	1.89½	1.91	1.89⅛	1.91	1.94⅝	....	2.01	1.89½
October	1.85	1.85	1.80¾	1.82⅛	1.85¼	....	2.03	1.80¾

GRAIN IN OTHER MARKETS

May Wheat.

	Open.	High.	Low.	Close.	Prev. close.
K C	1.19⅛	1.19¼	1.17⅝	1.18¼	1.19¼
Mpls	1.19½	1.19½	1.17¾	1.18⅝	1.19½
*Dul	1.17⅝	1.17⅝	1.16⅝	1.16⅝	1.18
Wpg	.92¼	.92¼	.92¼	.92¼	.92¼

July Wheat.

[illegible]

	Open.	High.	Low.	Close.	Prev. close.
Mpls				.82⅝	.83

May Oats.

	Open.	High.	Low.	Close.	Prev. close.
Mpls	.51¾	.51¾	.51	.51¼	.51½
Wpg	.50¾	.50¾	.50½	.50⅝	.50½

Oats.

	Open.	High.	Low.	Close.	Prev. close.
Mpls	.51⅛	.51⅛	.50⅝	.50¾	.51
Wpg	.49½	.49½	.49¼	.49½	.49⅝

May Rye.

	Open.	High.	Low.	Close.	Prev. close.
Mpls	.73⅝	.73⅝	.72⅛	.72¾	.73¾
Dul				.72¾	.73¾
Wpg				.63¾	.63½

July Rye.

	Open.	High.	Low.	Close.	Prev. close.
Mpls	.76	.76	.74½	.75¼	.76¼
Wpg	.65	.65	.64⅞	.65	.65

May Feed Barley.

	Open.	High.	Low.	Close.	Prev. close.
Mpls				.58¼	.58¾
Wpg				.64¼	.64¼

May Flaxseed.

	Open.	High.	Low.	Close.	Prev. close.
Mpls	2.65	2.67½	2.61½	2.62½	2.65
Dul				2.62¾	2.65
Wpg	1.64	1.64	1.64	1.64	1.64

July Flaxseed.

	Open.	High.	Low.	Close.	Prev. close.
Mpls	2.65	2.66¼	2.60⅜	2.62½	2.64½
Wpg				1.64	1.64

*Durum.

PRIMARY GRAIN MOVEMENT.

Receipts—	Wheat, bu.	Corn, bu.	Oats, bu.
Monday	669,000	998,000	176,000
Week ago	787,000	962,000	202,000
Year ago	749,000	1,264,000	235,000
1940	1,028,000	786,000	222,000
Shipments—			
Monday	360,000	670,000	177,000
Week ago	328,000	664,000	181,000
Year ago	346,000	421,000	150,000
1940	328,000	284,000	202,000

MINNEAPOLIS FLOUR.

MINNEAPOLIS, Minn., March 23 (AP).—Carload lots, per brl in 98 pound cotton sacks: Family patents, unchanged, $7.55@7.75; standard patents, unchanged. Shipments, 11,550 brls. Pure bran, $36.50@37.00 per ton. Standard middlings, $35.50@36.00.

CASH GRAIN

Estimated receipts of cash grain at Chicago Monday: Wheat, 32 cars; corn, 157 cars; oats, 20 cars; rye, 19 cars; barley, 65 cars; soy beans, 19 cars. Range of cash grain prices per bushel in leading markets:

WHEAT.

No.	Chicago.	Kansas City.	St. Louis.
2 red	....	1.17¼@22¾	1.27¼
3 red	....	1.17	1.26½
1 hd	1.25	1.17¼@23¾	....

	Duluth.	Winnipeg.	Minneapolis.
1 d.n.	1.15⅝@18⅝	78⅝	1.14⅝@18⅝

CORN.

	Chicago.	Peoria.	St. Louis.
1 yel	86 @86¼	84½	....
2 yel	84¼@86	....	....
3 yel	80 @84	80½@82	82½@83½
4 yel	79¾@82	79½	82¼
5 yel	77 @80	....	....
3 wh	97⅞	....	....
S. grd	66½	....	....

OATS.

	Chicago.	Kansas City.	Minneapolis.
1 wh	57¼@57¾	....	....
2 wh	56¾@57	52 @53¾	50¼@52¾
3 wh	53	50½@53¼	48¼@51⅝

RYE AND FLAX.

	Rye.	Flax.
Minneapolis	69¾@73¾	2.64½@72½
Duluth	67¾@69¾	2.59½@62½

SOY BEANS.

No. 3 yellow sold at $1.78¾@1.81¾ per bu. track, Chicago; No. 4 yellow, $1.74¼@1.77½.

BARLEY.

	Malting.	Feed.
Chicago	82@1.01	55@65
Milwaukee	77@ 92	55@65
Minneapolis	58@ 91	55@60

BOARD OF TRADE SALES.

[On March 21, 1942, in thousands of bu.]

	May.	July.	Sept.	Total.
Wheat	1,789	815	421	3,025
Corn	1,226	660	463	*2,774
Oats	273	61	100	434
Rye	872	1,152	190	2,214
Soy beans, old	472	270	....	742
Do, new	....	20	83	103
Grand total				9,292

*Includes 425,000 bu March.

Open Grain Trades.

	May.	July.	Sept.	Total.
Wheat	19,098	10,904	5,600	35,602
Corn	29,622	27,634	9,499	*66,905
Oats	6,794	3,111	2,229	12,134
Rye	13,856	12,037	3,602	29,495
Soy beans, old	3,753	2,299	....	6,052
Do, new	1	116	711	828
Grand total				151,016

*Includes 150,000 bu March.

HAY MARKET.

No. 1 timothy or clover or alfalfa, mixed, $21.00@22.00; No. 2, $20.00@21.00; choice alfalfa, $22.00@26.00 per ton in carlots.

UNLISTED STOCKS

Nominal quotations furnished by the National Association of Securities Dealers.

	Bid.	Asked.
Amer Furn Mart pf	44	47
Birtman Electric	10¼	11¼
Booth Fisheries pf	69	
Buda Company	9⅝	10⅞
Central Cold Storage	15½	16½
Central Republic Co	3⅝	4½
Chicago Daily News	6⅞	7⅞
Do pf	67	69
Chicago Mill & Lumber	12¼	13¼
Chicago Rwy Equip	16⅝	17⅝
Chicago Title & Trust	106	109
Clearing Machine	9⅝	11¼
Creamery Package Mfg	18¼	19⅝
Eversharp pf	7⅝	8⅝
Field [Marshall] 1st pf	101	105
Foote Bros Gear & Mach	10⅝	11⅝
Fox De Luxe of Mich	4	5
Giddings & Lewis	10¼	11¼
Gisholt Machine	12¼	13¾
Globe Steel Tubes	10½	11½
Goodman Mfg	35	37
Hammond Instrument	3	3½
Harris Hall	11¼	12⅝
Hart Carter pf	26½	28½
Hart Schaffner & Marx	17	19
Haskelite Mfg Corp	8½	9¼
Hearst Consol Publ	4⅝	5⅝
*International Cellucotton	22	23¾
Johnson Service	18¼	20
Kansas Nebr Natural Gas	4⅞	5⅝
Kearney & Trecker	25⅝	26⅞
*Kellogg Company	16⅝	17⅝
Locomotive Firebox	3⅝	4⅝
Marathon Paper Mills	33¼	35¼
Merck & Co	26¼	27⅝
Do pf	107½	109½
Mickelberrys Food Prod pf	30½	33
Missouri Kans Pipe Line	4	4¾
National Battery	27	29
National Tea pf	6½	7½
North Amer Car pf	96	99
Northern Illinois Coal	17½	19
Northwestern Yeast	14½	16½
Pettibone Mulliken	8½	9½
*Pyle National Co	8	8⅜
Roper [Geo D]	12⅛	13⅜
Staley [A E] Mfg Co	16⅝	17⅝
Do $5 pf	100½	103½
Steel Products	9½	10½
Tokheim Oil Tank & Pump	14⅛	15⅛
Union Stockyards [Omaha]	39	41
United Drill & Tool B	5	6
United Printers & Publ Com	⅜	1⅛
Woodward Governor	15¼	16¼

*Ex-dividend.

BANK STOCKS

CHICAGO.

[Nominal Quotations.]

	—Yesterday— Bid.	Ask.	Bid.	Ask.
Amer National	190	205	190	205
Chicago Title	105	108	105	109
City National	101	105	101	105
Continental Ill.	60½	63	60	62
First National	202	206	200	206
Harris Trust	300	315	312	322
Industrial Nat	34	36½	34	36
Do pfd	100	102	99½	102
La Salle National	63	67	63	67
Northern Trust	450	465	450	465

NEW YORK.

	Bid.	Ask.	Bid.	Ask.
Bankers Trust	32¼	34¼	31⅝	33⅝
Bk of Manhattan	13	14¼	12⅞	14⅛
Central Hanover	61⅛	63⅝	60⅝	63⅛
Chase	22⅛	23⅝	21⅝	23¼
Chemical	30⅝	32⅝	29⅞	31⅞
First National	990	1020	985	1015
Guaranty	195	200	193	198
Irving	8¾	9¾	8⅝	9⅝
Manuf Trust	27⅝	28⅞	27	28⅛
National City	21⅝	22⅞	21¼	22¾
New York Trust	62¼	64¾	61⅞	64⅝

OTHER BANKS.

	Bid.	Ask.	Bid.	Ask.
Bank of America	29⅞	31⅛	29⅞	31⅛
First Natl Boston	31	33	31	33

FREIGHT LOADINGS.

Revenue freight cars handled by railroads reporting yesterday for the week ended March 21 included:

	Wk. Mar. 21.	Prec. wk.	Yr. ago.
B & O	69,466	66,324	60,099
Santa Fe	30,630	30,930	25,957
Seaboard	18,963	18,964	17,389

Commodities

Trade and mill buying boosted cotton futures 20 to 35 cents a bale yesterday as observers reported a broad demand for new crop delivery contracts. Brokers said that cotton men were increasingly concerned over possible shortages of farm labor and fertilizer and that acreage to be planted would be no larger than in the last crop year. Wool tops, grease wool, cottonseed oil, coffee, and cocoa closed unchanged.

FUTURES SUMMARY.

New York.

	—Close— March 23.	March 22.	*Season's range. High.	Low.
Blk. pep., lb.	$0.0643	$0.0643	$0.0674	$0.0530
Cocoa, lb.	.0866	.0866	.0894	.0749
Ctsd. oil, lb.	.1398	.1398	.1408	.1150
Cof.,San.,lb.	.1293	.1293	.1308	.1038
Hides, lb.	.1500	.1500	.1500	.1445
Wool tps.,lb.	1.324	1.324	1.324	1.17

*Since trading in the contract started. All prices quoted are for May delivery except hides for June.

CHICAGO FUTURES.

CHICAGO BOARD OF TRADE.

Lard.

[Per 100 pounds.]

	Open.	High.	Low.	Close.	Prev. close.
March	$12.55	$12.55	$12.55	$12.55	$12.55
May	12.82	12.82	12.82	12.82	12.82
July	......	......	......	12.82	12.82
September	......	......	......	12.82	12.82

Clear Bellies.

	Open.	High.	Low.	Close.	Prev. close.
May	......	......	......	14.75	14.65

NEW YORK FUTURES.

[Yesterday's closing prices in cents per pound unless otherwise stated.]

Black Pepper.

Closed unchanged. March, 6.35; May, 6.43; July, 6.50; September, 6.60. Sales, 3 lots.

Cocoa.

Closed unchanged. March, 8.60; May, 8.66; July, 8.71; September, 8.76. Sales, 9 lots.

Cottonseed Oil.

Closed unchanged. May thru October, 13.98. No sales.

Hides.

Closed unchanged. March and June, 15.00. Sales, 7 lots.

Wool Tops.

Closed unchanged. May, $1.324. Sales, 15,000 pounds. Grease wool—Closed unchanged. July, $1.035. Sales, 6,000 pounds.

CHICAGO MERCANTILE EXCHANGE.

Butter.

[Cents per lb per car of 19,200 lbs.]

Storage stands.—	Open.	High.	Low.	Close.	Prev. close.
March	32.50	32.55	32.50	32.55	32.45

Eggs.

[Cents per doz in cars of 12,000 doz.]

Refrigerator stands.—	Open.	High.	Low.	Close.	Prev. close.
October	32.00	32.00	31.70	31.80	32.10
Fresh graded firsts—					
March	......	......	......	28.25	28.25
Storage packed firsts—					
March	29.85	29.85	29.70	29.75	29.90
April	......	......	......	29.75	30.00

Frozen Eggs.

[Cents per lb in cars of 21,000 lbs.]

Standard grade frozen whole eggs—	Open.	High.	Low.	Close.	Prev. close.
September	24.35	24.35	24.35	24.35	24.40

Potatoes.

[Dollars and cents per cwt in cars of 36,000 lbs.]

U. S. No. 1 extras—	Open.	High.	Low.	Close.	Prev. close.
March	2.61	2.61	2.60	2.60	2.60
April	2.75	2.75	2.75	2.75	2.75
November	2.50	2.50	2.50	2.50	2.52

COTTON FUTURES.

[Cents per pound.]

New Orleans Cotton Exchange.

	Open.	High.	Low.	Close.	Prev. close.
May	18.63	18.69	18.63	18.66	18.63
July	18.77	18.79	18.75	18.78	18.74
October	19.03	19.06	19.01	19.05	19.00
December	......	......	......	*19.07	19.02
January	......	......	......	*19.08	19.03
March	19.14	19.14	19.13	19.13	19.10

New York Cotton Exchange.

	Open.	High.	Low.	Close.	Prev. close.
May	18.59	18.66	18.59	18.66	18.60
July	18.68	18.75	18.68	18.74	18.70
October	18.78	18.86	18.78	18.86	18.80
December	18.81	18.89	18.81	18.88	18.81
January	18.82	18.90	18.82	18.90	18.84
March	18.94	18.98	18.93	18.98	18.91

*Nominal.

The average price of 15/16 inch middling cotton in the 10 designated markets yesterday, as determined by the Agricultural Marketing administration, was 19.44 cents per pound.

CASH PRICES.

[Wholesale.]

Chicago.

	Mar. 23.	Mar. 21.
Butter, extra, 92 score	$ .34¼	$ .34¼
Clear bellies, lb	.15⅛	.15⅛
Hides, hvy. packer, lb	.15⅛	.15⅛
Lard, cash, lb	.1269¼	.1269¼
Do leaf, lb	.1161½	.1161½
Do loose, lb	.1142½	.1142½
*Steel scrap, ton	19.3750	19.3750

*Average price Chicago and Pittsburgh.

New York.

[Price per pound.]

Antimony, Amer	$ .1650	$ .1650
Coffee, No. 7 Rio	.1700	.1700
Do No. 4 Santos	.09⅝	.09⅝
Copper, electrolytic	.13⅝	.13⅝
Do export	.1175	.1175
Cotton, mid. upland	.2031	.2025
Rubber, sheet smoked rib	.22⅛	.22⅛
Sugar, raw, 96 duty pd.	.0374	.0374
Do refined	.0545	.0545
Tin	.5200	.5200
Wool, standard tops	*1.3100	*1.3100

*Nominal.

Other Markets.

Flour, std pats, brl, Mpls.	$ 6.35	$ 6.35
Lead, lb, E St Louis	.0635	.0635
Zinc, lb, E St Louis	.0825	.0825

COMMODITY INDEX.

The Associated Press weighted wholesale price index of 35 commodities:

Yester.	Prev. day.	Wk. ago.	Mo. ago.	Yr. ago.
97.06	97.60	97.42	97.14	80.03

Range in recent years:

	1942.	1941.	1940.	1939.	'33-'38.
High	98.06	95.12	78.25	75.22	98.14
Low	95.54	77.03	68.89	63.78	41.44

[1926 average equals 100.]

The Dow-Jones commodity futures index closed at 6.45, down 0.15.

PRODUCE MARKETS

BUTTER—Steady; receipts, 677,924 lbs. EGGS—Weaker; receipts, 36,893 cases. POULTRY—Hens, firm; chickens, easier; receipts, 17 trucks. POTATOES—Best steady; others weaker; receipts, 245 cars; on team track, 438 cars. Only wholesale prices quoted:

*Wholesale Creamery Butter Prices.

	—Chicago— Whole milk.	Centralized.	New York.	Boston.	Philadelphia.
93 score	.34⅝	....	36¼	....	35⅝
92 score	.34¼	....	34⅝	35¼	35¼
91 score	.34	....	34	34⅝	34⅝
90 score	.34	34¼	34	34⅝	34
89 score	.33¼	33½	33⅛	....	....
88 score	.32½	32½	....	....	....

*Quoted by the Agricultural Marketing administration.

Live Poultry.

Hens	23½@26c	Roosters	14½@15½c
Leghorns	22c	Turkeys—	
Springs—		Toms	20@23c
Colored	23@26c	Hens	28c
Rocks	24@28c	Geese	18@19c
Broilers	23@25c	Ducks	21@23c

Eggs.

Firsts, cars	28¼c	Government graded—	
Do less cars	28c	Extras, carton	39c
Ext. firsts, cars	29c	Extras, loose	38c
Do less cars	28½c	Storage packed—	
Dirties	25¾c	Extras	30c
Current receipts	26¼c	Firsts	29¾c

Potatoes.

[Carlots, per 100 lbs.]

Wisconsin	$1.50@2.10
Nebraska Triumphs	2.60@2.85
Colorado McClures	2.85
Minn., N. D., Red River	2.05@2.40
Idaho Russets	2.65@2.95
New Florida	2.20@2.35

Country Dressed Veal.

50@60 lbs.	12½c	70@80 lbs.	13½@14½c
90@100 lbs.	16@18½c	110@120 lbs.	19½@20c

FOREIGN EXCHANGE

[Quoted in American cents.]

	Mar. 23.	Mar. 21.	Wk. ago.	Yr. ago.
London	403.75	404.00	404.00	403.75
‡Do	404.00	404.00	404.00	404.00
Canada	87.00	87.25	87.75	85.00
†Do	90.91	90.91	90.91	90.91
Argentina	23.75	23.76	23.69	23.15
†Do	29.77	29.77	29.77	29.77
Brazil	*5.20	*5.20	*5.20	5.00
India	30.35	30.35	30.35	30.33
Chile	3.75	3.75	3.75	3.75
Mexico	*20.67	*20.67	*20.67	20.70

*Nominal. †Official. ‡Selling price; banks buy at 402.

2 GUTHRIE AIDS SAY HIS QUITTING BOLSTERED WPB

Deny Cause for Alarm in Wool Situation.

Washington, D. C., March 23 (AP).—Two War Production board officials whose actions had been criticized by Robert R. Guthrie following his resignation from a WPB executive post March 14, told a house military subcommittee today that Guthrie's departure improved the board's efficiency.

They were J. A. Rice, dollar a year textile consultant in the division of purchases, and Kenneth Marriner, a wool consultant who said his application to be changed from a noncompensatory status to that of dollar a year man "is in the process of being accepted."

Guthrie had testified that both had disagreed with his wool and textile conservation program and had been factors in his decision to resign as head of the clothing, textiles, and leather goods branch.

Finds Differences of Opinion.

"I don't question Guthrie's desire to help the war effort," Rice told the committee investigating circumstances of the resignation, "but I think that differences of opinion were creating difficulties."

Asked whether the situation had changed since Guthrie left, Marriner said:

"It's like the sunshine after it's been raining."

"As far as I'm concerned, the case can rest," interposed Rep. Ivor D. Fenton [R., Pa.].

Rice said there had been "a great deal of dissatisfaction on the part of the commodity men" in Guthrie's branch, but declared the branch is working smoothly today."

Not Alarmed Over Wool.

Both Rice and Marriner said they believed there was no immediate cause for alarm over the wool situation, but Rice explained he believed conservation, thru blending reclaimed wool with new wool for civilian goods, was necessary. Rice also opposed stockpiling of nylon at this time because of technical difficulties still to be worked out in the industry.

Marriner asserted there was no wool shortage, and said the industry could continue at its present rate of worsted production until the end of 1944, and until the end of 1943 with its woolen output "without another pound of wool being imported into this country."

He acknowledged that he had opposed mandatory industry-wide wool blending, as recommended by Guthrie, until the mills could submit programs requested by April 30.

Favors Individual Treatment.

"Many manufacturers have not had any experience in blending and would find it difficult to adapt their machinery to a mandatory program," Marriner said. "Others have had considerable experience along these lines. The small allotment of civilian wool is going to compel blending almost automatically in many cases. My recommendation was that the matter should be handled on a case by case basis, and that when we found a mill that was not coöperating we should work on it."

Marriner said he knew of no cases in which, as Guthrie had complained, dollar a year men found it difficult to subordinate their private business interests to the general interest.

RETAIN OIL WELL TAX ALLOWANCE POLICIES—GORE

Washington, D. C., March 23 (AP).—Former Sen. Thomas P. Gore of Oklahoma and other oil state witnesses asked the house ways and means committee today to reject the treasury request for elimination of the present percentage depreciation allowance in computing taxes on oil well and mine owners.

Gore said the allowance scheme was necessary not only to provide those owners with an annual off-set for worn out equipment but to assure continuance of an adequate flow of oil for the nations' war needs.

"The depreciation allowance has been a wise public policy," Gore said. "It has become an integral part of the financial structure of these oil companies. To tear it out might bring the whole structure tumbling about your ears in a moment of supreme catastrophe."

BANKER MEETING CALLED ON WAR'S MANY PROBLEMS

Banking problems resulting from the war will be discussed in the Stevens hotel April 15 to 17 as bankers from 14 midwest and north-central states meet for a credit clinic sponsored by the American Bankers' association, Henry W. Koeneke, Ponca City, Okla., association president, announced yesterday.

Among about 50 scheduled speakers will be Charles B. Henderson, chairman of the Reconstruction Finance corporation; C. B. Upham, deputy controler of the currency; A. L. M. Wiggins, second vice president of the A. B. A., and Dr. Paul F. Cadman, A. B. A. economist.

A full day will be devoted to problems in each of the following fields: Consumer credit, agricultural credit, and commercial and defense loans.

Offer Pan-American Stock, Reportedly C. V. Whitney's

New York, March 23 (AP).—Hornblower & Weeks and Lehman Brothers offered publicly today 80,532 shares of Pan American Airways corporation capital stock at a fixed price of $14.25 a share net. After 10 a. m. tomorrow an amount equivalent to New York Stock exchange commission will be added to the offering price. The stock reportedly is from the holdings of Cornelius Vanderbilt Whitney, chairman of Pan American, and recently commissioned a major in the air corps.

People and Events

The effect of the war on accounting procedures will be discussed by George O. May, New York, member of the committee on accounting procedure of the American Institute of Accountants, at a dinner meeting of the Illinois Society of Certified Public Accountants, Thursday in the Union League club. President A. C. Willard of the University of Illinois will present certificates to 70 men who passed the examinations held last November by the state board of examiners in accountancy.

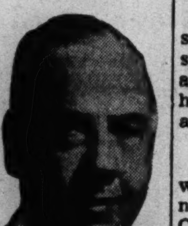

George O. May.

John W. B. Foringer, former industrial relations executive for the Carnegie-Illinois Steel corporation, has been named director of public relations for the Scully Steel Products company, another subsidiary of the United States Steel corporation. Other new Scully appointments include: George B. McConnell, manager of operations; A. R. Maronde, manager of the engineering department, and John F. Basel, supervisor of accounting.

Bertram F. Granquist, formerly associated with the Equitable Life Assurance society in Chicago, has been appointed agency assistant in the home office of the Mutual Life Insurance company of New York.

Office management during the war will be the theme of the second annual seminar to be sponsored by the Office Management Association of Chicago in coöperation with Northwestern university. Dr. Franklin Bliss Snyder will speak at the opening session April 24 in Thorne hall, Chicago campus.

Hart, Schaffner & Marx won 3 of the 15 medal awards in the 1942 exhibition of advertising art sponsored by the Art Directors' club of Chicago at the Art institute, Fred J. Boulton, chairman of the exhibition, announced.

Arthur O. Gierke and Carl H. Ragatz of Chicago, Louis S. Taube, Kansas City, Mo., and Luis M. Frankovits and Alex Mersel, New York City, have been elected members of the Chicago Mercantile exchange.

SENATORS CALL FOR ABOLITION OF CCC AND NYA

Byrd Demands WPB Seize Idle Tools.

[Continued from page 27, column 8.]

machine tools immediately and allocate them to war industries.

Sen. McKellar demanded action on his bill to abolish the NYA and the CCC at today's hearing notwithstanding an appeal by President Roosevelt at a secret White House conference last Saturday to continue both organizations. The President, it was learned today, called McKellar and Sen. Albert D. Thomas [D., Utah], chairman of the education and labor committee, to the White House and insisted that the NYA especially is an integral part of the war effort.

Agrees to Amendment.

McKellar agreed to offer an amendment to continue the vocational training activities of the NYA, at a cost of not more than 25 million dollars, but insisted that this function be transferred to the Office of Education, which would allocate the funds to state and municipal vocational training schools. McKellar suggested that the funds be used only for the training of technicians for the army and the navy.

"The men administering the NYA and the CCC," McKellar said, "are giving away government money at a time when we have got facing us the two most warlike nations that ever existed on the face of the earth."

When NYA and CCC supporters argued that youth training is essential to the preservation of democracy, McKellar asked: "What good will these activities do us if we are defeated? We'll all be slaves."

BUCK DISCLAIMS KNOWLEDGE OF REALTY RECEIPT

Clarence J. Buck, former receiver for the closed Calumet National bank, testified yesterday that he had never seen a receipt for $4,500 stamped with his name and made out to Miss Amelia Southwell and Miss Salome Hubrich who purchased a house at 10616 Wallace street thru Richard Cramer, a real estate dealer. The bank held title to the property.

James Phillips, attorney for the purchasers, testified they had paid $500 to Cramer and $4,000 by checks to the bank. Cramer later gave them a $4,500 receipt stamped with Buck's name as receiver for the bank, the attorney said.

Buck is on trial before Judge Ray D. Henson of Johnston City, sitting in Superior court, on charges of neglecting his duties as receiver. Preston Delano, controler of the currency, brought suit to collect Buck's $350,000 indemnity bond.

EGG CRATE PRICE LIMIT EXPECTED AT OPA MEETING

Washington, D. C., March 23 (AP).—Establishment of a permanent price ceiling on egg crates—a substantial factor in the price of eggs—was proposed for discussion at a meeting called by the Office of Price administration today for Thursday in New York. Dealers in used egg cases and emptiers of such cases operating along the Atlantic seaboard were expected to attend.

The permanent ceiling was expected to replace the existing temporary price regulation. Dealers and emptiers from the middle west and southwest are expected at another hearing in Chicago Friday morning.

BUYING OF RAIL LIENS BOOSTS BOND MARKET VOLUME AND PRICES

New York, March 23 (AP).—Resumption of broad speculative buying of low priced rail loans gave the bond market today its largest trading volume since early last April and pushed the Associated Press index of 20 carrier issues to a new 1942 high.

Tax considerations again were credited with turning buyers toward the second grade carrier loans. Some have been meeting interest obligations regularly and others, in the reorganization class and in default, were believed to be in line for resumption of interest payments because of improved revenues.

Contributing heavily to the total dealings of $17,099,000, face value, against Friday's $10,660,000, were such bonds as Rock Island refunding 4s, Denver and Rio Grande Western 5s, Frisco 4½s of '78, and Missouri Pacific "F" 5s of '77. In these the transactions ranged from around $300,000 to more than $600,000, par value. All closed fractionally higher.

Price changes in industrial and utility liens were small on average.

Most foreign bonds had a steady tone and United States government obligations were firm.

HOGS NEAR HIGHS OF 16 YEARS AS OPA CURBS PORK

Farmers received some of the highest prices for hogs in 16 years at the stockyards yesterday despite the fact that the government clamped ceilings on prices for practically all cuts of pork in wholesale channels. Both the top and average live prices moved 5 cents above last week's close. The top, at 13.65 a hundred pounds, was within 10 cents of the highest sale since October, 1926. The average, at $13.50, was only 5 cents under the highest cost since June, 1926.

Practically no change occurred in wholesale prices of fresh pork as a result of the Office of Price Administration ceilings, meat men reported.

Price movement in other classes of meat animals were mixed. Fat lambs rose 10 to 25 cents. Best steers sold highest since February last year, but others ruled weak to 25 cents lower. steady prices prevailed for most beef cows.

WHOLESALE EGG PRICES DECLINE ¼ TO A FULL CENT

Wholesale egg prices declined as much as a cent a dozen yesterday in Chicago. Reductions ranged from ¼ cent on the better grades to a full cent on usable cracked eggs. Best eggs wholesaled at 28 to 29 cents a dozen.

Wholesale butter prices were supported by a $60,000 federal purchase involving 76,767 pounds in Chicago and 102,627 pounds in New York. A cargo of approximately 130,000 pounds of Argentine butter arrived in New Orleans, consigned to Chicago dealers, but it was largely sold in the south.

On the Chicago Mercantile exchange trading centered in the October egg futures which closed .3 cent lower at 31.8 cents a dozen. Butter futures advanced .1 cent to close for March delivery at 32.55 cents a pound.

Used Automobile Credit Regulations Are Explained

The Federal Reserve Bank of Chicago announced yesterday that under amended instalment credit regulations effective April 1 the credit value of a used automobile must be the lower of either the purchase price or the average retail value in an approved used car guide.

Corn Products Firms Hit By FTC

The Corn Products Refining company and its sales subsidiary, Corn Products Sales company, both of New York, were prohibited yesterday by the Federal Trade commission from engaging in alleged trade practices which favored certain customers in violation of the Robinson-Patman fair trade practice act and the Clayton anti-trust act.

The FTC accused the companies of discriminating in prices and services and of entering exclusing arrangements which favored some customers in the sale of glucose, corn starch, dextrose, and other corn products. The corn refining company has plants at Pekin and Argo, Ill., North Kansas City, Mo., and Edgewater, N. J.

Hits Price Basing Practice.

In particular, the FTC asserted that the companies sold glucose to manufacturers on the basis of Chicago prices plus freight charges from Chicago to the customer's plant, regardless of where the shipment started. This, the FTC indicated, favored Chicago buyers. Also, some customers were given more time than others to buy glucose at old prices after a price boost had been announced, the FTC said.

The FTC averred that the companies sold corn starch to the Keever Starch company, Columbus, O., and Stein, Hall & Co., New York, at discounts, while it asked market or list prices from their competitors.

Advertising Deal Alleged.

The order also directed the companies to cease from furnishing advertising services to the Curtiss Candy company, Chicago, or any other dextrose purchaser unless the same services are accorded their competitors on proportionally equal terms.

The FTC found that Corn Products spent about $750,000 in advertising Curtiss candy in a four year period in return for the "message" that the candies contained dextrose. During the period, which the FTC did not specify, Curtiss bought approximately 13,800,000 pounds of dextrose from Corn Products, according to the finding.

SOY BEANS LEAD WIDE SLUMP IN GRAIN MARKETS

Wheat Lowest Since Japs Attacked Hawaii.

BY PHILIP WARDEN.

In a new break in the grain markets in Chicago yesterday wheat sold for less than $1.25 a bushel for the first time since the attack on Pearl Harbor. The break originated in the soy bean market, where prices started skidding early in the session. Before the trading period closed all grains had gone into a decline.

Traders said that hedge selling and renewed liquidation in the bean pit started the markets dropping. There were further evidences of liquidation in both wheat and rye futures. Sales made in the soy bean pit to stop further losses found buyers scarce and little support to halt the decline, which reached as much as 5 cents a bushel.

Beans at Two Month Lows.

Wheat closed 1⅛ cent lower with May at 1.25⅛ a bushel. May wheat sold at one time at $1.24¾, the lowest since Dec. 2. Corn was ¼ to ⅜ cent lower; oats, down ⅛ to ⅜ cent; rye, ¾ to ⅞ cent lower, and soy beans 2¼ to 3⅛ cents off at the close. Rye prices closed at the lowest levels since mid-December, and soy beans were the lowest since mid-January.

Declines in corn and oats, the major feed grains, were kept small by the continued good demand for the grains in the cash markets. Dealers reported it becoming increasingly more difficult to buy corn from country shippers.

Raise Federal Grain Prices.

Processors were still buying small quantities of corn from the Commodity Credit corporation, but with the advance of 1¼ cents in the price of the government grain announced yesterday, buyers may turn to private stocks. Holders who had refused to sell at 84 cents a bushel said yesterday they had large quantities to sell for less than 85¼ cents, the Credit Corporation's price for April shipment.

The federal price on feed wheat was lifted 1¼ cents to 87 cents for April shipment. Both the corn and wheat markups included ¼ cent to cover the boost made in freight rates.

BIDS ASKED ON 3 GRAIN ELEVATORS BY GOVERNMENT

A. G. Black, governor of the Farm Credit administration, advertised for bids yesterday on three elevators deeded to the government by the defunct Farmers' National Warehouse corporation.

Thus, according to grain men, another chapter was written in the history of the Farmers' National Grain corporation, an organization of farm coöperatives into which the government sank almost 20 million dollars between 1929 and 1937 in an attempt to support grain prices.

Bids on the elevators are to be in the Washington office of the Farm Credit administration by April 10. The elevators offered are the 2,300,000 bushel "Soo" at Minneapolis, the frame "Burlington," and the 125,000 bushel concrete "Riverside" in Peoria, Ill.

OPA LIFTS PRICE OF ANTIMONY TO STEP UP IMPORTS

Washington, D. C., March 23 (AP).—The Office of Price administration today requested producers not to charge more than 14½ cents a pound for standard grade bulk antimony in carload lots f. o. b. Laredo, Tex.

OPA last August had requested producers to rescind an increase over the prevailing price of 13 cents a pound for the standard grade, which is 99 to 99.8 per cent pure antimony. It explained today that it was determined in numerous conferences since August that an increase in price for the war essential metal would be justified because it would stimulate substantial increases in imports.

CONTAINER CORP. PROFIT TO RISE, SAYS PAEPCKE

Bigger sales volume is offsetting higher taxes for Container Corporation of America this year, and earnings for the quarter ended March 31 will be "significantly" higher than in the first quarter of last year, Walter P. Paepcke, president, told stockholders yesterday at their annual meeting in Chicago.

Paepcke said the company's shipments have been running at an annual rate of 58 million to 60 million dollars in the last two or three months, compared with $46,714,221 of shipments made in 1941.

Insurance Companies Buy Millions of Federal Bonds

New York, March 23 (AP).—The Institute of Life Insurance today said American life insurance companies had bought more than 584 million dollars' worth—equal to $9 for every one of the 66 million policyholders in the nation—of United States government bonds since the Japanese attack on Pearl Harbor.

OFFICIAL WEATHER FORECAST

NORTHERN ILLINOIS: Warmer, except little change in temperature near Lake Michigan.

NORTHWEST INDIANA AND SOUTHWEST LOWER MICHIGAN: Somewhat warmer.

SOUTHEAST WISCONSIN: Continued mild.

Highest temperatures for the last 12 hours and lowest temperatures for the last 24 hours preceding 7:30 p. m., March 23:

Albuquerque	69	37	Louisville	60	35
Atlanta	67	43	Memphis	75	41
Bismarck	54	26	Miami	71	60
Brownsville	74	58	Mpls.-St. Paul	58	29
Cheyenne	53	27	New Orleans	49	..
Chicago	49	37	Pittsburgh	45	30
Columbus	54	32	St. Louis	72	36
Des Moines	73	38	S. Ste. Marie	32	25
Detroit	49	33	Sioux City	71	38
Fort Worth	78	45	Washington	48	39
Kansas City	77	43			

NEW YORK BOND TRANSACTIONS

BOND AVERAGES

[Compiled by the Associated Press.]

	20 rails.	10 indust.	10 util.	10 fgn.
Net change	+0.4	+0.1	+0.2	—0.1
Monday	*65.3	102.9	96.4	44.7
Previous day	64.9	102.8	96.2	44.8
Month ago	64.4	103.0	99.1	41.0
Year ago	63.2	104.5	100.8	44.8
1942 high	65.3	103.5	100.6	46.0
1942 low	60.8	102.6	95.9	41.5
1941 high	66.5	105.4	102.2	51.4
1941 low	58.3	102.9	98.9	38.0

10 LOW YIELD BONDS.

Monday	111.9	Previous day	112.0
Month ago	112.2	Year ago	113.0
1942 high	113.1	1942 low	111.7
1941 high	115.1	1941 low	112.1

*New 1942 high.

Monday, March 23, 1942.

Sales today, par value........$17,099,000 — Total sales 1942 to date....$564,259,100

Year ago.................... 5,886,900 — Total sales 1941 to date.... 499,816,129

UNITED STATES GOVERNMENT SECURITIES.

[Quoted by C. F. Childs & Co.]
[Over the counter quotations.]

TREASURY BONDS.

Issue—	Closing asked price.	Yield to option date.	Yield to corp. after taxes.	Net change.	—Yield— 1942 range— High.	Low.
3⅜s, Jun. 15, 1947-1943	103.20	.40	.28*	— 1/32	.73	.34
3¼s, Oct. 15, 1945-1943	104.6	.54	.37*	— 1/32	.89	.52
3¼s, Apr. 15, 1946-1944	105.7	.69	.48*	....	.97	.68
4s, Dec. 15, 1954-1944	108.13	.87	.60*	+ 1/32	1.05	.86
2¾s, Sep. 15, 1947-1945	106.7	.93	.64*	— 1/32	1.08	.92
2½s, Dec. 15, 1945	105.30	.88	.61*	+ 1/32	1.05	.88
3¾s, Mar. 15, 1956-1946	110.11	1.08	.75*	+ 1/32	1.27	1.08
3s, Jun. 15, 1948-1946	107.31	1.07	.74*	+ 1/32	1.22	1.07
3⅛s, Jun. 15, 1949-1946	108.10	1.11	.77*	....	1.22	1.11
4¼s, Oct. 15, 1952-1947	115.26	1.29	.89*	+ 3/32	1.54	1.29
2s, Dec. 15, 1947	105.2	1.08	.75*	+ 6/32	1.29	1.08
2s, Mar. 15, 1950-1948	102.2	1.64	.74†	+ 4/32	1.79	1.64
2¾s, Mar. 15, 1951-1948	108.4	1.33	.92*	+ 5/32	1.62	1.33
2½s, Sep. 15, 1948	107.15	1.30	.90*	+ 5/32	1.53	1.30
2s, Dec. 15, 1950-1948	105.2	1.21	.83*	+10/32	1.45	1.21
2s, Jun. 15, 1951-1949	101.10	1.80	.81†	+ 5/32	1.93	1.80
3⅛s, Dec. 15, 1952-1949	111	1.60	1.10*	+ 1/32	1.85	1.60
2½s, Dec. 15, 1953-1949	106.26	1.56	1.08*	+ 8/32	1.82	1.56
2½s, Sep. 15, 1952-1950	107	1.61	1.11*	+ 9/32	1.85	1.61
2¾s, Jun. 15, 1954-1951	108.29	1.70	1.17*	+ 7/32	1.93	1.70
3s, Sep. 15, 1955-1951	110.26	1.75	1.21*	+ 5/32	1.96	1.75
2¼s, Dec. 15, 1953-1951	105.10	1.65	1.14*	+ 9/32	1.87	1.65
2s, Dec. 15, 1955-1951	100.15	1.94	.87*	+ 3/32	1.99	1.90
2½s, Mar. 15, 1954-1952	104.5	2.04	.92†	+ 8/32	2.18	2.02
2¼s, Jun. 15, 1955-1952	101.16	2.09	.94†	+ 9/32	2.19	2.09
2s, Jun. 15, 1955-1953	103.21	1.64	1.13*	+ 8/32	1.79	1.61
2¼s, Jun. 16, 1956-1954	105.9	1.77	1.22*	+ 9/32	1.94	1.74
2⅞s, Mar. 15, 1960-1955	110.17	1.95	1.35*	+11/32	2.16	1.95
2½s, Mar. 15, 1958-1956	103.11	2.22	1.00†	+ 5/32	2.33	2.22
2¾s, Sep. 15, 1959-1956	109.27	1.96	1.35*	+11/32	2.16	1.96
2¾s, Jun. 15, 1963-1958	109.29	2.03	1.40*	+11/32	2.20	2.03
2¾s, Dec. 15, 1965-1960	110.17	2.07	1.43*	+11/32	2.22	2.07
2½s, Sep. 15, 1972-1967	101.10	2.43	1.09†	+13/32	2.50	2.43
TREASURY NOTES.						
B 2s, Sep. 15, 1942	101.4	— 6/32	....	....	.10	—19/64
C 1⅝s, Dec. 15, 1942	101.12	— 7/64	....	....	.11	— 9/32
D ⅝s, Mar. 15, 1943	100.15	.27	.12†	....	.57	.20
A 1⅛s, Jun. 15, 1943	101.4	.20	.20	— 1/32	.45	.10
C 1s, Sep. 16, 1943	101.4	.23	.23	....	.44	.15
B 1⅛s, Dec. 15, 1943	101.16	.25	.25	— 1/32	.41	.19
B 1s, Mar. 15, 1944	101.10	.33	.33	— 1/32	.50	.25
A ¾s, Jun. 15, 1944	100.27	.37	.37	— 1/32	.52	.33
C 1s, Sep. 15, 1944	101.17	.38	.38	....	.58	.32
D ¾s, Sep. 15, 1944	100.1	.74	.33†	....	.89	.73
A ¾s, Mar. 15, 1945	101.1	.40	.40	....	.57	.40
B ¾s, Dec. 15, 1945	99.24	.82	.37†	+ 1/32	.92	.77
A 1s, Mar. 15, 1946	100	1.00	.45†	+ 1/32	1.09	.99
FEDERAL FARM MORTGAGE BONDS.						
3¼s, Mar 15, 1964-1944	104.23	.83	.57*	— 1/32	1.03	.82
3s, May 15, 1949-1944	104.20	.81	.56*	— 1/32	.99	.80
HOME OWNERS' LOAN BONDS.						
2¼s, July 1, 1944-1942	100.27	—15/64	....	....	.33	—15/64
3s, May 1, 1952-1944	104.16	.83	.57*	— 1/32	.98	.83
1½s, Jun. 1, 1947-1945	101.30	.88	.61*	+ 1/32	1.07	.87
FEDERAL LAND BANK BONDS.						
3s, July 1, 1955-1945	107 1/8	.78	.78	....	1.16	.73
3s, Jan. 1, 1956-1946	108 1/8	.81	.81	....	1.13	.76
3s, May 1, 1956-1946	108 5/8	.86	.86	....	1.22	.80
3¼s, May 1, 1955-1945	107 1/2	.79	.79	....	1.22	.72
4s, July 1, 1946-1944	108 1/16	.42	.42	— 1/16	.99	.39

*Partially tax exempt; yield after proposed 31 per cent surtax. †Fully taxable; yield after 24 per cent normal and proposed 31 per cent surtax.

NEW YORK CITY BONDS.

Sales, thous.		High.	Low.	Close.	Net chge.
22	N Y City 3s '80	103½	103	103	— ¼

DOMESTIC.

Sales, thous.		High.	Low.	Close.	Net chge.
2	†‡AbP&P 5s'53st	61½	61½	61½+	¾
1	AdamsExp 4s'47	98⅝	98⅝	98⅝	....
2	Ala Pow 3½s'72	105⅝	105⅝	105⅝	....
10	Alb&Sus 3½s '46	90¾	90¾	90¾+	¾
1	Allegh 5s '44mod	80¼	80¼	80¼—	1
2	do 5s '50 mod	55¾	55¼	55¼—	¼
28	‡do inc 5s '50	51¼	51	51 —	⅜
19	Am&FP 5s 2030	66⅝	66¼	66⅝+	¼
3	AmIGC 5½s '49	103⅞	103⅝	103⅝+	¼
1	Am Int 5½s '49	99	99	99	....
7	AmT&T 3¼s '66	106⅝	106⅝	106⅝+	½
1	do 3¼s '61	106⅝	106⅝	106⅝	....
20	do 3s '56	106⅝	106¼	106½+	⅛
6	AmWW&E 6s '75	93½	93½	93½+	¾
1	AnacCop 4½s'50	106½	106½	106½	....
2	‡AngCNit deb '67	35	35	35 +	¾
22	Arm Del 4s '57	105⅛	105⅛	105⅛+	⅛

Sales, thous.		High.	Low.	Close.	Net chge.
15	LehVaNY 4½s'50	51½	51⅝	51½+	½
78	LehighV5s2003 st	41⅝	40½	41⅝+	1⅛
104	do 4½s 2003 st	37⅝	36⅝	37⅝+	1⅛
219	do 4s 2003 st	34⅝	33¼	34⅝+	1⅛
2	do 4s 2003 st reg	32¼	32¼	32¼	....
2	LehValTer 5s'51	59	59	59	....

Sales, thous.		High.	Low.	Close.	Net chge.
1	Soc-Vac 3s '64	104⅞	104⅞	104⅞+	⅝
5	SBell T&T 3s'79	104⅝	104⅝	104⅝+	⅛
89	Sou Pac 4½s'68	56¼	55¼	56¼+	1¼
353	do 4½s '81	55¼	54⅝	55¼+	¾
185	do 4½s '69	55⅝	55	55⅝+	¾
150	do rfg 4s '55	69	68⅝	69 +	½

FOREIGN.

Sales, thous.		High.	Low.	Close.	Net chge.
1	†MinasGer 6½s'58	15¼	15¼	15¼	....
2	Norway 6s '44	86¼	86	86¼—	¼
7	Oslo City 4½s '55	38½	36	38½+	5¼
10	†Peru 7s '59	9⅞	9⅞	9⅞—	⅛
24	†do 1st 6s '60	9⅝	9⅝	9⅝—	⅛
10	†do 2d 6s '61	9⅝	9⅝	9⅝—	⅛
3	†Poland4½s'63asd	6½	6½	6½—	⅝
2	†Rio de Jan 8s '46	14½	14½	14½—	⅛
19	†do 6½s '53	12⅛	12	12	....
7	†RioG do Sul7s'67	14⅝	14⅝	14⅝+	⅝
20	†do 6s '68	13⅝	13⅝	13⅝+	¼
6	SanteFe Pro 4s'64	62⅝	62⅝	62⅝	....
3	†SaoPauloSt 8s'50	28	28	28	....
2	†‡do 8s '36	38½	38½	38½+	¼
1	†‡do 7s '40	59	59	59 —	⅝
4	Ur aj3⅜s4s4⅛s'79	54⅝	54¼	54¼	....
3	do 4¼s 4½s '78	54⅝	54⅝	54⅝+	⅝
2	do 3½s '84	42	42	42	....

wd—With declaration. xin—Ex interest. ct—Certificates. †Selling flat on account of default of principal or interest or both. ‡Selling flat for reasons other than default. §Matured bonds. Negotiability impaired pending investigation.

CHICAGO LIVE STOCK

Comparative Prices.

[All prices are in dollars per 100 pounds.]

Hogs—Receipts, 14,500; shipments, 1,800.

Bulk of sales yesterday	$13.45@13.60
One month ago	12.55@13.10
One year ago	7.25@ 8.20

Top yesterday, $13.65; average, $13.50.

Cattle—Receipts, 13,000; shipments, 2,500.

Bulk of sales yesterday	$12.00@13.25
One month ago	11.75@12.85
One year ago	9.65@12.65

Top yesterday, $15.50; average, $12.60.

Sheep—Receipts, 9,500; shipments, 2,000.

Bulk of sales yesterday	$12.40@12.60
One month ago	11.75@12.25
One year ago	11.15@11.40

Top yesterday, $12.75; average, $12.50.

Receipts include 100 cattle, 4,300 hogs, and 1,500 sheep direct to packers.

NAVAL STORES.

SAVANNAH, Ga., March 23 (AP).—TURPENTINE—65c per gal; offerings, 120 casks; sales, 5,150; receipts none; shipments, one; stocks, 7,894. ROSIN—Offerings, 67 lots of 280 lbs; sales, 67; receipts, 30; shipments, none; stocks, 42,254. Quote: B, $2.90; D, $2.92; E, F, G, H, and I, $2.97; K, $3.07; M, $3.12; N, $3.20; WG, $4.25; WW and X, $4.65.

TAFT ADVOCATES SALARY TAX OR LEVY ON SALES

Raps Treasury's Program as Inadequate.

[Chicago Tribune Press Service.]

Washington, D. C., March 23.—Sen. Robert A. Taft [R., O.], a member of the senate finance committee, asserted tonight that the 7 billion 600 million dollars in new taxes proposed by Secretary of the Treasury Henry Morgenthau would fall almost entirely on one-fifth of the income of the country.

Taft declared the program should be supplemented either by a sales tax or a general withholding tax on wages and salaries. Whereas the Morgenthau plan would take about 20 per cent of an estimated national income of 115 billion dollars in the fiscal year beginning in July, Taft said the tax program should take about 25 per cent of the total.

"The Mongenthau tax program does not raise enough money," Taft said. The reason is fairly obvious. It proposes a total increase of 7 billion 600 million dollars. Of this about 6½ billion comes from individual income taxes, corporation taxes, and estate taxes.

Already Provide Most.

"These increases fall entirely on incomes over $2,500 a year, and almost entirely on incomes over $5,000 a year. These incomes already provide most of the taxes. Out of a total estimated income of 92 billion in 1941, these taxes would come entirely from 28 billion of income, and would not touch the other 65 billion of income. For the most part they would come from one-fifth of the income of the country, and leave the other four-fifths almost untouched.

"The Morgenthau program includes 1 billion 340 million in excise taxes, almost entirely on drinks, cigarets, and gasoline. There is a serious question whether these articles are not already so heavily taxed that we will fail to realize any increase in income by increasing the rates.

"In my opinion the program falls down because it reaches such a small proportion of the population and should be supplemented by a sales tax or a general withholding tax.

Estimates Big Returns.

"I estimate we could get 2 billion dollars additional from a 5 per cent retail sales tax, or 4 billion from a 10 per cent tax. This would not decrease any one's standard of living, because there are so many things that people will not be able to buy and so many things people will not be able to do, like traveling in automobiles, that they can well afford to pay this additional tax. From the mail I am receiving I'm certain the people are in favor of such a tax.

"The tremendous increase in national income is going almost entirely to wages in the war industries. The increase in 1942 in this field is estimated to be 15 billion dollars. The Morgenthau plan practically does not reach this additional income at all unless it is spent for liquor, tobacco, or gasoline."

Investors' Guide

Tuesday, March 24, 1942.

[Copyright: 1942: By The Chicago Tribune.]

CURTIS 3s.

The recent announcement of the Curtis Publishing company that the price of the Saturday Evening Post would be increased next month turned my interest to the company's debenture 3s. Could you give me a brief description of this issue?—A. J. H.

Answer: The 3 per cent debentures of 1955 of the Curtis Publishing company are outstanding in the amount of $6,614,620 and constitute the only funded debt. The 3s were issued in 1940 under a plan of capital readjustment. The issue is a direct unsecured obligation, but is protected by restrictions against secured debt. The 3s, listed on the New York Stock exchange, are callable in whole or in part at any time upon 30 days notice at par and accrued interest.

SEC ADDRESS.

Has the Securities and Exchange commission moved its offices to Philadelphia? What is the new address?—W. M. K.

Answer: The SEC began to move its main offices to Philadelphia early this month. The new offices in that city are at 18th and Locust streets. The chairman of the commission will have offices both in Philadelphia and Washington and a liaison office will be maintained in the capital. All filings usually made at the SEC Washington offices should now be made in Philadelphia.

OUTSTANDING SHARES.

How many shares of General Motors stock are outstanding?—S. F.

Answer: At the end of September, 1941, there were 1,835,644 shares of preferred and 43,377,446 shares of common stock outstanding.

PENNSYLVANIA ELECTRIC.

Is the Pennsylvania Electric company which early this month offered an issue of first mortgage bonds and preferred stock an operating or a holding company? Is it part of a utility system and subject to SEC regulation? What territory does it serve?—C. J. G.

Answer: The Pennsylvania Electric company is an operating company furnishing, with its subsidiaries, electric light and power to nearly 600 communities in western Pennsylvania. Its main office is in Johnstown, Pa. Pennsylvania Electric is a subsidiary of Central U. S. Utilities company. Central U. S. Utilities is a subsidiary of Associated Electric company, which in turn is a unit in the vast Associated Gas and Electric system. As a subsidiary of a registered holding company, Pennsylvania Electric is subject to regulation by the Securities and Exchange commission under the public utility holding company act.

REPORTS BANKS EAGER TO SHARE RFC WAR LOANS

Murchison Explains New Federal Policies.

Announcement of the Reconstruction Finance corporation's program to expedite loans to small business evoked numerous offers of coöperation from Chicago area banks, Frank M. Murchison, manager of the Chicago loan agency of the RFC, said yesterday.

Frank M. Murchison.

"There is an active interest among the banks in our new program," Murchison commented. He explained that the new policy permits the 31 regional loan offices of the RFC to advance credits to individual businesses up to $100,000 each without awaiting approval from Washington headquarters. The streamlined procedure was designed primarily to aid small war plants.

Loans May Be Shared.

Murchison said that the RFC and the commercial banks may lend money to business men in the form of participation loans. This type of credit permits a commercial bank to share part of a loan with the RFC, thus reducing the bank's risk.

Participation loans may be arranged in two ways:

1. The bank makes the actual loan, but obtains a commitment from the RFC for a part of it. The bank then pays the RFC interest on its commitment under a graduated schedule of rates of 0.5 to 1 per cent. The maximum interest rate which the bank can charge the business man on a war loan is 4 per cent and on an ordinary business advance 4½ per cent.

2. The bank takes part of the loan and the RFC the rest, each setting its own interest rate. In this case there are, in effect, two lenders. The RFC maximum rate on war loans is 4 per cent and on regular business loans 4½ per cent. The bank may charge up to 6 per cent on its share of the loan. Security for the loan is held jointly for the RFC and the bank.

Loans Being Stepped Up.

Murchison said that the Chicago loan office has accelerated its lending operations to meet the needs of firms working on war contracts. These often assign their contracts as security for the loans. Total advances made by all RFC agencies to war industries in the Chicago area amount to approximately one-eighth of the 11½ billions lent for the entire nation.

The smallest RFC loan made in this area was completed a few days ago and amounted to $300, Murchison said. The largest was for approximately 2 million dollars.

UNION ELECTRIC CO. AND MISSOURI PACIFIC ROAD SEEKING LOANS

The Union Electric company of Missouri advertised for bids yesterday on $10,000,000 of 3⅜ per cent first mortgage bonds, due in 1971. The funds will be used in part payment for a $33,000,000 expansion program undertaken because of war requirements for power. The bonds will finance construction at the company's No. 2 plant at Venice, Ill., across the river from St. Louis.

The Missouri Pacific lines will invite bids April 7 for $4,550,000 of equipment trust certificates, a federal District court order in St. Louis disclosed. The court authorized Guy A. Thompson, trustee of the road, to execute an equipment trust agreement covering four issues: $2,240,000 of the Missouri Pacific railroad, $1,290,000 for the St. Louis, Brownsville and Mexico railroad, $630,000 for the International-Great Northern railroad, and $390,000 for the Missouri-Illinois railroad. The other three roads are Missouri Pacific subsidiaries.

Union Gets $15 a Month Raise for Towboat Men

New York, March 23 (AP).—Joseph P. Ryan, president of the International Longshoremen's association [AFL], announced today that a blanket wage increase of $15 a month had been won for 2,500 towboat men, including captains, engineers, and firemen, retroactive to Jan. 1.

FILM MONOPOLY IN ADS CHARGED TO 5 PRODUCERS

Washington, D. C., March 23 (AP).—The Federal Trade commission announced today it had issued a complaint against five producers and distributors of advertising films, two booking agencies, and a trade association, charging monopolistic practices.

Distributors named by the commission were the Motion Picture Advertising Service company, New Orleans, La.; United Film Ad service, Kansas City, Mo.; Ray-Bell Films, Inc., St. Paul, Minn.; Alexander Film company, Colorado Springs, Colo., and A. V. Caugher Service, Inc., Independence, Mo.

Booking agencies named in the complaint were the Screen Broadcast corporation, New York, and General Screen Advertising, Inc., Chicago. J. D. Alexander, chairman of the last named company, is one of the individual respondents.

SPECIAL SECTION OF WPB TO HELP IN SCRAP DRIVE

Washington, D. C., March 23 (AP).—The War Production board today established a "special projects salvage section" to recover scrap metal from abandoned railroads, mines, bridges, oil wells, sunken ships, and other sources difficult to exploit for reasons of remoteness or legal entanglement.

J. Widman Bertch, vice president of the Lee Anderson Advertising company, Detroit, was named chief of the section. Some 25 or 30 field offices will be established, including one at Chicago.

The industrial conservation bureau of WPB has prepared a list of about 1,000 such sources, said Lessing J. Rosenwald, bureau chief, in announcing the new unit.

NEW YORK CURB

Monday, March 23, 1942.

Shares sold today..........50,000 Total sales 1942 to date..........4,819,000
Year ago..........73,740 Total sales 1941 to date..........6,180,605

	Sales.	High.	Low.	Close.	Net chge.
Aero Sup B ..	100	5⅛	5⅛	5⅛+	⅛
[illegible]	[illegible]	[illegible]	[illegible]	[illegible]	[illegible]
Pitts Pl Gl...	500	58	57½	57½+	1¼
Powdr & Alex	600	4	4	4	....
[illegible]	[illegible]	[illegible]	[illegible]	[illegible]	[illegible]

DOMESTIC BONDS.

	Sales, thous.	High.	Low.	Close.	Net chge.
[illegible]	[illegible]	[illegible]	[illegible]	[illegible]	[illegible]

*Ex dividend. xx—Ex rights. xw—Ex warrants.

WANT AD INDEX

TO PLACE A WANT AD
CALL SUPERIOR 0100
Ask for a Want Ad-Viser
or call at Want Ad Offices,
Tribune Tower

Open Weekdays: 8:00 A. M. to 10:00 P. M.
Sundays: 9:00 A. M. to 5:00 P. M.

and 1 South Dearborn

Open Weekdays: 8:30 A. M. to 7:00 P. M.
Except Fridays
Fridays Only: 8:30 A. M. to 9:00 P. M.
Sundays: Office Closed All Day

	Page.	Col.
Air Conditioning	34	8
Apartments—See To Rent		
Automobiles—		
Autos, Trucks To Rent	35	4
Repairing and Accessories	35	4
Tires	35	5
Trailers, Passenger and Utility	35	5
Trucks	35	4
Used Automobiles—For Sale	35	1
Wanted	35	5
Barter and Exchange	32	8
Bar and Store Fixtures	34	8
Bicycles and Motorcycles	35	4
Board and Lodging	33	2
Boats, Yachts, Etc.	34	8
Building Material—		
Brick	33	8
Lumber	33	8
Stokers, Oil and Gas Burners	33	8
Building and Remodeling	33	8
Business Opportunities—		
Business Equipment	34	8
Businesses For Sale	34	7
Business Service	34	8
Concessions, Locations and Leases	34	8
Manufacturing	34	8
Wanted	34	8
Business Personals	33	8
Bus Transportation	33	8
Cameras and Optical Goods	33	8
Cemeteries	26	5
Clothing, Furs, Etc.	32	8
Coal and Wood	33	8
Collections	30	3
Dancing Schools	33	8
Death Notices	26	3
Dogs, Cats, and Pets	33	8
Dressmaking and Millinery Schools	33	8
Employment Agencies—Men	31	3
Employment Agencies—Women	32	4
Financial Service	34	8
Fuel Oil	35	5
Furniture	35	6
Garages	35	4
Help Wanted—Men	30	4
Help Wanted—Men	31	1
Help Wanted—Women	31	8
Help Wanted—Women	32	1
Horses, Harness, and Wagons	35	8
Hotels and Apartment Hotels	35	5
Home Furnishings and Furniture	35	6
Home Furnishings Wanted	35	5
Household Appliances	35	8
Houses—See Real Estate and To Rent.		
Instruction	33	8
Jewelry, Old Gold, Etc.	33	8
Legal Notices	33	8
Loans—Personal and Business	33	8
Lost and Found	32	8
Machinery and Equipment	35	7
Wanted	35	7
Mausoleums and Monuments	26	5
Mortgages [See Real Estate Loans]	35	8
Motor Buses—For Sale	35	5
Motorcycles and Bicycles	35	4
Moving and Storage	33	8
Musical and Dramatic	30	3
Musical Instruments	33	8
Office Furniture and Devices	30	3
Personal	32	8
Pianos [See Musical Instruments]	33	8
Radios, Supplies and Service	35	8
Rug Cleaning	35	8
Real Estate—		
Acre Property	34	4
Apartment Buildings	34	1
Business Property	34	1
Farm Lands	26	1
For Exchange	34	5
Houses	34	2
Houses Built to Order	34	5
Industrial Property	34	5
Loans, Mortgages	35	8
Other Cities	34	3
Resorts	34	5
Suburban	34	3
Vacant	34	5
Wanted	34	5
Sewing Machines	33	8
Situations Wanted	33	8
Sporting Goods	30	3
Stocks and Bonds	34	8
Store and Bar Fixtures	34	8
Stoves [See Household Appliances]	35	8
To Rent—		
Apartments	33	8
Apartments and Rooms to Share	33	5
Floors and Lofts	33	8
Furnished Apartments	33	7
Houses [City and Suburban]	33	8
Industrial Property	34	8
Offices and Shops	33	8
Rooms	33	2
Stores	33	7
Travel	33	8
Trade Schools—Men	31	7
Trade Schools—Women	33	7
Typewriters and Supplies	33	8
Undertakers	26	5
Wanted—To Rent—		
Houses	33	8
Offices, Stores, and Lofts	33	8
Miscellaneous	33	8

OFFICE FURNITURE AND DEVICES.

LIQUIDATING.
134 Tranfer cases..........@$1.00
9 Safes; 36"x21½"x20"..........@$22.50
10 Oak office tables, 42"x30"..........@$8.50
42 New 3 dr. wood let. leg. files..........@$14.75
Abbell Liquidators, 1507 S. Mich. Cal. 2423.

SAFE—DICTAPHONE—CALCULATORS. adding machine, addressograph, bookkeeping mach. 4904 W. Madison. Aus. 8079.

CONTENTS OF BANKRUPT OFFICE. 8 wal. and mah. office desks and chairs. A real bargain. 2815 Broadway. Lak. 9609.

DICTAPHONE, $35; duplicators, $10; checkwriters, $5; Address., $15. 425 N. La Salle.

ADDRESSOGRAPH, Graphotype and cabinet like new. [illegible] 3414 N. Kedzie.

[illegible] 167 W. Lake.

[illegible] CENTRAL 20-[illegible] Hubbard-st. Del. 8495.

MUSICAL AND DRAMATIC.

WANTED—Exp. barn dance orchestra. Have 2,000 sq. ft. dance hall. Rental free. Ph. Mr. Brandt, Harmon Hall, 3033 Armitage.

SONGS arranged for piano or orch.; reas. Frank Furlett, 1049 Berwyn-av. Lon. 8161.

SPORTING GOODS.

FREE CATALOG: Guns, Tackle, Golf, New and Used. KLEIN'S, 612 S. HALSTED.

COLLECTIONS.

COLLECTIONS. United Mercantile Service Rm. 610, 160 N. Dearborn. State 4181.

HELP WANTED—MEN.

Stores and Offices.

A REAL OPPORTUNITY to learn merchandising and store management. We are placing several men in Chicago as stockroom trainees. Age 20-27; single preferred. Those who by their initiative and ability to learn show they merit promotion will be advanced to store managers upon completion of their training. Salary starts at $22.50 a week. Apply Neisner Bros., 9:30 a. m. Mr. Rosenthal. 4255 ARCHER-AV.

ACCOUNTANT, Jr.—Young man to start with public accounting firm; permanent. State salary, experience, and education. Address T G 561, Tribune.

ACCOUNTANTS—Juniors, seniors; steady work; some travel; state age, education, qualifications, and salary expected. ADDRESS T F 512 TRIBUNE.

ACCOUNTANT—Firm of C.P.A.s; perm. State age, educ., sal. Address T H 157, Tribune.

ASSISTANT TO SALES ENGINEER
Small loop office. Give complete details. Address T G 582, Tribune.

ASSISTANT MGR.
Sporting goods dept.; stockrm. exp.; give age, sal., exp. Address T D 400, Tribune.

BANK MAN—Must have comprehensive auditing experience; older man preferred. State fully qualifications. Address T D 169, Tribune.

BOOKKEEPER—Experienced, for loop trust co.; please write fully, including telephone number. Address S C 236, Tribune.

BUYER
Chain and dept. store exp.; a merchandise man; good opportunity with progressive organization; state lines you are exp. in; give age, exp., sal. desired. Address T D 530, Tribune.

CLOTHING SALESMEN
experienced top-notchers. Steady and extra. Experience in instalments or budget selling helpful. Good salaries to men who are not afraid to work. Chance to work into departmental managers. Tell of complete qualifications in first letter. Address G F 245, Tribune.

CLOTHING men—Steady and extras; good sal. and comm. Kass, 6500 S. Halsted.

CLERK—Fruit and vegetable dept. in food mart. Fischman & Sons, 3766 N. Halsted.

CLERK—5-9 p. m., in cash and carry office. 3666 ELSTON-AV.

Clothing and Haberdashery
salesmen. State exp. and duration with each employer. Perm. Address S D 364, Tribune.

COST clerk—Time keeper, stock room recorder; must be exp. and able to type. ADDRESS T G 127, TRIBUNE.

CREDIT-COLLECTION MAN
wanted by large Loop store, preferably experienced in furniture and clothing installment accounts. Must be able to meet and handle the public. Splendid opportunity for the right man. State all details of background, etc., and starting salary desired. Address H H 325, Tribune.

DELIVERY boy—21, with bicycle; expd. pref. New York Liquor Mart, 7714 S. Halsted.

FRUIT and produce man—Must be experienced. 3054 Milwaukee. Albany 4349.

FURNITURE SALESMEN
[2] Highly experienced men to join Chicago's fastest growing furniture chain. Top salary and commission. Permanent position with chance to work into buying or management position. Give full details in first letter. Our organization knows of this advertisement. Address H H 309, Tribune.

FURNITURE SALESMEN
Top notch men who can take T.O.'s. Large drawing account, highest commission, and P. M.'s. Only good closers need apply. Leonard Ashbach, Good Housekeeping Shop. Call Bittersweet 6700.

FURNITURE salesman—All around, some knowledge of furniture finishing; steady; north side. Address T G 129, Tribune.

GENERAL OFFICE MAN
Permanent position for a young man well trained in office procedure. Requires initiative and accuracy and some responsibility is to be assumed. State age, experience, and salary. ADDRESS L T 578, TRIBUNE.

GROCERY clerk—Young man; exp.; steady. 947 Wellington. Buckingham 3530.

GROCERY CLERK—REFERENCES REQUIRED. BROOKFIELD 5800.

HARDWARE and paint clerk—Expd.; N. W. side resident pref.; must drive car; steady work. Address S B 544, Tribune.

JEWELRY SALESMAN
Busch Jewelry Co., one of Chicago's largest and best known jewelers, has an opening for a young man who is reliable, aggressive and looking for a permanent position; some retail selling experience helpful. This is an excellent opportunity and also splendid future. See Mr. Cutler, 37 E. Madison-st.

MAN—High school graduate, 20-30 years. Stockroom work with splendid opportunity for advancement. $22.50 start. Neisner Brothers, 411 E. 47th-street.

MAN—Office, work afternoons and early evenings. Know comptometer. Permanent. ADDRESS T G 154, TRIBUNE.

MAN—Young, over 21, to work in liquor store; Polish speaking preferred. Good pay for right man. 1649 W. Division.

MEN AND YOUNG MEN
With thoro selling ability to take charge retail stores, out of town; perm.; trans. paid; exc. oppor.; $25 to start; wkly. comm. and bonus; can make $60 a week. ADDRESS H 145, TRIBUNE.

MEN—Age 25-45, to training for positions as managers wt hhotel chain; exp. not nec.; bright future; gd. starting sal. for hard workers. See Mr. Stekoll, 1936 N. Clark.

MEN—White; expd. in stock and shipping rm.; draft exempt. 2715 Archer-avenue.

PAINT salesman—Exp. for active paint dept. Polish spkg. pref. 1821 W. Chicago-av.

SALESMAN-MANAGER
Natl. org. can use 5 salesmen expd. auto. specialty, clothing, jewelry, bonds, insurance, etc.; out of twn. retl. strs.; stdy.; sal., comm., bonus wkly. Address H 147, Tribune.

SALESMEN
for auto parts and accessory retail store. Good sal. and comm. 2007 S. STATE-ST.

SHOE SALESMEN
Part time work available for experienced shoe salesmen; may lead to permanent employment. Apply Employment Office, 4th floor, 9:30 a. m. until noon.
WIEBOLDT'S
Ashland, Monroe, and Ogden
Davis-st., Evanston
Lake and Harlem, Oak Park

SHOE SALESMEN
PERMANENT POSITIONS
offered to shoe salesmen; experience in quality shoes preferable; excellent commissions. Apply personnel office, Oak Park store, Lake-street and Harlem-avenue.
MARSHALL FIELD & CO.

SHOE SALESMEN
4 steady positions open for thoroly exp. shoe men. Excel. sal. assured. Part time pos. also available. Apply Maling Bros., 34 S. State, or 811 S. Wabash.

SHOE STORE MANAGER
Expd. for out of town. Excellent opportunity. Good salary. Apply 4720 Sheridan-rd.

SPORTING goods clerk—Schulkin Sporting Goods Co., 2104 W. Madison-st.

STENOGRAPHER
Man—draft exempt, to take dictation and transcribe it accurately. Good future with defense industry. Reply in own handwriting. State education, experience, age, salary expected, etc. Address S B 115, Tribune.

STOCK CHECKERS
Openings for men experienced in above work. Apply Central Employment Office, 4th floor, 9:30 a. m. until noon.
WIEBOLDT'S
Davis-st., Evanston
Lincoln and Belmont

TAILOR
Experienced tailor and bushelman to work in Straus & Schram's men's clothing. Phone Harrison 3758 or apply Room 955, 122 S. Michigan.

TELLER or cashier—Expd.; North side currency exchange. Give full details. Address L Y 557, Tribune.

WALLPAPER and paint salesman for inside work. State age, exp. and salary expected. Address S B 545, Tribune.

YOUNG married men with some understanding of accounting and with some business experience; steady employment; salary basis with a national organization. Reply in own handwriting, giving age, dependents, and business experience. Address L S 413, Tribune.

YOUNG men—For packing and shipping. 42½c per hr. Apply Mr. Schmitz, 29 E. Hubbard.

Executives and Managers.

SERVICE MANAGER
For large Chicago retail concern. Expd. executive type; take complete control of outside and inside service men. Large shop with full facilities for radios, furniture and appliances. Excellent salary and bonus. Give full details and draft status. ADDRESS T H 327, TRIBUNE.

MANAGER wanted—For 700 mile rural electric cooperative; executive ability and electrical operating experience absolutely essential; no others need apply. Salary $200 per mo. Write fully for qualifications and experience at once to Jay County Rural Electric Membership corporation, Portland, Indiana.

HELP WANTED—MEN.

Executives and Managers.

TERMINAL MANAGER
Position open in Chicago for combination truck terminal manager and dispatcher with aggressive truck company. Applicants must be qualified to handle men, talk intelligently to customers on the telephone, understand handling of interline traffic, dispatch deliveries and pickup. Age between 35-40; younger, if fully draft exempt. State qualifications fully in writing. Give references, draft classification, and former connections. Address T G 559, Tribune.

FACTORY SUPERINTENDENT.
Man not over 35, to act as asst. to manager of factory employing 700. Mfg. a diversified line of small products. Must be graduate M. E. or C. E., experience must cover supervision factory help, knowledge of machine shop equipment, and machine repairs, some industrial eng. exp. and exp. in labor relations; factory has considerable defense work. Salary $4,000 and bonus with exc. prospects. Do not apply if engaged on defense job or if you do not meet requirements. Location Chicago. Address T B 437, Tribune.

SYSTEM Manager for Rural Electrification Project—Must have electrical engineering background and executive ability, also understand line construction. State qualifications. Lafayette Electric Co-operative. Darlington, Wisconsin.

Farm and Garden Help.

MAN—For stable work; $30 month plus roo mand board. 5663 Elston-avenue.

Boys.

BOYS
wanted, spare or full time, all over Chicago and suburbs. Make up to $3 a day canvassing homes, apts., janitors, stores, etc., for wire hangers, 25c per 100 cash. Start now making good money. Don't waste time, bring hangers at once to any Kent Cleaners, 75 stores listed page 198, Chicago Red Classified Phone Book.

BOYS
BOYS 16 YRS. AND OVER FOR PERMANENT FULL TIME WORK. EXP. UNNEC. BOYS WITH BICYCLES GIVEN ASSIGNMENTS NEAR HOME. APPLY MR. COUGILL, EMPLOYMENT MANAGER. 417 S. LA SALLE BEFORE 11 A. M.

BOYS WANTED
Several high school graduates for general office work. Apply in own handwriting, giving full particulars. Address T H 388, Tribune.

BOYS
16-19 YRS. STEADY WORK NEAR YOUR HOME. FINE OPPORT. NO EXP. NEC. BRING BIRTH RECORD. ROOM 21. 166 W. VAN BUREN.

CLEANCUT BOYS—19 yrs. of age, for light electrical assembly work; high school graduates; must live at home; 40c an hour; time and ½ for overtime. Apply 8 a. m. Sun-Kraft, Inc., 215-17 West Superior.

YOUNG man—18-20, for estimating work. Must be good at figures and neat lettering. Steady position. Reply in own handwriting. ADDRESS T G 556, TRIBUNE.

BOYS
Stockroom work; good opportunity. Apply at once. Miss O'Brien, 2001 S. State.

BOYS—Or young men; work in print shop. Steady work, good oppor. State age, exper., salary. Address T H 305, Tribune.

YOUNG MAN—White, 17-20; must be good driver; salary, board and room; prefer out of town boy. Apply 9-3, 4246 Lincoln-av.

DELIVERY BOY—Own car; west side preferred. Apply after 3 p. m. 2228 W. MADISON-ST.

BOY—17 to 19, learn commercial photography; real opportunity; allowance to start. Rm. 721, 160 N. Wells-st.

DELIVERY boy—Col.; good pay; refs. 6802 Stony Island-av.

BOY—18-21, pack and ship; steady. Consolidated Textile Co., 500 S. Peoria.

BOY—To work at fountain and around drug store. 5301 Hyde Park-blvd.

BOY—18, reliable; general work. Steady. CHATEAU DRUGS, 3665 Broadway.

ERRAND BOY—For all day, loop deliveries. Sargent's Drug Store, 23 N. Wabash.

BOY—Neat, over 18; clerk and deliver orders; liquor store. 3465 Broadway.

BOY—FOR ERRANDS IN LOOP. 55 E. WASHINGTON-ST., RM. 1037.

YOUNG boy—1st yr. high school; work in drug store; no exp. 2156 Addison.

Butlers, Chauffeurs, Housemen, Etc.

HOUSEMAN—Wht., single, middle aged; liv. qtrs.; genl.; must drive. University 0942.

Professions and Trades.

ACCOUNTANT—With plant office management experience. Excellent opportunity. State full part. Address L Y 595, Tribune.

AIRCRAFT JOBS SAN DIEGO, CALIFORNIA
Skilled Men Needed for National Defense Orders
TOOL DESIGNERS
$310 per month for 48 hour week
TOOL MAKERS
$1.30 per hour, plus overtime
Wood Pattern Makers
$1.30 per hour, plus overtime
This company has Defense orders for more than two years of steady work. We are working 48 hours per week, of which 8 hours is overtime at the rate of time and one-half. Extra bonus is paid for night work. San Diego Home Registration Office will help you find suitable housing.
Traveling expenses will be refunded to you. [Details at interview.]
You must be qualified for one of the above positions. You must present documentary proof of United States Citizenship. You must be able to pass our physical examination. Men who are at present employed in a National Defense industry will not be considered.
Come in person. The last day for interview is Sat., March 28th. See Mr. E. R. Williams, Company Representative 13th floor, 20 North Wacker-drive. Hours 9 a. m. to 3:30 p. m. daily. Saturday, 9 a. m. to 11 a. m.

Armature Workers
Highest wages paid for exp. armature hand winders. Only those with good exp. need apply. Russell Elec. Co., 340 W. Huron.

ASSEMBLERS and solderers—Exp. on radio equip. Address T D 531, Tribune.

Auto. screw mach. oprs.
who can also set up Brown & Sharpe, New Britain or Davenport machines. Apply Chicago Flexible Shaft Co. 5600 W. Roosevelt-rd.

AUTOMATIC SCREW MACHINE OPERATORS
NATIONAL DEFENSE WORK. CAPABLE OF SETTING UP OWN MACHINES WITH CLOSE TOLERANCES; 45 HOURS WORK NOW—69 HOURS IN NEAR FUTURE. OVERTIME OVER 8 HOURS PER DAY. IF ON DEFENSE WORK, DO NOT APPLY. MILLS NOVELTY COMPANY. 4100 FULLERTON-AV.

AUTOMATIC screw machine men operators and setup men for Davenport automatics; also Gridley 6 spindle automatics. Automatic Screw Machine Co., 800 E. Gage-av., Los Angeles, Cal. Job in Los Angeles, Cal. 60 hrs. week; good pay.

AUTOMATIC SCREW MACHINE OPERATOR—FULLY EXPERIENCED WITH ACME GRIDLEY. State fully education, training, experience and salary desired. Write full particulars to P. O. Box 471, Birmingham, Alabama.

Auto. Screw Mach. Opers.
and setup men for B & S. Top wages for A-1 men with overtime; day and night shift. 3231 W. Lake-st.

AUTO MECHANICS
Body and metal men; good wages; steady work. Address L T 591, Tribune.

AUTO mechanic—Experienced; good salary; steady. Also used car mechanic. Ask for Tony, 1025 N. Clark-st.

AUTO Glassman—Exp. Steady; no eves.; gd. pay. 1043 Chicago-av., Evanston.

AUTO mechanic—Experienced only. White. 2710 Wentworth.

AUTOMOBILE mechanic—Must be A-1 on brakes and ignition. 5559 W. Roosevelt.

AUTO MECHANICS—A-1 ONLY. GOOD PAY. APPLY 1601 CLYBOURN.

AUTO mechanics—Experienced. Good pay. Steady. 2421 South Park way.

AUTO mechanic—Truck experience preferred. Diamond T Branch, 320 South Sangamon.

BAKER—To work in restaurant. Short day; good pay to right man. Apply Fireside Restaurant, 7200 Lincoln-av.

BAKER—2nd or 3rd hand. Steady work. 1621 W. 18th-st.

BARBER—EXPERIENCED, STEADY WORK. APPLY 751 N. ASHLAND.

BARBERS—Day or night work; gd. opportunity. Lynch's, 5 N. Clark-st.

HELP WANTED—MEN.

Professions and Trades.

BARBER—Experienced man for men, women, and children; no shaving. Sabath Dept. Store, 7167 W. Grand-av.

BARBER—First class, steady wages and commission. 6346 N. Claremont-avenue.

BARBER—$25 guarantee to start. 30 W. Washington-st., 9th fl.

BILLIARD mechanic—Expd. in repairing pocket and billiard tables. Apply General Billiard & Bowling Supply, 152 N. Paulina.

BOLT, nut, screw manufacturer requires qualified trimmers, hot headers, cold header helpers, cold Waterbury nut operators, thread rollers, machinists, and hand truckers. ADDRESS T F 186, TRIBUNE.

BUSHELMEN AND TAILORS
AT ONCE!
FOR LADIES' COATS AND SUITS
GOOD PAY!
APPLY MR. WAKNIN
MORRIS B. SACHS
6638 S. Halsted-st.

BUSHELMEN
Saturday and evening work available during Spring season. Apply Employment Office, 4th floor.
WIEBOLDT'S
Ashland, Monroe, and Ogden
63d and Green-st.

BUSHELMAN—Must be experienced. Part time work. Harr. 0852 before 11 a. m.

BUSHELMAN—EXPERIENCED. 3253 W. 26TH-STREET.

BUSHELMAN—Expd. ladies and men. Koss Clothiers, 6500 S. Halsted.

CABINET MAKER—In furniture shop; old and new work. John A. Odh, 933 Linden-av., Hubbard Woods, Ill. Phone Winnetka 235.

CABINET makers—Experienced on radio cabinets. Good pay and excellent working conditions. Howard Radio, 1735 Belmont.

CAR washers—Experienced; colored. Piper's Super Serv. Station, 2725 N. Central.

CAR washers, greasers—A-1, expd. Randolph Wells Auto Park, 216 W. Randolph.

CARPENTERS, LABOR FOREMEN, GLAZED TILE MASONS for defense work in canal zone. For appointment phone Randolph 3692.

CIVIL ENGINEERS
DESIGNERS
INSTRUMENT MEN
RODMEN
DRAFTSMEN
WANTED FOR LARGE DEFENSE JOB NEAR DENVER, COLO. Applications should show education, experience, in detail for last 5 years. Address T H 302, Tribune.

Chief Tool Engineer
FIRST CLASS TOOL ROOM FOREMAN. One who can handle men on jigs, fixtures, dies and guages. Processing production and estimating. Highest salary paid. High grade experienced man only need apply. Address T G 205, Tribune.

COIL WINDERS—Automatic machines; exp.; good rates. 2614 West North-avenue.

COLORED truck driver—Exp.; with chauffeur's lic.; start $18 wk. 2614 North-av.

CONSULTING engineer—Free lance; time and motion exp. Address S D 362, Tribune.

COST man—To take full charge. Must have had experience in plant doing jobbing work. Chicago Die Mold Mfg. Co., 1735 Diversey Parkway.

DENTAL mechanic—Exp. all around; gd. setup man; must be fast; Salt Lake City; permanent position. Address K 225, Tribune.

DENTAL plate assist.—Polishing, plasterer. Northtown Dental Lab., 3166 Lincoln.

DIE REPAIR
and maintenance man for defense plant. Must be American citizen. Continental Radio & Television, 4150 N. Knox.

DIEMAKER wanted—First class, for upsetter dies; top wages. Ajax Forge Co., Inc., 1956 East 48th-st., Los Angeles, Cal.

DIE casting and bakelite mold makers. Chicago Die Mold, 1735 Diversey.

DIE cstg., die repair man; 1st class, for night shift. Address S B 330, Tribune.

DRAFTSMEN
Layout and detail men on structural steel, concrete and conveyor work; state age, experience, references, and salary expected. Address L X 66, Tribune.

EGG DECORATORS
Good salary for experienced Easter Egg Decorators. Apply in person. GOLDBLATT BROS., State and Van Buren, 6th Floor, Central Employment Bureau.

ELECTRICAL ENGINEER
to work on experimental work in laboratory. Must know heat treating and have a general knowledge of small motor industry. We have a fine opportunity for such a man. State age, experience and salary expected. Address T H 342, Tribune.

Electricians
For defense industry approximately 65 miles from Chicago. Must have had maintenance work in large industrial plants. Those now employed in other defense industries need not apply. Give full particulars regarding age, experience and salary expected. Interviews will be granted to qualified applicants.
Address C K 19, Tribune

ELECTRIC MOTOR REPAIR MAN. APPLY AT 633 MILWAUKEE.

ENGINEER-STATIONARY
Expd. Steady. State age, qualifications, and salary to start. Address S C 394, Tribune

External and Surface GRINDERS
on war work for day and night shifts; 7 days per week. Must be A1 mechanics.
Metal Specialties Mfg. Co.
3200 W. CARROLL-AV.

FINISHER—FURNITURE STORE; must be exper.; good pay. Phone Monroe 2294.

FITTER—Exp., capable for men's clothing store. Steady, good opportunity. TURNER BROS., 1200 S. HALSTED.

FLORIST and landscape man—Experienced, at once. Address L X 456, Tribune.

FOLDING box cylinder and Thomson cutting and greasing pressman—Must be good, able to act as working foreman. Also able to oversee Automatic Gluing Machine operation. Apply the Toledo Paper Box company, Toledo, O.

FOREMAN OR SUPERINTENDENT.
New Orleans shop fabricating structural steel, miscellaneous and ornamental iron. Want man fully experienced in lay-out and fitting, able to direct fabrication by others. Ability to handle labor essential. Permanent employment with opportunity to advance. In reply state experience, age, married or single and salary expected. Orleans Materials & Equip Co., New Orleans, La.

FOREMAN
capable of supervising a department consisting of 6 and 8 spindle automatic screw machines, hand screw machines, centerless grinders; no age requirement; defense work; also preferred civilian production. Address T H 161, Tribune.

GAGE MAKERS
EXTERNAL, INTERNAL, SURFACE GRINDERS.
Men experienced on location and position gauge grinding and assembly; 1st class men only need apply. Must not be working on war work at present time. Illinois Gage Co., 3753 N. Kilbourn.

GAGE MAKERS—Young; 2-4 years' experience on general gage work; all A-1-A work; overtime. Winzeler Mfg. and Tool Co., 1712 W. Arcade-place.

GAS station lubrication man—$25 wk. start. Ideal condition. Waggoner Service Station, 6401 Sheridan, Ambassador 9223.

GAS attendant—Expd.; good salary for right man; married. Call Jack, Ked. 5462.

Gage Making Apprentices
We are training capable young men; age 18-25; h. s. graduates with some toolroom experience for gauge making; must be mechanically inclined. Illinois Gage Co., 3753 N. Kilbourn.

GAS attendants [3]—Neat, reliable; steady job. 9478 Ewing-avenue.

GLASS cutter—Novelty mirror work; exp. set gauge, mach.; various dim. of glass; gd. sal.; steady. 314 S. Franklin, 5th floor.

BICYCLE REPAIR MAN. 7053 N. CLARK-ST.

GRINDERS
Flat form tool grinders. Master Form Tool Co., 216 N. Clinton.

Hand Screw Machine OPERATORS
for night shift on war work. Must be able to setup and operate.
Metal Specialties Mfg. Co.
3200 W. CARROLL-AV.

HELP WANTED—MEN.

Professions and Trades.

GENERAL MACHINISTS
INSPECTORS
ARC WELDERS
ALSO
Boring mill operators.
Milling machine operators.
Engine and turret lathe operators.
Tool makers.
Tool grinders.
O. D. and I. D. grinders.
Men who are at present employed in 100 per cent national defense industry will not be considered.
TOP WAGES
Write fully of past exper., references, age. Please give phone number. Write
Box 190, La Grange, Ill.

HATTERS—Experienced. 1339 W. 63d-street.

IMMEDIATE OPENINGS!
KAUFMANN MACHINE
PRESSERS
GOOD PAY!
FOR LADIES' COATS AND SUITS
Experienced Only
Apply Mr. Waknin
MORRIS B. SACHS
6638 S. Halsted-st.

JOBS OPEN FOR
machine repair men, bench lathe, turret lathe, grinder operators, Cincinnati centerless grinder operators, and Cleveland automatic set-up men; toolroom experience desired, but not essential. ADDRESS L T 556, TRIBUNE.

LABORATORY assistant—Young man, with high school education and mechanical ability. Oil burner and heating appliance developmens. Mr. Huston. Delaware 3175.

Lathe—Milling Machine Bench Tool Makers
Close tolerance work. Must be able to set machines. 60 hour week. Defense work. Do not apply if now employed on defense. Will interview Sunday.
FRANK D. PALMER, INC.
224 N. LOOMIS

LAUNDRY packer—White; expd.; 46c hr. Happy Day Laundry, 2605 W. Armitage.

LINOLEUM layer — Exp., with car. Steady position with reliable firm. Good salary. Call Buckingham 8922 for appointment.

LUMBERMAN'S assistant—To aid foreman in lumber yard. Must be experienced. Address T G 581, Tribune.

LUMBER HAND—EXPER. APPLY AT ONCE 4440 W. NORTH-AVENUE.

MACHINE HANDS
Experienced. Turret lathe, milling machines, and boring mills.
Pressed Steel Car Co., Inc.
136th and Brandon-av.
Hegewisch Sta., Chicago

Machine Shop Instructor
Capable of training men for hand screw and turret lathe work in old established plant on war work. Must have ability to measure and record progress. Good, steady job for right man. Reply giving exp., refs., draft status. ADDRESS T D 279, TRIBUNE.

Machine Tool Repair Man
for work on lathes, milling machines, internal, external and Norton grinders and Cleveland automatics. State salary required. Address T D 160, Tribune.

MACHINISTS
Defense factory, centrally located in Chicago, wants men with at least 5 yrs. general machine shop exp. In reply state age and experience. Address S A 344, Tribune.

MACHINISTS, lathe operators, mill hands—Northwest Side; permanent position. Address T D 487, Tribune.

MACHINISTS—Experienced, on surface grinders or engine lathes; high school graduate. Haymarket 3710.

MACHINIST—A-1 job shop experience; nights; $1.40 per hour; none other need apply. 2648 W. 26th-st.

MACHINIST—Some exp. necessary. Apply Mr. King, 4718 W. 5th-avenue.

MACHINERY repair man—First class only. 4310 N. California-avenue.

MAN—For hand grinding, a forged tool; prefer some forge shop exp. 727 S. Jefferson.

MAN—For shipping and receiving. Address T D 489, Tribune.

MECHANICAL ENGINEER WANTED with industrial experience, capable of taking responsible charge of work. State education, personal history, experience and salary. Address C J 16, Tribune.

Mechanic—Chrysler Exper.
Must be A-1. Good pay. Ideal working conditions. Goodrich Chrysler, 1811 Irving Prk.

MAN—Exp. in estimating Venetian blind repainting and cleaning work; must have car, live So. Apply after 4. 5354 S. Western.

MEN FOR FACTORY WORK.
Men between the ages of 28 and 40; some plant production or operating experience necessary; no maintenance or machine shop men needed; 8 hour, 5 day, weekly rotating shift schedule. Interviews until 10 a. m. only except Saturday. The Viking Corp., 6733 W. 65th-st.

Milling Machine Foreman
Thoroughly exper. on spiral work; able to handle and develop men on high speed tool work; good opportunity. ADDRESS T F 181, TRIBUNE.

MILLWRIGHT wanted—Experienced in paper mill machinery. Simplicity Pattern Co., Inc., Niles, Michigan.

MOLDERS
Floor and bench exp. in brass preferred. Highest wages; steady employment. AURORA BRONZE & ALUMINUM CO., 601 Walnut-street, Aurora, Ill.

MOTION picture photographer—Amateur; with equip.; sports. Address L 471, Tribune.

ONE com. ref. fitter and one stoker inst. ser. man—Steady employment. Mid West Sales & Service, Inc., 1603 Prairie-av., South Bend, Indiana.

ONE optometrist—Must be good refractionist. One exp. optician, day or evening work. Dr. Teiwes, 1815 Irving Park.

OPERATORS—Men or women. Sleeve sewers, pocket makers, lining makers; on special order coats. 19 S. Wells, 12th floor.

OPTOMETRIST — State age, qualifications; enclose snapshot; how soon available. Address T D 588, Tribune.

ORDER filler—Expd. in plumbing and heating supplies; draft exempt. Address T F 342, Tribune.

PACKER—Experienced in hardware and mill supplies; good future. Address L Y 524, Tribune.

PACKERS of office desks—Expd. Grand Woodworking Co., 4147 W. Ogden.

PAINTERS—Experienced. Open shop. Call after 5 p. m. 1035 Chicago-av., Oak Park.

PAPER Hanger—Expd. only, for rmg. hse.; exch. for kit. apt. Perm. 5101 Kenmore.

PLASTERERS—To work for remodeling contractor. Phone Esterbrook 3825.

PLATER — Experienced on staining lamps. L'Stader Lamp Co., 419 South Wells.

PLUMBING MAN
Retail store exp., familiar with all types of merchandise. Call Hay. 2065.

PRECISION LATHE HAND
Experienced, for form relieving work on high speed tools. Haymarket 3721.

PRESSERS
EXPERD. ON WOOL. 1339 W. 63d. O. Hohlman's.

PRESSER—Exp. on Hoffman machine; clothing. Apply Tues., 9 a. m., 4630 S. Ashland.

PRESSMAN—Miehle verticals. Nights. ADDRESS T G 128, TRIBUNE.

PRESSERS — Steady; good pay. Velvetone Cleaners, 5001 S. Loomis.

PROCESS ENGINEERS
TOOL ENGINEERS
TOOL DESIGNERS
We are one of America's largest automobile manufacturers at present hiring men for work on our defense contracts for the United States Army and Navy. Steady employment assured! Top wages of
$400-$475 MONTH
Based on 48 hour week! Must be able to produce proof of American citizenship. Adequate housing facilities. Immediate employment. Detroit area. Interviews in Chicago by company representative. Answer immediately, giving background, address, where you can be reached and phone number if possible.
Address C J 8, Tribune.

RADIO REPAIR MAN
Thoroughly experienced
Car Desirable
THE FAIR
STATE, ADAMS & DEARBORN.
9TH FLOOR EMPLOYMENT OFFICE.

HELP WANTED—MEN.

Professions and Trades.

RADIO-sound man—Exp. Def. wk.; engin. pref. Ph. Sunnyside 2174 up to 9 p. m.

RADIO REPAIR MAN — STEADY JOB. APPLY 732 MAIN-ST., EVANSTON.

REFRIGERATOR shop man—Experienced on hermetics. 4246 Milwaukee-av.

REFRIGERATOR and washing machine repair men. 5. 409 S. Cicero, Columbus 6161.

REGROOVERS
STEADY WORK—HIGHEST WAGES. 1900 S. STATE-STREET.

ROOFERS—Good at gravel and shingle roofing. 1652 Belmont. Lakeview 1135.

ROOFING and siding applicators—Expd. 8019 EXCHANGE-AV.

ROOFING, siding salesmen—Closers, canvassers; draw. on comm. 8019 Exchange.

ROLLER DIE
A GROWING CHICAGO COMPANY AT PRESENT DOING A LARGE PERCENTAGE OF DEFENSE WORK HAS AN OPENING FOR AN EXPERIENCED ROLLER DIE MAN ABLE TO LAY OUT AND FINISH ROLLER DIES. PERMANENT POSITION AND ADVANCEMENT. GIVE DETAILS OF EXPERIENCE.
Address T F 140, Tribune

ROTARY man—Experienced on rugs and carpets. 218 E. 71st-st.

ROUGH SPOTTER—EXPERIENCED ON GENTS' WEARING APPAREL. CRYSTAL CLEANERS, 2641 N. HALSTED.

RUG MAN
For West Side cleaning plant; experienced with brush on platform. Steady work; good salary for right man. Apply N. PREIB & CO., 4222 W. MADISON-ST.

RUG cleaner—Exper. on rug conveyor pref. 1339 W. 63d-street.

RUG man—Exp. marking, checking, estimating. Iralson, 4244 Cottage Grove.

RUG-CLEANER — EXPERIENCED. 915 E. 75TH-STREET.

SAUSAGE MAKER—Experienced; know Polish recipes. 4178 Archer-av.

Services of a man experienced in canning meat products desired for position with packer located in east. Good salary.
Address C K 24, Tribune

SERVICE MAN.
Neat appearing, ambitious man with car; service merchandise machines; good future; nationally est. company. Seeley 1117.

SET-UP MAN
Brown & Sharp auto. screw machine; top wages; give reference, exper., and salary desired. Address T H 308, Tribune.

SHOEMAKER—At once; good pay. 5956 North-avenue.

SHOEMAKER—For repairing and finishing new shoes. Bruns, Inc., 203 N. Wabash.

SHOEMAKER—Experience. At once. 6027 North Nina-avenue.

SHOP foreman—Compl. setup; turret lathes, blueprints; must know full production methods; steady; give refs. and starting salary. Address L S 412, Tribune.

SILVER SMITH—Exp. on hollow ware and hotel wk., hard and fast metal; stdy. wk.; exc. sal. Address P M 415, Tribune.

SPINDLE carver—Steady work, good pay. 515 N. Halsted-st.

SPOTTER—Ladies' fancy silk; expd.; for naphtha plant; able to handle volume; steady work, good pay. Nortown Cleaners, 1529 Howard.

SPOTTERS—WOOLEN GOODS; EXPD. For dry cleaning plant. 2807 Montrose.

SPOTTERS—Expd. on wool; steady. Apply aft. 10 a. m., 1339 W. 63d. A. Holman.

SPOTTER—Exp.; steady work; reliable. Perfecto Cleaners, 821 Emerson, Evanston.

SPOTTER—Exp. gent's goods in cleaning plant. Boulevard 1565.

STEADY work, good pay for auto mechanics, body-fender men — Earn while learning. Phone, call, or write Federal Auto Service, 2040 Washington, Haymarket 5015.

STICKER HANDS
Experd.; must be able to make set-ups. Butler Specialty, 8200 South Chicago.

SUPERVISORS
MACHINISTS
MACHINE HANDS
For defense plant located in central Illinois, preferably men familiar with procedure and machine shop practice used in the manufacture of medium size shot and shells. Applicants will be interviewed in Chicago or at factory. ADDRESS L Y 515, TRIBUNE.

SUPERINTENDENTS AND ASSTS.
For general bldg. construction on defense work in Canal Zone. For appointment Phone Randolph 3692.

Surgical Instrument Maker
Capable and experienced to take complete charge developing a department for making scalpels and nippers with a leading firm in Chicago. Must have excellent references. Write full particulars, experience, and salary required. Address T D 163, Tribune.

TAILOR
for ladies custom made clothes. Must be thoroughly expd. Highest grade work. Apply R. 536, 840 N. Michigan.

TAILOR—Thoroughly expd. Apply in person. Gately Wheeler's, 212 S. State.

TIME STUDY MEN
familiar with feeds and speeds of machine tools.
Pressed Steel Car Co., Inc.
136th-st. and Brandon-av.
Hegewisch Station, Chicago

TINSMITH and helpers—Good at gutter wk. 1652 Belmont. Lakeview 1135.

TECHNICAL SUPERVISORS
Foremen and junior executives. New Chicago machine tool plant; unusual opportunity. Write stating experience, education, age. Enclose snapshot. Address S B 152, Tribune.

TIRE VULCANIZER
Experienced; good salary. 1900 S. STATE-STREET.

TOOL DESIGNERS
CHECKERS
DETAILERS
Straight Draftsman
LA SALLE DESIGNING CO.
628 W. LAKE-ST.

TOOL MAKERS
Who are exper. in running tool room equipment and doing all classes of benchwork; long job; lots of overtime; with a large defense plant. Call Room 1745, Atlantic Hotel, Wab. 2646, Chicago.

Tool and Die Makers
Wanted by a Chicago manufacturer for night work on medium sized dies and fixtures assemblies. Attractive wages and working conditions. ADDRESS L T 598, TRIBUNE.

TOOL GRINDERS
BORING MILL OPERATORS
EXPERIENCED
Address L T 590, Tribune

Tool and Die Repair Man
Familiar with punch presses and special machinery dies, having all necessary tools. American Citizen. Apply in person, employment office. WILSON & BENNETT, 6532 S. MENARD.

TOOL GRINDERS
With tool room experience to grind form and carbide tools. Apply CHICAGO FLEXIBLE SHAFT CO. 5600 ROOSEVELT-ROAD.

TOOL AND DIE MAKER—FULLY EXPERIENCED WITH TOOL GRINDER, LATHES, MILLING MACHINE AND SHAPERS. State complete education, training, experience and salary desired. Write to P. O. Box 471, Birmingham, Alabama.

A1 TOOL MAKERS
AND GAUGE MAKERS. Day and night work. A1 wages. 1133 N. Kilbourn.

TOOL AND DIE MAKER
With jig bore experience. Must be first class, for defense work; top price and overtime for the right man. Apply at 745 Lexington-st., 4th floor.

TOOL GRINDER
Exp. on form tools and flat tool grinding. Attractive rate of pay. Ideal working conditions. Defense work. Apply Mr. Pratt, J. J. Tourek Mfg. Co., 4701 W. 16th-st.

TOOL MAKER
for bakelite molds. Defense work. Permanent. Call Mr. Mitchell, Nevada 6862, for appointment. Imperial Molded Products Corp., 2925 Harrison.

TOOL AND DIE MAKER
for defense plant. Must be American citizen. Apply Continental Radio & Television Corp., 4150 N. Knox-av.

TOOL and mold maker—In plastic plant; good future; partnership if desired later. State qualifications in first letter. Address T H 106, Tribune.

TOOL and die maker—With job shop exp. and injection and plastic mold making. Top wages; 100% National Defense. Pannos Manufacturing Co. 508 S. Kolmar-av.

TOOL and Die Maker—Must be A1. Plenty of overtime. Seren Tool Works, 500 S. Peoria.

TOOL and die makers—First class only. 4310 N. California-avenue.

[Continued on following page.]

HELP WANTED—MEN.

[Continued from preceding page.]

Professions and Trades.

TOOL AND DIE DESIGNERS
Wanted for medium sized dies and assembly fixtures. Apply at employment office
ZENITH RADIO CORP.
6001 W. DICKENS-AV., CHICAGO.

TRIMMER and cutter—On men's coats. 210 West Van Buren-street, 7th floor.

TRIMMER, shaper, pressers on men's coats. Sapon Tailoring Co., 676 W. Madison.

TYPEWRITER SERVICE man—Experienced; steady work; good pay. Write to Graham Pierce Co., East St. Louis, Ill.

UPHOLSTERER—In furniture shop; old and new work; steady work. John Odh, 933 Linden-av., Hubbard Woods, Ill. Phone Winnetka 235.

UPHOLSTERER—Elderly man pref.; steady work. 5944 Lincoln-av., Morton Grove.

UPHOLSTERER wanted—Exp.; steady work. Call 2150 N. Halsted.

VEN. Blind—All around exp., assembling, cutting, spraying. 4343 W. Harrison-st.

WATCHMAKER
Some experience needed. Permanent position open. Under the direct supervision of a competent watchmaker. Good salary. See Mr. Timm.
BUSCH JEWELRY
37 E. MADISON-ST.

Watch Repair Estimator
Thoroly experienced man for estimating watch and jewelry repairs. Steady job. Apply Employment Office. 11th Floor, Wabash.
MANDEL BROTHERS

1st class boring mill, boring bar, and engine lathe hands. Steady work. Top pay for experienced men.
ADDRESS L Y 593, TRIBUNE.

10 First Class Pattern Makers
$1.75 per hour for job shops. Write Eagle Pattern Works, 21 Spokane, Seattle, Wash.

Pharmacist.

Reg. Pharmacist or Ass't.
EXCELLENT FUTURE FOR RIGHT MAN A-1 REFERENCES.
STINEWAY DRUG CO. [Office]
1104 S. WABASH [5th Floor].

Apprentice Pharmacist
Gd. for exp. man only $25+. Comm. to start. Sun Drug, 550 Wisconsin.

DRUGGIST—Exper. in managing drug and liquor store in col. sect. Good proposition to right party. Vic. 9134.

PHARMACIST—Expd. with high type clientele; managerial abilities. Apply in person. Lobby Drug Store, Sherman Hotel.

PHARMACIST—Reg., also exp. apprentice. See Harold D. Erickson, 6859 S. Halsted.

Clubs, Hotels, and Restaurants.

FOUNTAIN MEN
Permanent. Daily except Sunday; no night work; meals and uniforms. Apply to Mrs. M. Smith after 10 a. m.
MAIN FLOOR.
MONTGOMERY WARD & CO.
619 W. CHICAGO-AV.

BELLMAN—WHITE. NEAT APPEARING. Crillon Hotel, 1258 S. Michigan.

BUS BOYS
White, to work in new restaurant; pleasant working conditions; good hours, no Sundays. Apply Harding's, 21 S. Wabash.

BUS boys, waiters, and fountain men—For large N. W. side restaurant; good advancement. See Miss Mullen, 3950 W. Madison.

COLORED MEN.
20 to 30; to work in sandwich shop; steady work; no exp. necessary, but must be fast; advancement for ambitious men. Queen's Food, Inc., 308 E. 58th.

COMBINATION delivery boy and porter—Col.; with light car. Apply in person. 1411 E. 53D-ST.

COOK and Sandwich Man—Barbecue exp. Good pay. 4232 W. North-av. Bel. 10102.

COUNTER grill man—Must be steady, reliable. Pike's Cedar Chest, 5938 N. Clark.

FOUNTAIN man—Exp. in luncheonette. Reid's Pharmacy, 2264 N. Clark-street.

GRIDDLE MEN—Gentlemen, we have room for a couple of experienced, slender chaps who are fit to associate with clean, wholesome fellows who cook at Hitching Posts. Pay is good and gets better, surroundings are pleasant and the treatment decent. Go to the office at 5442 Lake Park.

LOCKERMAN—COUNTRY CLUB.
HOUSEMAN—EXPERIENCED.
BARMAN—WHITE OR FILIPINO.
State age, exp., salary desired.
Write La Grange Cty. Club, La Grange, Ill.

NEAT YOUNG MEN
BUS BOYS—WAITERS.
EXPERIENCED GRIDDLE MEN.
STEADY WORK. GOOD PAY.
O'CONNELL'S. 422 E. GRAND.

PORTER for apt. hotel—Middle age or elderly; colored or white; must be extremely clean and neat in appearance. 5050 Sheridan-road.

SHORT ORDER COOK—NIGHTS. 5225 S. HALSTED.

WIMPY
THE GLORIFIED HAMBURGER,
needs young griddle and counter men; steady work; good pay; good opportunity. Room 820, 307 N. Michigan-av., 9-12 a. m.

YOUNG MEN UNDER 30
We can use several young men. No exper. necessary. Steady work. Good salary.
White Castle System, Inc.
6960 Vincennes-av.

YOUNG MEN
17 to 30, to work in sandwich shops; no experience necessary; advancement for ambitious men. Interviews mornings. P. K. Libby, 333 N. Michigan, Rm. 2234.

YOUNG men—For restaurant work; white. Apply 9:30 a. m. Carder's, 118 N. Dearbn.

Salesmen.

ARTIST'S representative—Neat appearing man with knowledge of graphic arts who has contacts; liberal comm.; state exp. and background. Address L Y 592, Tribune.

AUTO ACCESSORY SALESMAN—Sell from truck; Ill. and Ind. territory; salary and commission. Address T H 526, Tribune.

BLUEPRINT—With clientele in Engineering, Drafting, Electrical and Construction departments of large companies. Salary or commission. State age and experience. Address S D 442, Tribune.

BOOK OR MAGAZINE SALESMEN. New book offer. $1 per month; 4 or 5 [illegible]

BUILDING MATERIAL
Will interview men; leads furnished for national defense; qualified leads furnished; expense, drawing account against commission plus bonus. 28th floor, 333 N. Michigan.

INSULATION—Salesmen [illegible]

PHOTO coupon salesmen [illegible]

REAL ESTATE SALESMAN [illegible]

REAL estate salesmen [illegible]

ROOFING AND SIDING CANVASSERS [illegible]

SIDING AND ROOFING SALESMEN [illegible]

TELEPHONE salesmen [illegible]

UPHOLSTERING contact men [illegible]

ROUTE MEN
Young married men for N. W. side laundry route [illegible]

SALESMEN [illegible]

[illegible]

HELP WANTED—MEN.

Salesmen.

SALESMEN
An old, well established and recognized educational institution has well paying and permanent positions open in Chicago and out of town territories for three men with the ability to earn better than $4,000 a year. Work consists of enrolling students in resident and home study technical defense courses, such as drafting and welding and engineering degree courses from qualified inquiries. No canvassing. Applicants should be over 30 years of age; must have a car; be bondable, and have a good sales record, preferably in the intangible field. Liberal comm. and bonus. For appointment phone A. B. CLEMENTS, Calumet 8200, or write 2000 S. Michigan, giving personal history and sales experience.

4 SALESMEN
MUSICAL ENROLLMENTS
Only experienced canvassers and closers, preferably in this or similar field; consistent, intelligent producers, not afraid of hard work or long hours can earn more than $75 for 8 enrollments weekly on our brand new plan. You collect your commissions daily in advance, with no rejects or charge backs at any time. For appointment phone Wabash 0078 or see M. Frankel, 3d floor, 309 S. Wabash.

TO THE SALESMAN
WHO IS AMBITIOUS AND WILLING TO WORK, HERE IS AN OPPORT. TO MAKE A CONNECTION WITH AN OLD ESTAB. CONSTRUCTION CO. OUR NEW MEN ARE EARNING FROM $35 TO $75 PER WEEK. LIBERAL DRAW. AGAINST COMM. CALL BET. 9 AND 1 P. M. CENTRAL PLAZA HOTEL, 321 N. CENTRAL-AV. [NR. LAKE-ST. L.] SEE MR. WHITMAN.

GUARANTEED SALARY
Plus Liberal Commission
$130 mo. sal., by old established ord. and ind. life insur. co., which offers an exceptional opportunity to a married man between 25-50; $200 cash bond required; So. Side resident preferred. The right man has unlimited possibility. Apply 9-4, 7-9 p. m.
MONUMENTAL LIFE INSURANCE CO.,
7341 Cottage Grove-av.
6305 S. Ashland-av.

FIVE MEN
Reliable men who want permanent position calling on food product routes that have been est. 20 years. These routes have been paying better than $30 per week comm. Week's training given with pay. Apply 810 W. 76th-st., or 2220 N. Western-av.

SPECIAL OPENING
for men exp'd. in house-to-house contact work with a large merc. establishment. Also 2 jr. salesmen and 3 senior closers. Salary and bonus. See Mr. Johnson, 10-12, 2656 W. North-avenue.

MEN—With home appliance experience; prefer men 40 to 50 years old; rapid advancement replacing younger men; our men average $23 weekly commission while in training. 9:30 to 11 a. m., 3 to 5 p. m., Mr. Johnson or Mr. Damon, Holland Furnace Co., 3942 Belmont-av.

YOUNG MEN—18-21
Several openings junior division circ. work. Must be free to travel Calif. immediately; draw. acct., transp. furnished. Apply T. N. Upton, 10 to 2, 1104 S. Wabash, Rm. 80.

WANTED
SALARY AND COMM.
2 salesmen—experienced canvasser or solicitor; one with, one without car; mdse.; call at Employment Office, 2225 W. 39th-street.

SALESMAN—For an established dry cleaning route. Experience not necessary. Prefer one who can sell his personality insofar as maintaining the present business and adding new. Sal. and comm. Liberty Cleaners, 5123 Lake Park-av.

4 COLORED MEN
Due to draft, we can place 4 reliable men in established food routes that have paid $30 wkly. or better, comm. and bonus. Apply 8-10 a. m. 4307 South Park-way.

SENIOR SALESMEN
Men qualified to be senior salesmen and crew managers. Liberal bonus and commission. Apply in person 10 to 12. Holland Furnace Co., 2806 Augusta-blvd.

GOOD INCOME SELLING SHOES direct to wearer from old established company; good commissions. We show you how. Dept. 8-42, Mr. Appel, Victor Shoe Co., 610 W. Van Buren.

TRAVEL CALIFORNIA
age 18 to 21; circ. work; expenses advanced; drawing account. Room 406, Maryland Hotel, 900 Rush. 7 to 9 p. m. only.

SELL SILVER.
Sales through leads for Westmorland Silver Co. Future for men selected; av. comm. $54 weekly. See Mr. Boyden, 10 a. m. Tuesday, Rm. 1248, La Salle Wacker Bldg.

Agents.

RAWLEIGH ROUTE available at once—Good opportunity for man with car. Write at once. Rawleigh's, Dept. ILC-128-105, Freeport, Ill.

Miscellaneous.

Caretaker and Supervisor
Reliable middle-aged man, who would appreciate good furnished room and modest compensation for supervisory work in commercial establishment; no heavy work; must be able to furnish several good references as to honesty, reliability and sobriety. Address T D 167, Tribune.

MEN with or without automobiles living on No. Side of Chicago to deliver telephone directories in Evanston, Wilmette, Winnetka, Glencoe, and Kenilworth. Apply C. Wallbert, Weiss Lumber Mill Co., 1124 Dodge, Evanston, from 9 a. m. on Tuesday, March 24th. Pay strictly commission basis.

PERMANENT POSITION
Man to collect established insurance route; South Chicago district; old established company; excellent opportunity for steady man; good earnings; bond required; age 25 to 55. Apply Tuesday, 9 to 11 a. m., 431 S. Dearborn, Room 307.

INVESTIGATORS
Want several first class investigators with linguistic ability. Strictly confidential. Give age, nationality, education, language spoken, experience, references, and all details. Address K 188, Tribune.

NEED several men for part time salaried job who are now regularly employed but have one or two days per week available aside from week-ends. State age, present and past employments, what days available and telephone number in replying. Address L 453, Tribune.

NEED 2 men, age not over 50, capable of interviewing executives on equal footing. No selling, but some sales and minor executive experience helpful. Salary $35. State age, education, past employment. Address L 454, Tribune.

MEN TO DRIVE TAXICABS
POSSIBLE EARNINGS $40 WEEKLY.
APPLY YELLOW CAB CO.

Dry Cleaning Route Man
[illegible]

WORKERS—White [illegible]

BOY [illegible]

BOY [illegible]

MAN—Undertaker's [illegible]

COLORED boy [illegible]

COLORED [illegible]

MEN TO DRIVE TAXICABS
APPLY CHECKER TAXI CO.
1401 W. JACKSON-BLVD.

[illegible]

PIN SETTERS [illegible]

ELEVATOR [illegible]

MIDDLE aged handyman [illegible]

CAR washers [illegible]

MAN [illegible]

HOUSEMAN—Janitor [illegible]

CANVASSER [illegible]

LAUNDRY Driver wanted [illegible]

HANDY MAN [illegible]

LAUNDRY [illegible]

Employment Service.

SALARIED positions [illegible] S. B. ALLEN [illegible]

HELP WANTED—MEN.

Employment Agencies.

"MONARCH"
CHICAGO'S BEST AGENCY
OPEN EVENINGS.

Engineers
Production and Development [illegible]
Executive Engineer [illegible]
Chief Tool Designer [illegible]
Tool Planning Engineer [illegible]
Engineer-Expeditor [illegible]
Chemist, colloid [illegible]

Director
Industrial Relations [illegible]
Personnel Asst. [illegible]
Industrial Engr., Foundry [illegible]
Master Mechanic [illegible]
Foreman, Tanks [illegible]
Chief Insp. [illegible]
Machine Designers [illegible]
Mechanical Draftsmen [illegible]
Jr. Draftsmen, Mechanical [illegible]
Engineering Grads [illegible]
Jr. Chemists [illegible]

ACCOUNTANTS
Supervisor, Mfg. Costs [illegible]
Sr. Accountant, Mfg. [illegible]
Semi-Sr. Accountant, Mfg. [illegible]
Budget Control, Mdse. [illegible]
Junior Accountants [illegible]
Traveling, Branch Auditor [illegible]
Sales, Foods, Drugs, Beverages [illegible]

Correspondents, $135-$175
Some college work. Exempt or deferred, fire insurance, [illegible] retail store [illegible]
[illegible]
Copy Writer [illegible]
Copy Writer [illegible]
Production Clerk [illegible]
Office Equipment Repair [illegible]
Kardex Man [illegible]
Cost Accountant [illegible]
Cost Clerk [illegible]
Production Clerk, Fox River Valley [illegible]
Timekeeper [illegible]
Fan Fold Biller [illegible]
Compensation Underwriter Young [illegible]
Casualty Underwriters [illegible]
Office Boys [illegible]
MANY OTHER OFFICE POSITIONS OPEN.

MEN
U. S. CITIZENS AGE 21-45.
NO EXPERIENCE REQUIRED.
$25 TO $35 TO START

Carpenter, Furniture Repair	$57
BLDG. JANITOR, LOOP	$115
FACTORY JANITORS	$28
LICENSED ENGINEERS	$46
RADIO REPAIR	90c
INSPECTORS, ALL TYPES	Tops

BOYS—MEN, AGE 18-55
To Learn Shop Work, Defense....57½c Hr.

Molders	$1.16	Coremakers	$1.16
Carpenter	$44	Blacksmith	$1
Painters	$50	Radial Drill	$39
Cabinetmakers	90c	Sanders	75c
Radio Repair	90c	Gunsmith	$1
Gas Attendant	$100	Sprayers	
Hosp. Orderlies	$85	Hosp. Porters	$85
Foundy Hlps	65c	Heaters	

PUNCH PRESS, $30

HUSKY MEN, $35

DRILL PRESS, $35

WOOD WORKERS OF ALL TYPES.

HUSKY MEN, SOUTH SIDE	80c
FURNITURE CRATERS	$44
BOYS, To Learn Inspection	$24
RADIO ASSEMBLERS	80c to $1
GUARDS, 6 Ft. Tall, Age 35-40	$40
ARC AND GAS WELDERS	Tops

BOYS AND MEN
Little Lathe or Grinding Exp............$33

10 YOUNG MARRIED MEN
To Learn Service Work....To Start $140

PRODUCTION OPERATORS
With a Little Exp. on Screw Machines, Engine Lathes, Milling Machines, Turret Lathes, Drill Pressers, Etc......Up to $60

MILL WRIGHTS, 92½c

BOYS
TO LEARN TRADES AND SHOP WORK.
$16 TO $30 TO START
TUNE IN WCFL TUES. EVE. AT 7:15.
"MONARCH"
19 WEST JACKSON-BLVD.

SPECIALTY SALESMEN
25-38, married, with family, exp. to dlrs., jbrs., or mfrs. Interview today..$2,400+
INDUS. SALES, OHIO TERR., $2,400.
FOOD SALES, CHGO., $150.
5 INDUS. SALESMEN.
30-45, exp. to food mfrs., packers, etc. Natl. org. selling 95% output to essential indus. Interview today..............$2,100+
Food; sales exper., to groc. Mich....$150
SALESMEN; 30-40; 3A RATING.....$200
SALES; BLDG. MATRLS., $200.

10 Correspondents, $175

Copywriter	$175	Traffic man	Open
Jr. exec.	$162.50	Timekeeper	$175

TABULATOR OPER.; WILL TRAIN, $125.
Asst. cred. mgr.$150 | Ofc. clks....$75-$120

25 GUARDS, $32.50

100 BOYS FOR
Shipping, radio, mach. shop, etc..$22-$32
DRILL AND PUNCH PRESS, 50c-80c.
PRECISION INSPECTORS, 60c-$1.25.
Hotel clk....$100 up | Houseman $90
BKPR. AND HTL. CLK.—CLUB..$100, R.B.
Couple, hotel clerks, $225. R. No Fee.
Janitor ..$100, apt | Head bartender ..Out

Hotel Painters, $110 Up

Chef	$200	2d cook	$135
Grill men	$26	Store room	$110

BARTENDER—NO EXP. ......$25, MEALS.

Shay, 30 W. Washington

2 MACH. SHOP FOREMEN
1—Large Tools; 1—Small Tools; TOOL MAKER; INSPECTOR. Salaries Open. TRANSP. AND FEES PAID ON ABOVE.

INDUS. ENGRS.
TIME STUDY—DRAFTSMEN.
DESIGNERS—TOOL DESIGNERS.
IMMED. OPENINGS, $2,400 to $6,000.
COST ENGR., paper converting.....$7,500
SUPT. Paper Box $5-6,000
SUPVR. Industrial Relations $5,400
INDUS. REL. REPRESENTATIVE..$4,200
BUYER steel mill equip.................$3,600

TERMINAL MGR., $175
EMPLOYER OUR OFC. TODAY.
SALES, AAA1 Indusl. Sales., 28-38....$250
SALES, 2 College Men, A1 exp..........$200
SALES, 27-36, Office Sys. exp............$195
SALES, Dog Food; good exp..............$200
FRGHT. SOLICITOR, short line truck exp. Opport. for Mgr., 30-40..........$200
OFF. MGR. Systems; Coll. Grad....$200 up
COST ACCT. Std. Costs.................To $200
ACCTS., Semi-Srs., Srs. and Jrs........Open
SMALL LOAN TRAINEES................To $135
2 SECYS. to Corp. Exec's............$130-150
WATCH REPAIR MAN...................$40 wk.
SHOP TRAINEES, age 44; no exp. nec. Start 50c hr. Good advancement.

BUSINESS MEN'S
209 South State. 7th Floor.

CORRESPONDENTS, good educ., familiar with children's wear, farm mach., mech. equip., merch., radio, literature.$175
Indust. engr., chem. engr., chemist.....Open
Copywriter ....$175 | Exec. trainee.....$160
Jr. acct., pay roll, cost analysis.........$145
Statistical clk., know cost work......Open
ASST. CREDIT MAN, RETAIL, $175.
Cost ledger clk..$125 | Stenos. ....$130-$200

15 Guards, 44-55, Open

Tailor	$25	Grinders	Top
Assembler	40c-50c	Pattern cutter.	
Auto mech.	$35	Gas station	$25
Greaser	$22	Laborers	55c
Cake baker	$45	Fry cook	$22
Bus boys	$16	Waiters	$16 tips
Janitor	$100 apt.	Bell and elev.	Top

HOTEL CLERK, OUT OF CITY.......$135 R.
SHAY, 1009 N. STATE

BROWN-Sharpe foreman, days..$85-$100 wk.
DRIVER—Age 30-45; semi-trailer $48
BOY—Driver, slight handicap O. K. $20
5 TRUCKERS—20-40; farm men O. K...$31
ASSEMBLER—Former auto mech. .....60c+
6 SR. INSPECTORS, $1-$1.25.
FLOOR Insp.—Screw Machine, 55 hr..$37
6 WELDING SETUP MEN.........95c-$1.15
6 ARC WELDERS—3 yrs.' exp.............85c
50 Molders....$1.16 | Coremaker ......P. W.
3 Pol. Buffers.85c+ | 2 Drill Press....60c+
3 Sprayers..60c-65c | Boys-Men to learn.
2 Auto Mech....$35 | Auto Greaser $25
GENERAL, 37 W. JACKSON

OFFICE Boys	$21	Engr. Factory	$39
Learn Gas Sta.	$25	Electrician, Fcty.	$1
Auto Greasers	$35	Lathe Hands	$1.20
Auto Mechs.	$35	Turret Lathe	$1.10
Truck Mechs.	90c	Machinists	$1.30
Garage Floor	$28	Assemblers	55c
Garage Helpers	$23	Coil Winders	60c
Tav. Porter	$65,r.b.	Learn Trades	50c
Bar Porters	$20, b.	Mach. Helper	60c
Kitch. Helpers	$18	Factory Helpers	55c
Sandw. Men	$25	Lunch Counter	$25

BUSCH AGENCY, 184 W. Washington.

HEAD paint.	$150 b.	Carp.-siding	$1.00 hr.
Asst. painter	$100 b.	Sprayer	90c
Caretk. poul.	$55 r.b.	Truck mech.	90c
Col. pot wash.	$70 b	Fact. hlprs	57c
Htl. 2d cook	$80 r.b.	Engr.-lic	$35.00
Hsp. desk clk.	$80 b.	Painter, So.	$1.00 hr.
Inst. kit. hlpr.	$85 b.	Laborer	55c
Hsp. ldry.m.	$75 r.b.	Bench assemb.	90c
Wall washer	$90	Mach., rough	65c
Orderly	$70 b.	Pol., buffer	85c

Morrell Emp. Agency, 306 W. Madison-st.

TRUCK DISPATCHER—Route clerk.$30 wk.
Painters, paper hangers...........Best pay.

Carpenters	75c-$1	Factory boy	$32 wk.
Comb. welder, maint.		Welder, arc	$1.50
Truck greaser	75c	Farmhands	$60 R.B.
Maint. mill rite	85c	Machinist, exp.	85c
Laborers	55c-70c	Punch press	70c
Drill press	65c	Sprayer	50c-75c
Brazer	80c	Fcty. helpers	52½c

GREAT NORTHERN, 337 W. MADISON-ST.

Northside Employment
4802 BROADWAY.

Fact. painter	75c	Lubricator	$24
Wall washer	$100	Col. porter	$15 mls.
Janitor	$20	Elev. opr.	$18
2 warehse. men	$18	Gas attd.	$22 up

THESE JOBS FOR COLORED MEN-BOYS.
FOUNDRY chippers, grinders....Top wages
2 Sprayers..50c-55c | 2 Porters ....$15+M.
Auto Washs.$22.50 | Body Fender.....90c-$1
GENERAL, 37 WEST JACKSON, R. 49.

HELP WANTED—MEN.

Employment Agencies.

ALL TRADES
Prod. Engineer, $5-$7,500
[illegible]

25 FACTORY BOYS
VARIOUS SHOP JOBS, STEADY......$24

20 FACTORY MEN
DEFENSE WORK, STEADY, 60c HR.

Tech Hi Grads, 60c+O.T.
GOOD OPPORTUNITY—CITIZENS.

6 GUARDS, $140
UNDER 35 YRS.; EX-SERVICE MEN.

15 Men, Stock-Shipping, $23
12 Boys, N.Y.A. or Tr. Scl. $23
8 MARRIED MEN, 62½c
6 PAINTERS, $1 HR., TOP PAY
4 Jr. Inspectors, Steady, 60c
3 Lathe Boys, Read Mikes 52c
[illegible]

Hand sanders	$30	Trim saw	$30
Band saw	$30	Circular saw	$30
Boy, drive car	$20	Sprayers	$30
Bench hands	$35	Assemblers	50c-90c
Shear hands	65c	Carpenters	80c
Grinders	$1	Boy, learn cab. mak.	
Millwrights	90c up	Milling machine	$1
Radial drill	90c up	Tool lathe	$1.25+O.T.
Foundry laborer	62c	Die repair	95c
Planer, hand	90c	Dock hands	60c

Printers, Bindery Help!
COMPOSITOR—Small town; steady....85c
COMPOSITOR—75 miles; 6 wks..85c+O. T.
CYL. PRESSMAN—75 miles.......$1+O. T.
VERTICAL PRESSMAN—North 75c
MILLER PRESSMAN—Small shop $25
GORDON FEEDER—Learn vert...........50c
MULTIGRAPH OPER.—Priv. plant.....$30
DEXTER FOLDER OPER.—Nites.........90c
Envelope die cutter; steady; open.
Envelope P-2 pressman; open.
⅔ COMP.—Gordon pressman $26

BAKERS, $30-$45

Elev. opers.	$75-$90	Union janitors.	
Food checker	$80	Bakers' helpers	$25
Counter	$20	Houseman	$80
Orderlies	$57.50	Couples	$100 apt.

BOY—Learn making ice cream...........$17+

GAS ATTENDANTS, $25-$30
AUTO MECHANICS or HELPERS.
10 MEN or BOYS—Drive cars.......$20-$25
2 BOYS—Learn gas station.................$85+
Body fender.........$45 | Auto Painter.......$40
2 DRIVERS—Lite delivery.....................$20

No Fee on Following Jobs
18 SCREW MACHINE
B. & S., ANY SIZE......$1.30 hr., 77 hrs.
DAVENPORT ....$1.30 hr., 77 hrs.
GRIDLEY, STEADY.......$1.30 hr., 77 hrs.
ALSO MEN WHO CAN SET UP JUST A LITTLE ....$1.15 hr., 77 hrs.
2 SCREW MACH. REPAIR..$1.45, 77 hrs.
OUR SERVICE SATISFIES

ALL TRADES
343 South Dearborn, 4th Flr.

MOLENE
BANKERS BLDG. 105 W. ADAMS.

ACCOUNTING DEPARTMENT.
Fed. tax acct.—Litigation exp...........$425
Comptroller—40-45; travel 1 yr...........$400
Wood box, mfr. exec. analy. stat.—Exp.$325
C. P. A.—Permanent staff; 40-45.........$300
Material control clerk—35-50.............$300
Budget control—Foundry exp...............$300
Budget control—Mdse. exp..................$250
Senior accountant—Perm.; P. A. staff..$260
Chief acct.—Mfg. exp.; 30-40..............$250
Internal auditor—30-35 ....$215
Ins. auditor—Pay roll wk. comp.; 35-45.$200
Senior auditor—Lg. food Co.; travel..$200
Systems engineer—Accts. rec.; exp....$200
Semi-senior P. A.—La Salle-st. exp....$175
Genl. acct.—exec. type.......................$160
Unemploymt. comp. clerk—Lg. food Co.$150

GENERAL CLERICAL DEPT.
Special agt. fed. bond and cas..............$200
Underwriter—Cas. and auto mutual Co.$175
Multigraph opr.—No. 400 W. S.............$152
Corres.—Sears exp. "hard lines"...........$152
R. R. steno.—30-35; fine oppty.............$145
I. B. M. operator—W. S.......................$130
Office clerk—Coll. grad.; fast adv.......$130
Rapid typist-stock order clk..............$135
Ex. bank tellers—40-50.....................$125

CHEMICAL DEPARTMENT.
Researchist—Hard board exp...............$375
Ph. D.—Organic chemist......................$350
Ph. D.—Physical chemist....................$350
Chemist—Vitamin assay exp..............OPEN
Biochemist—Insulin exp......................$350
Ph. D.—Meat proteins exp...................$300
Ph. D.—Amino acids; und. 35..............$300
Asphalt chemist—Und. 35...................$275
Researchist—Nonmetallic prods............$250
Researchist—Carbon black..................$225
Exec. chemist—Dye products................$225
Chemist—Nonferrous $200
Chemist—Vitamin assays $200
Chemist—Oil or allied; exp..................$175

TECHNICAL DEPARTMENT.
Structural concrete draftsman.............$325
Operating engr—M. E., E. E................$300
Mech. production engineer.................$300
Design engineer—M. E........................$250
Ceramic sales engineer........................$225

INDUST. Relations mgr.—40-45.....$12,000
COMPTROLLER—Paper box exp....7,000
TEXTILE plant Production Mgr.....6,000
Chief Production—Design Engr.....15,000
EXPERIMNTL. Engr.—Asst. Supt. 10,000
PH. D. CHEMIST—30-40 yrs.; East. 5,000
SEVRL. GRAD. Chem. Engrs.—30-40 4,200
MILLING Machine Formn. [expert] 4,500
METALLURGIST—Heat treat. exp. 4,500
3 Industrial Engrs. [Professional] 5,200
COST ENGR.—40-50 yrs.; mchry.....5,000

Order clerk	$30	Bkpr.: H. S.	$30
Service man	25	Acct.—30	70
Price clerk	30	Acct.—26	40
Ofc. boys	17	Tab. opr.	45
Stenos.	23	Tool buyer	70
Gen. clerks	35	Statistical cl.	35
Budget man	60	Methods [Ofce.]	60
Corresp.	46	Cost Acct.	47
Bkpr.; cr.	45	Advertising—29	60
Auditors	70	Tax acct.	100
H. S. grads	25	Collectors	35
Draftsmen	50	Designers	90
Purchasing	75	Safety engrs.	37

THERE ARE HUNDREDS OF POSITIONS available for technical men who are interested in bettering their present position. 50% of the technical positions will be in Chicago and the greater portion of the Chicago tech. positions average in salary from $80 per week to $10,000 per year, for which there will be NO charge to applicants.

A. J. McCoy & Assoc., Inc.
Suite 1130. 140 So. Dearborn.

CHIEF CLERK, know billing.....................$35
Physicist ....$240 | Cost Clerk........Open
10 PUNCH PRESS; NO SET.....................$28
MACH. REPAIR $1.10
ACCTY. BURNER $1
BURNER HELPER 60c

6 DRILL PRESS, $35

Jr. Screw Mach.	65c	Boys, Shop	$22
Stock Room	50c	Boy, 17; shop	45c
Machinists	$1 up	Laborers	60c

MEN, ANY SHOP EXP...........................60C UP
GRINDERS, ANY EXP.........................70C UP
Gen. Factory, no exp.........$28
MANY JOBS NOT LISTED.
Royal, 37 W. Jackson

Traffic Man—Must Know
TARIFF, MOTOR AND R. R.; OPEN.
17 GENERAL FACTORY, 60c
6 tinsmiths ..$1.10 | 6 machinists $1.15
3 boiler mkrs.$1.15 | 4 sausage stfr..$1.15
3 welders ....90c | 3 laborers ....55c up
DAY HOTEL CLK., $75, ROOM.
2 DRAFTSMEN, $1.00.
Lincoln, 37 W. Jackson
2ND FLOOR HARR. 4180

TUCKER PERSONNEL
120 S. La Salle-st. Suite 963.
COST ACCT.—MFG. EXP.......................$300
AUDITOR—CPA EXP.............................$200
FULL CHG. BOOKKPR.—LOOP............$175
ACCT.—NCR EXP.; LOOP.....................$130
JR. IBM-NCR—EXP...............................$130
TYPIST—PURCH. DEPT., S. S..............$125
4 STOCKROOM BOYS $80
6 OFFICE BOYS—LOOP ....$80-$85
CENTRAL 3663.

BOYS—DEFENSE WORK........................$22.50
SHIPPING LABORERS $28
Yg. Order Pick.$18 | Yg. assemblers.....$46
COLORED BOY—SPRAYER......................$20
2 COLORED FACTORY BOYS....................$16
2 COLORED AUTO PORTERS...................$22
COLORED GARAGE FLOORMAN.........$25

AVAILABLE AGENCY
343 S. DEARBORN, 2nd flr., Room 204.

JR. DRAFTSMAN, $30.

Asst. layout stl.	75c	Drill press	65c
Assembler	65c	Acty. burner	75c
Accty. welder	85c	Handy man	60c
Punch press	$32	Shear hand	70c
Learn trade	$20	Facty., no exp.	$25

AMERICAN EMP.
20 WEST JACKSON. ROOM 1409.

HOTEL PAINTERS, $115
Col. wall washer, $80; col. waiter $45+; Col. houseman, $60. ELITE, 57 E. Oak.

HELP WANTED—MEN.

Employment Agencies.

HIGHEST PAY OFFERED BY O'SHEA

ENGINEERS-EXEC.:
4 INDUSTRIAL ENGRS.
[illegible]
Personnel Mgr. $5,000-$6,000
[illegible]

SALESMEN:
[illegible]

ACCTS.-CLERICAL:
[illegible]

FACTORY HELP
50 BOYS AND MEN
Learn Shop Work....$23-$30
[illegible]
INSPECTORS—Fair exp. [illegible]
CABINET MAKERS—Steady 65c-75c

FNDRY. LABOR, 74c HR.
GRINDER—Cylindrical, fair exp.........75c
FACTORY MAINT.—Southwest .....$25-$40
FACTORY MAINT.—Tools, fair exp.....75c
MACHINISTS-MACH. HANDS........50c-$1.40
REPAIR MACHINISTS......................$1-$1.25
DRILL PRESS OPERS.........................$30-$35
MILLWRIGHTS ....92½c-$1.10
WOOD WORK ASSEMBLERS......................60c
HAND SCREW—No setup....................$35-$50
PLATERS & PLATER HELPERS....50c-$1

HOTEL-REST.-HOSP.:
ELDERLY COUPLE—News stand.................$85
HOTEL CLERKS—Any exp..............$80-$120
HOSP. ADM. CLKS.—No exp. nec...$85, mls.
COUPLE—Railroad lunchroom.....$125, r.b.
PACKAGE ROOM BOYS—Hotel..............$100
PAINT-PAPERHANGERS ....Scale
PAINT-PAPERHNGRS.—Nonunion.....$1 hr.
CHURCH JANITOR ....$125, apt.
BLDG. JANITOR..$28
HOSP. ORDERLY.................................$60,R. B. L.
Bar porters..$85,ml. | Grillmen ....$25-$30
Bell boys.$40,gd.tips | Elev. oprs.........$80 up

PRINTERS-MISC.:
CYLINDER FEEDER—Young ....$40-$50
STEEL RULE DIE MAKER........................$40
THOMPSON DIE CUT PRESS..........$30 UP
KLUGE PRESSMAN—Labels ....$30-$35
2-3 COMPOSITORS—Young ....$25 UP
7 GROC. CLERKS—Train for Mgrs.......$25
16 GAS ATTENDANTS—Steady......$25-$35
BOY—Learn body-fender $20
BAKER HELPERS..................................$25-$30

"Twentieth Successful Year"
O'SHEA
EMPLOYMENT SYSTEM
64 E. Jackson Cor. Wabash

Co-Operative
CHEMICAL ENGINEER, $300.
ACCOUNTANT, UNDER 35, $200.
CREDIT COLLECTION, CAR FURN., $150.
FULL CHARGE BKKPR., $150.
Prod. clerk....$130 | Steno.—Coal exp..$150
Multigraph ....$125 | Fanfold biller......$125
Office boys........$85 | Cashier-detail.....$100

Boys—Men
Hundreds of Jobs
EVERY JOB GUARANTEED
MANY IN DEFENSE PLANTS.
LEARN PLASTICS, RADIO.
SHEET METAL, GRINDING.
MACHINE SHOP, LATHE.
WOODWORKING, SCREW MACH.
PUNCH PRESS, PRINTING.
Start Today, $16-$24 Week
BOYS, NO EXP., 57c
LEARN STEEL MILL, 60c

LABORERS, 70c
Radio repair—Intercommunication sets.Open

Watchman	$28	Janitor	60c
Handyman	$25	Maintenance	95c
Motor repair	$1	Shipping clerk	$35
Craters	70c	Platers	65c
Sprayers	65c plus	Screw mach.	Tops
Shear hand	70c	Spot welders	60c plus
Bench mach.	$1	Saw sharpener	80c
Drill press	70c-$1	Lathe	Top wages

MACHINISTS, ANY AGE
ANY EXP., TOP WAGES
FREIGHT ELEVATOR MAN—Elderly..$80
Bartender.....$37.50 | Filipinos $85
Handyman ....$20 | Wallwasher, $60, r.b.l.
Porter—Young....$95 | Hotel clerks.......$100
BOYS, LEARN PRINTING, $18.
GORDON FEEDERS AT ONCE, 50c.
Man, with car, or motorcycle.....$30-$35
⅔ Comp; Gordon, elderly......................50c
Comp., lockup; young; steady...........Open

Co-Operative
AN AGENCY YOU WILL LIKE.
EVERY JOB GUARANTEED
6TH FLOOR, 220 SO. STATE

DISTRICT SALES AND PROMOTION MGR., $4,500
STATISTICIAN and Research Man..$3,600
2 INDUSTRIAL ENGRS., Southern state; railroad and moving expense.........$200
3 PURCHAS. EXPEDITERS....$60-$75 wk.
SAFETY INSPECTOR............................$225
CHIEF ELECT. ENGINEER.....................$350
MASTER MECHANIC..............................$400
PRODUCTION ENGINEER.......$300-$350
6 CHEMISTS, $175-$300
BOOKKEEPER-STENOGRAPHER $150
INVESTIGATOR—INDUSTRIAL $225
POSITIONS LISTED BELOW IN TROPICS: SINGLE MEN
BANK CASHIER, rural exp., und. 35..$225
STENOGRAPHER-SECRETARY $200
STATIONERY DIESEL OPER...............$250
TWO ACCOUNTANTS $250
TRAFFIC MAN $250
TWO YEAR CONTRACTS, HOME AND TRANSPORT'N FURNISHED ON ABOVE.
Glader Corporation
110 S. Dearborn-st. 4th Flr.

UNITED AGENCIES
ASST. WAREHOUSE foreman........$225
COST ACCOUNTANT.................$175-$250
ACCT.—Age to 40, loop mfg....$175-$200
5 JR. ACCOUNTANTS—Mfg.....$175-$200
ASST. COMPTROLLER............................$350
Credit-collect. man—Instal. exp..$150-$200
5 CORRESPONDENTS $150
ACCOUNTS PAYABLE Bkkpr...............$150
CREDIT INTERVIEWER—Ret...$110-$125
5 SHOE SALESMEN—Retail...............$125
PHARMACISTS ....Up to $250
WATCHMAKERS $200
25 PAGE BOYS...$90
50 Light Factory Men to $140
Rm. 1408, 209 S. State

PRIORITY clerk and corresp., deferred..$130
Routing, shipping and packg., deferred.$28
COMPTOMETER-pay roll, nights.......$35
HOTEL CLERKS, $80-$115.
Col. htl. paint., $80-$100; wall wsh., $100.
HOTEL PAINTERS, steady, start.......$125
UNION PAINTERS, scale.
NONUNION PAINTERS, $1-$1.25.
Union janitor, $120, apt.; col. hsem., $80.
TRUCK DRIVER, $25.
HARDING bench lathe, 44 hrs....60c+o.t.
Lic. fireman, defense, machinists......$1.25
Auto greasers, $25; toolmaker..........$1.30
NORTH SIDE CONSOLIDATED.
1001 LELAND-AV.

PERSONNEL MANAGER
METAL MFG. PLANT EXP., $5,000.
METALLURGIST, RECENT GRAD.
STRUCTURAL DESIGNERS.
PIPING DRAFTSMEN.
ELECTRICAL ENGINEERS.
MECHANICAL ENGINEERS.
and many other excellent openings at salaries ranging up to $500.
AMER. ASSO. OF ENGRS., 8 S. Michigan.

DRAFTSMEN, $175-$200; SALESMEN, steel exp., $300; ACCT.-Exempt., loop, $150; MECHANIC, contractors equip. exp., $225; STENOS., yng., $85; expd., $165; SALES, metallic packing exp., $300-$400; ASST. BKKPR., und. 40, $110.
Occupational, 310 S. Michigan

SMALL FEES ALWAYS.
Head Painter – 2 Painters
HOUSEMEN—BELL, ELEVATOR BOYS.
Chefs—Pastry Cooks—Cooks
BUTCHERS—PANTRY—HELPERS.
MODERN, 879 N. STATE.

4 DOCK HANDS—Loop railroad; bring birth certificate; 62c. Boys, 18 years up; factory; 50c and overtime. New Deal Employment, 1532 W. Chicago.

HELP WANTED—MEN.

Employment Agencies.

150 MEN
For Airplane Plants
In and Out of City
Employer Here Today
22 Tool Designers, $65-$80
17 Milling Machs., 75c-$1.10
11 Lathe Hands, 75c-$1.10
10 Turret Lathe, 75c-95c
15 Sheet Met. Assemblers, 85c
15 Bench Hands, 85c
With 3 months to 3 years' experience. No tuition required. Fine company. Good advancement. Steady work and plenty of overtime at time and a half.

DISTRICT ZONE MGRS.
[illegible]

COLLEGE GRADS, $125+
[illegible]

BOYS, 45c-50c
+ PLENTY OF OVERTIME
To learn machine shop work; any part of city. Name the job—we have it.
DRILL PRESS, $32
[illegible]

MACHINISTS
3 months' to 2 years' experience.
Fine company; good advance...........60c-70c
SOLDERERS—SHEET METAL................$30
Order pickers, 50c; Radio.......................70c
30 BOYS—LEARN RADIO......................$22

PUNCH PRESS, 55c+
15 LABORERS, $25
Baker, inst.$70-r-b-l. | Hosp. orderly......$85
Bus boys...$70-mls. | Night clerks.....$100
Elevator opr.......$80 | Dishwashers $18
COUPLE, APT. HOTEL, $125 + apt.
EVERY JOB GUARANTEED.

CADILLAC
5TH FLOOR, 220 S. STATE

TRIANGLE AGENCY
40 DRAFTSMEN, TO $400
INDUSTRIAL ENGR.—FOODS..........$4,200
2 NIGHT FOREMEN—Mach. shop ..$175+
TIME STUDY MEN—Several........to $300
WORKS MGR.—Coil springs mfg.........$450
DESIGNERS—All kinds..................to $500
ENGINEERS—Mech. or elect. ....to $500
PROD. MGR.—Corrugated boxes $375
4 JR. DRAFTSMEN—Age 17-19; train..$100
5 DRAFTSMEN—1 yr. exper...................$130
DESIGNER—Sewerage plants $500
YOUNG CHEMIST—Foods......................$125

TRAFFIC MGR., $200
ACCT. OFC. MGR.—Mfg. exper........$250
PAY ROLL AUDITOR—Ins. exp............$175
SALES CORRESPONDENT $150
PRE-INVENT. CLERK—Married $150
STENOGRAPHERS—Railroad $150
JR. ACCOUNTANT—Future $150
CREDIT INVEST.—Knowledge acctg..$130
COLLECTORS with cars....................$125+
BOYS—Ins. ofc.; 9-4:30; 5 days............$75

10 SHOP HELPERS, $24
ASSEMBLERS, MACHINERY EXP., $45.
Laborers, age 20-40, 60c+
DRILL PRESS—Some blueprints...........$30
PUNCH PRESS OPERS.—Lots O. T.......65c
INSPECTORS—Welded parts; O. T.........90c
HELPERS—Autom. screw; little exp....85c
ROUGH GRINDERS—All types................85c

BOYS-MEN, LEARN, $25
HANDY—Maintenance; factory..........75c

100 MACHINISTS AND Tool Machine Operators
EARNINGS TO $90
RADIO SERVICE—Bench work...........$45
Receiving Clerk.$25 | Janitor $22
Radio Workers..90c | Bench Mach......$1.10
Repair Mach....$75 | Laborers; fdry....70c
Spot Welders....60c | Arc Welders $60

See HARRIS, The PRINTER
COMPOSITOR—Job work $35
PRESSMAN-Compositor—Kelly, Gord....$35
PRESSMAN—Thompson die cut.........$25
FEEDER—Gordon and Kelly B $30
BOYS—Learn printing ....$16-$20
Paper jogger....$25 | Gordon feeders....50c

2 BARTENDERS, $30 MLS.
BAKER'S ASSISTANT—Hospital..$30 r.b.l.

Hotel clks.	$100 up	Clerks; train	$75 r.
Countermen	$25	Boys; bakery	$20
Elevator	$75	Bellboys	tops
Liquor clerks	$25	Col. porter	$20
Col. hseman	$80	Col. dishwasher	$18
Col. kitchen	$18	Aged hseman	$50 r.b.

TRIANGLE
25 EAST JACKSON-BLVD.
KIMBALL HALL, 13TH FLOOR.

SHOP MEN
ANY EXP., STEADY WK.—TOP PAY.
BOYS—40c-60c
LEARN TRADES—GOOD OPPORT.
FACTORY MAINT. 85c-95c
LABORERS, 65c-70c
FACTORY MEN, $26
Punch Press Oprs., 55c-70c
Drill Press Oprs., 55c-65c
Mid. Aged men, 50c-55c
Out of Town Men, Boys
Wood Stock Help, any exp.
SHIPPING HPRS., 63c

Lathe hds.	Milling machine.
Grinder hds.	Machinists.
Packers.	Steamfitters.
Gas brazer.	Learn printing.

POLISHER-BUFFERS: mfg. ....85c+
SEE JOE DELL
Loop, 28 E. Jackson

30 FACTORY MEN
STEADY JOBS; NO EXP.; $24-$28.
30 MEN OR BOYS
Furniture Craters, Stdy., $36
DEFENSE PLANT; NO EXP.; 60c-70c.
20 BOYS, 50c-57½c
STOCK—SHIPPING—PACKING.
15 Boys—Learn Mach., 50c.
100 More Jobs Not Listed
FOR SKILLED AND UNSKILLED MEN.
PUNCH PRESS. DRILL PRESS.
LATHE HANDS—Any Experience.
COLORED FACTORY MEN AND BOYS.
Col. Houseman..80c | Col. Painters.......$85
Col. Bus Boys.$15,b. | Col. Dishwashers.

30 Colored Garage Men
COLORED WASHERS—GREASERS.
BOYS, DRIVERS. | COL. DRIVERS.
Comb. Floorm'n..$25 | FLOORMEN.
SIMONIZERS ..$35 | PORTERS.
JACKSON AGENCY
24 East Van Buren, 2d Flr.

2 Purchasing Agts..$350-500
Chief Mech. Engineer.$10,000
Factory Manager.......$12,000
Mfg. Superintendent....$9,000
3 Gen. Forem., Mch.$275-400
9 Engineers and Designers
Clerk Purchasing Dept., $175
HARRISON, 20 W. Jackson

Sinclair—Masterson
GENL. MGR.—CHAIN STORE EXP....$625
WAREHOUSE SUPT.—Routing $225
SALESMEN—29-35, draft exempt.....$200
SALES PROM. correspondent $200
LAYOUT ARTIST—Retail exp. $150
[2] Rate clerks—Freight routing.$135-$175
[2] TAB. MACH. OPERS.—Young ..$125
STENO.—18-19 yrs. $85
OFFICE BOYS—17-21 yrs. ....$70-$90
310 S. MICHIGAN. SUITE 1749.

DAVIS PERSONNEL
ACCOUNTANT, 30-40 YRS., LOOP....$185
ACCOUNTANT, 30-35 YRS., LOOP....$175
ACCOUNTANT, 25-32 YRS., LOOP....$150
ACCOUNTANT, 25-28 YRS., LOOP....$140
ACCOUNTANT, 22-26 YRS., LOOP....$125
CLERK, 23-30, KNOW RADIO, W. S...$125
TYPIST-BILLER, 22-30 YRS., N. D..$120
7 S. DEARBORN-STREET

HEAVY Assemblers.	Drill Press.
Maint. Men.	Eng. Lathe......$1.30
Janitors.	Arc Welders.
Truckers.	Welder Setup.
Punch Press.	Tool and Die App.
Drill Press.	Planer $1.40
B & S Screw Mach.	Grinders, All Type.
Boys, under 20 yrs.	Machinists.

CERTIFIED, 30 N. WELLS

OFFICE CLERK, REAL ESTATE, $25.

Screw Mach. Sit up.		Welders	95c-$1.00
Steam Fitters.		Punch Press	65c
Packers	$22-$25	Truck Grease	75c
Dispatch Route	$30	Grinders	90c up
Eng. Lathe	90c up	Bench Lathe	90c up

Boys, Shipping Room, $16-$20.
16 Gen. Factory, No Exp.
Arrow, 20 W. Jackson, Rm. 1612.

RESTAURANT, garage, factory, 3 cooks, porters, 5 bus boys, laborers. 5534 S. State-st. Englewood Agency.

HELP WANTED—MEN.

Employment Agencies.

DRAFTSMEN DESIGNERS
$200-$500
INDUSTRIAL, MECHANICAL. STRUCTURAL, ELECTRICAL.
EMPLOYER OUR OFFICE HIRING ON ABOVE.

Transportation Man
Public utilities experience; plan and supervise transportation to large Defense plants.
Meteorologist, $3,000
Fact. Mgr., New Eng., $8,000
10 Prod. Engrs., $3-$6,000

SALESMEN
[illegible]

ACCOUNTANTS
[illegible]

MACHINE TOOL OPERATORS & SETUP MEN
60c-$1.50 HR.
PLENTY OVERTIME

100 JOBS FOR MEN AND BOYS
40c-70c HR.
PAINTERS AND PAPERHANGERS

HOTEL CLERKS, $90-$135
JANITOR; MARRIED, $100 R. B. L.

Grill man	$28	Houseman	$90 rm.
Chef	$40	Watchman	$125
Bus boy	$20	Fireman	$30
Bellboy	$75 tips	Staty. Engr	$185
Dishwasher	$18	Orderly	$85

Mechanic—Exp.; Chrys. transmiss...90c hr.
Truck mechanic. | 2 Expd. regroovers.

WABASH
TOP FLOOR. 202 S. STATE.

PLACEMENT MAN
Male—Female—Hotel Restaurant Desk.
JR. CHEMIST—College educ..................$175
DEVELOPMENT ENGR.—Age 45-65.$5,000
MECH. ENGINEER—Plant layout...$5,000

63 OFFICE MEN
Draft deferred..............Salaries to $300
25 OFFICE BOYS, $70 to $90
Defense Plant Guards, $170
Under 45 yrs., 5 ft., 10 up......Over $175
Acet. or elec. welders 70c
STOCK ROOM MEN, over 45 yrs.........65c
PLATER'S HELPERS, over 40 years.$65
BENCH LATHE ....60c+ bonus
LABORERS, bring birth certificate.....70c
MILLWRIGHT, 48 hours 75c
BOILER ROOM HELPER........................55c
MACHINIST HELPERS 50c-70c
SHIPPING ROOM HELPER 70c
TURRET LATHE, little exper...............65c
DIEMAKER, $1.50, 60 hours.
BOYS, no exper., mach. shops..............$26
FACTORY BOYS, no exper..........$16-$30

100 Shop Jobs, $16-$130

Painter	$1	Houseman presser	$35
Truck greaser	75c	Elevator oper.	55c
Sprayer	65c	Boring mill	$1
Repair mach.	95c	Janitor	$100
Hotel painter	$100	Houseman	$75
Porters	$17	Chef	$35

ELEVATOR & BELL BOYS, no exp.
WAITER, $45 GUARANTEED.
GAS STATION ATTENDANTS—$27.50.

PROGRESSIVE
11TH FLOOR, 202 S. STATE.

TRADE SCHOOLS—MEN.

PLASTICS
A Permanent Career
WARTIME INDUSTRY TODAY!
PEACETIME INDUSTRY TOMORROW!
INVESTIGATE
The nation's foremost institution devoted exclusively to teaching all phases of PLASTICS: Engineering, Drafting, Mould and Art Design, Fabricating, Laminating, Extrusion, Moulding, Plant Management, etc. Consulting and Research Service.
VISIT OR WRITE.
NITE CLASSES NOW FORMING.
Plastics I. T. Institute
[Member Society Plastics Industries.]
515 S. WESTERN-AV. MON. 5351.
OPEN 9 A. M. TO 9 P. M.

If You Earned $50 a Week Every Week for 40 Years
and saved every cent you earned, you would then have enough money to run our Chicago training school for one year.
We know there are schools that have millions in the bank, but the only part that helps you as a student is the amount spent by them for your training.
TRAIN FREE
If you are thinking of getting into the National Defense professions of electricity, radio, communications, and television, we will train you to be a technician FREE.
Apply in person 10:00 a. m.-10:00 p. m.
AMERICAN TELEVISION LABS., INC.
433 E. ERIE-STREET, CHICAGO, ILL.

WELDING
GET THE BEST
Trained men wanted in national defense industries, shipbuilding, tanks, AVIATION, general construction, pipelines. Individual instruction under experts. Train full time or part time on new equipment.
Visit, write, or phone Monroe 5351.
M. I. T. I., 515 S. WESTERN.

WELDING
Aircraft Drafting, Etc.
New short courses, low prices and easy terms on new Student Finance Plan. Get free information NOW. Open evenings and Saturday. Call, write, or phone.
CALUMET 8200.
CHICAGO TECH COLLEGE
20G Tech Bldg., 2000 S. Michigan.

ELECTRICITY-RADIO
Prepare for good job. Learn by Doing. Day or Eve. Visit school at 502 S. Paulina—any day or Mon., Wed., or Fri. evenings, or phone Seeley 7722.
Coyne Electrical School

Learn Machinist Trade
TOOL AND DIE, SCREW MACHINES.
Practical Shop Training. Days-Eves.
Call, write, or phone. FREE BOOK.
ALLIED SCREW MACHINE CO., INC.
609 W. Lake-st., Chicago. Hay. 1136.

LEARN FREIGHT RATES AND ROUTES—National Defense needs trained workers in railroads, truck lines, air lines, industry.
COLLEGE OF ADVANCED TRAFFIC,
14 E. Jackson-blvd., Dept. T30. Har. 8649.

ARMY NEEDS X-RAY AND LAB. Technicians. We help you qualify as Technical Sergeant. Greater security. Higher pay. Special 4 mo. Diploma course. Day or Eve. CENTURY College, 30 E. Adams. Fra.8478.

INDUSTRIAL TRADE SCHOOL.
LEARN WELDING. A NEW PLAN.
Individual instruction. $2 starts you.
Pay as you go. No contract to sign.
1910 S. KEDZIE. ROCKWELL 7167.

A PROFITABLE future is assured you in Time Study, Motion Study
Write or call eves. at the Industrial Ti-Mo Clinic, 4000 Washington. Nev. 4329.

ARC WELDING
We prepare men for Navy Shipyard Tests in as little as SIX wks. Call or write for facts. Div. 8633, Utilities Eng. Inst. 1314 Belden.

NEED MORE FREIGHT TRAFFIC MEN—Write for FREE details on Traffic Management [shipping]. Practical course. Day-eve.
FREIGHT TRAFFIC INSTITUTE,
176 W. Adams-st., Dept. T-12. State 2330.

MECHANICAL INSPECTION and DRAFTING INSTITUTE.
Special Precision Inspection and layout courses. Also shop math., sketching.
32 W. RANDOLPH-ST. RANDOLPH 6618.

RADIO—TELEVISION.
Engineering—Operating—Service—Code.
Day-ev. classes. Ph. Whi. 7898 or write
RCA INSTITUTE, 1149 Merchandise Mart.

TANK-GUN-PLANE INSPECTORS TRAINED
In 4 wks. Day or eve. Ages 18-60.
Free jobs. Learn, earn. THEN pay.
MASTER INSP., R. 224, 82 W. Washington

LEARN BARBERING—SOLDIERS MUST BE KEPT TRIM. PATRIOTIC WK. ALL AGES. MOLER'S, 177 N. State. CEN. 6393

COMPLETE COURSE—WHY TAKE LESS? LEARN WELDING—Free booklet tells all. International Inst., 741 W. 70th. Vin. 6751.

HOTELS call for trained men. Good pay. Learn at home. Write Lewis Hotel Training Schools, Desk 749, Washington, D. C.

BARTENDERS — NEW CLASS OPENING NOW—Short course; reasonable. Dining Room Serv. School, 1009 N. State.

MANY U. S. Govt. Jobs Open. See List. Midwest Coaching, 37 W. Van Buren, R. 220.

ILLINOIS School Mach. Shop Insp.—Day-evening classes. Cen. 4519. 123 W. Madison.

LEARN WATCHMAKING — Catalog Free. Chicago School, Dept. T, 155 N. Clark.

WELDING—ACETYLENE, ELECTRIC. T. & T. WELDING, 3217 LAKE-ST.

TRADE SCHOOLS—MEN.

WELDING
Be a certified Welder in 30 days. Our method and testing laboratory assures you of a better job. Before deciding your future, see us. No obligation. "The Best Costs Less." Open days and nights. For full or spare time training. 39 years in business; 21 years in welding.
GREER SHOPS, 2030 S. WABASH-AV.

MACHINE SHOP
TOOL AND DIE SCREW MACHINES.
Personal, practical training on all types machines and work. Our 39 years of experience and free employment service assures your success. Rearmament and private industries call us for skilled help. Train full or spare time. Days or eves. See us before deciding your future.
STATE APPROVED.
GREER SHOPS, 2030 S. WABASH-AV.

AIRCRAFT.
AUTO-DIESEL.
BODY AND FENDER.
REFRIGERATION.
40,000 successful graduates.
All actual training—Day and Evening.
Greer Shop Training, 2030 S. Wabash-av.

AIRCRAFT
During the past 12 months we have trained and placed more than 2,000 graduates with America's largest Aircraft Plants, in splendid big pay jobs.
TRAIN IN 8 WEEKS
For a free qualification test call at any address shown below.
STATE APPROVED
Day or Evening Training
Aeronautical Draftsmen.
Fabricators—Layout Men.
Inspectors—Template Makers.
Call, Write, Phone, or Telegraph.
American Aircraft Inst.
936 W. Chicago-av.
Open Mon.-Wed.-Fri. Eves.
BRANCHES.
709 W. 63d-st.
4058 Milwaukee-av.
7 W. Madison-st.

HELP WANTED—WOMEN.

Stores and Offices.

ACCOUNTS payable typist—To type vouchers; able to handle large volume; prefer one who has studied bookkeeping; state exp., age, and sal. expected; mfg. concern, South Side. Address S B 353, Tribune.

ATTRACTIVE girl—For cigarette counter. Call Armitage 1348 after 10:30 a. m.

BAKERY SALESGIRL.
Experience preferred, but not necessary. Polish speaking. 4843 S. Ashland.

BAKERY SALESGIRLS—1 full time, 1 afternoons only; no eve. or Sunday work. Neumann Bakery, 4056 Lincoln-avenue.

BAKERY salesgirl—Young, experienced. No Sunday work. 3139 Irving Park.

BAKERY salesgirls—Experienced pref. Good salary. Permanent. 7458 N. Western.

BAKERY SALESGIRL—EXPERIENCED, GD. SALARY. 4754 LINCOLN-AV.

BAKERY Salesgirl—Exp. No Sundays. Broadway Bake Shop, 1634 W. Roosevelt.

BAKERY salesgirl — With experience; no Sunday work. 655 W. North-av.

BAKERY salesgirl—Experienced; good salary; exc. opp. 214 South Cicero.

BETTER THAN AVERAGE GIRL for better than average job; must be intelligent and have initiative; bkkpg. exp. or interest req. State age, educ., exp., and last sal. received. Address L M 315, Tribune.

BILLER
Give details and salary expected. Address S C 131, Tribune.

Bookkeeper—Full Charge
for well known law office; fine opportunity for intelligent woman. Write, stating why you think you can fill position. ADDRESS S A 595, TRIBUNE.

BOOKKEEPER—Mature, thoroughly expd.; competent, full charge; double entry system. Executive and administrative ability helpful. Salary open. Small west side office. Answer full details, own handwriting. Address T D 599, Tribune.

BOOKKEEPERS
Accounts receivable experience. Volume work. State age, salary, and employment. ADDRESS T H 351, TRIBUNE.

BOOKKEEPER and steno.—Fruit brokerage office. State age, experience, and salary expected. Address S C 392, Tribune.

BKKPR.-Steno.—Full charge office; smart dress shop; top salary for competent woman under 35. Apply a. m.'s, 546 Diversey.

Burroughs Adding Mach. Op.
Give full particulars. ADDRESS T D 384, TRIBUNE.

BURROUGHS bookkeeper—North Side bank, under 35. Give age, exp., salary, phone. Address S D 363, Tribune.

BURROUGHS operator—Experienced merchandising bus. Address L N 63, Tribune.

CASHIERS
Permanent. Full or part time positions, as desired, on North, South, or West Side. High school graduates, 18 to 30. No experience necessary. Apply Tuesday, 8:30 a. m. to 11 a. m., or write to
WALGREEN DRUGSTORE
151 NO. STATE-STREET.

CASHIER—For loop junior department store. Must be experienced. Age between 25 and 35. Apply 3d floor. W. T. Grant Co., 100 S. State-st.

CASHIER—Girl, 18-20 years; hours, 9:30-6; salary, $15 week. Steady position. State experience; give phone number. Address T G 580, Tribune.

CASHIER inspector—Reliable, intelligent; experienced; steady work; good pay; good opportunity. Address T G 560, Tribune.

CASHIER—Evenings only; 5 p. m.-12 mid. Apply 1 p. m., 181 N. Dearborn-st.

CLERK—Dental depot, 20-30 yrs.; h. s. grad. Good at figures. Permanent. References. Room 1939, 24 North Wabash.

CLERK—For retail cleaning plant; must be experienced. Daniel and Co., 1130 Granville-avenue. Sheldrake 3114.

CLERK Saleslady—Food store exp.; must be capable and qualified. 1423 N. Clark.

CLERK—For cleaning store; no experience necessary. 2711 Devon-av.

COAT, suit and dress clerks—Must be expd. Perm. and part time; highest salary and comm. arrangement. York, 38 S. State.

COUNTER girls for dry cleaning stores—Experience. 2800 W. Cermak-road.

CANDY SALESGIRLS
Must be expd.; permanent and temporary positions available; good salary. Apply De Mets 312 W. Madison.

Coat and Dress Saleswomen
for part time and full time employment. Do not apply unless thoroly experienced. Apply 5th floor, Ready-to-Wear office.
NETCHER'S BOSTON STORE
STATE AND MADISON-STS.

COAT AND DRESS
Salesladies; experienced; full time and extra. Apply to nearest GAYTIME STORE. See address on page 484 of phone directory.

Comptometer Operator
for billing department; experience not necessary. State age, education, religion, salary expected. Address T H 178, Tribune.

COMPTOMETER operator—Must have structural steel exp. Address L S 449, Tribune.

COSMETIC and DRUG girl—Experienced. Lee's Drug, 6359 Broadway.

Dresses, Coats, Sportswear
Three Sisters have positions available for steady and extra exper. saleswomen. Apply Three Sisters, 26 S. State, 127 S. State or any outlying store.

DRY goods saleslady for N. W. side loc.; must be expd. Address T G 557, Tribune.

DICTAPHONE TYPIST
Michigan-av. Ideal working cond. 5 day week. Must be expd., accurate and capable producer. Age 22 to 30. Reply in detail with sample of typing, salary expected, etc. Address T D 597, Tribune.

DRESS saleswoman — With better specialty shop exp.; salary, comm.; permanent. that LEVITT shop, 546 Diversey.

DRESS and sportswear saleslady—Expd. for full and part time work. Good opport.; top salary; comm. Pearl's, 3546 Irving Park.

DRESS saleswoman—Exp'd better dresses. Perm. Gd. sal. Toby, 2344 E. 71st.

EXPERIENCED—Neat appearing girls for plant office and counter trade in cleaning establishment. Birck-Fellinger Co., 200 E. Marquette-rd.

GENERAL OFFICE
18-20 yrs.; exp. not necessary. State age, education, religion, salary expected. Address T H 177, Tribune.

GIRL—To assist credit manager in large wholesale distributing house. No exp. necessary. Marvelous opportunity to right party. Address T H 126, Tribune.

GENL. office—Girl, sm. offc., exp. unneces.; state full detls. Address T D 600, Tribune.

GIRLS or women over 30 for candy salesladies and fountain work. Apply Mrs. Snyder's Candies, 2030 E. 71st-st.

GIRL—Knowledge of automobile bookkeeping preferred. General office work. Humboldt 2428. Ask for Harold.

GIRLS—To address envelopes at home; either type or longhand; good pay. Phone Miss Buckman at WHITEHALL 4300.

GIRL—For wholesale liquor house, exp. on 52 A&B records. State exp. and salary. ADDRESS S C 164, TRIBUNE.

GIRL or woman—To wrap small packages; some typing; 4 hours day; 5 day week; $10; steady. Address S B 317, Tribune.

GIRL—Experienced; for bakery; steady. 1810 W. 99th. Beverly 4764.

GIRL—Efficient; bakery; neat; polish speaking. Apply all week. 1365 W. Huron.

GRAPHOTYPE operator—Must be experienced keyboard operator. Apply Westminster Insurance Agency. 2222 Diversey.

[Continued on following page.]

HELP WANTED—WOMEN.

[Continued from preceding page.]

Stores and Offices.

MILLINERY
Permanent and part time employment for experienced millinery saleswomen.
Apply Before 11 A. M.
Employment Office.
11th Floor, Wabash.
MANDEL BROTHERS

MILLINERY SALESLADIES — Specialty store exp.; extra work. 6360 S. Halsted. 189 N. State-st., 615 Diversey.

MILLINERY saleslady—Exp.; steady and part time. 4764 Lincoln-av.

MILLINERY saleslady—Expd.; steady and part time. Belmont 0114.

MILLINERY saleslady—Experienced; $5 day. Jerry's, 4021 W. Madison. Nevada 0660.

MODEL—EXPD. ONLY. One who can help to sell. Address T D 53, Tribune.

PAGE GIRLS
For large loop financial institution. Please write fully, including age, schooling, and phone number. Address T A 474, Tribune.

READY-TO-WEAR AND MILLINERY SALESWOMEN
Openings for part time work for experienced saleswomen, above lines. Apply employment office, 9:30 a. m. until noon.
WIEBOLDT'S
Ashland, Monroe, and Ogden
Davis-st., Evanston

Receptionist-Switchboard Oper.—Medical Experience
For offices serving a large group of physicians.
ADDRESS T F 192, TRIBUNE.

RETAIL drug store needs reliable girl to do pricing. Drug store sales experience preferred. Send details and salary desired. Address L Y 520, Tribune.

SALESWOMEN
experienced saleswomen for part time positions in
Accessories
Children's Wear
Ready to Wear
Apply employment office
11th floor, Wabash
before 11 a. m.
Bring social security card.
MANDEL BROTHERS

SALESLADIES
Permanent, part time and extra: all departments. Experience valuable. Apply to Mrs. M. Smith after 10 a. m. Retail Store. MAIN FLOOR.
MONTGOMERY WARD & CO
619 W. CHICAGO-AV.

SALESGIRL—Closed demonstration; permanent; salary $20. Age 23-30, 5 and 10 experience. Live South Side. Phone Superior 1641.

SALESGIRL—To take charge of record dept. in music store. Big opportunity for right girl. Prefer one who understands Bohemian, Polish or Slovak. Apply 3215 W. 26th-st.

SALESGIRLS—Experienced in small wear and ready-to-wear. Steady or extra. Apply Red Robin Shop, 6326 S. Halsted-street.

SALESLADY—DRESSES, COATS; 2 DAYS PER WEEK. SO. SIDE. GOOD SALARY. ADDRESS T D 504, TRIBUNE.

SALES LADIES—Expd. dresses and sm. wear for Madison-st. and outlying stores; steady and extras. 4025 Madison.

SALESLADIES—Exper. ready to wear and sportswear; steady and extra. Inquire 9 to 1 p. m., 4726 Lincoln-av.

SALESLADIES—Expd. on dresses and coats. Steady and extra. 4113 W. Madison-st.

SECRETARY—21-25 years: rapid and accurate in shorthand and typing. Attractive, pleasing personality; excellent opportunity for advance. 600 W. 25th-st. Vic. 0123.

SECRETARY, AGE 25-30.
Experienced. Manufacturing plant. Good opportunity and salary. Calumet 5095.

Stenographers and Typists
For defense industry approximately 65 miles from Chicago. Age range 18 to 45. Shorthand speed at least 90 and typewriting at least 60. Those now employed in other defense industries need not apply. Give full particulars regarding age, experience and salary expected. Interviews will be granted to qualified applicants.
Address C K 20, Tribune

STENOGRAPHER—Real est. exp. pref. Accuracy chief qualification. Application should state age, exp., references, salary to start. Large firm, permanent position. Address H E 458, Tribune.

Stenographer-Secretary
25-30 years. Intelligent, good appearance. Should know sales correspondence. Good salary. Address T H 377, Tribune.

STENOGRAPHER—Neat personal appearance. Handle office sales work. State age, experience, salary expected, references. Address T E 558, Tribune.

STENO.-dictaphone oper. — Exper., capable; permanent; modern office southwest side. Call Lafayette 0500. Mr. Kavanaugh.

STENO.—Expd.: for secretarial and general office work in large wholesale liquor company. Address L T 315, Tribune.

STENOGRAPHER and general office clerk—Experienced, good at figures. Steady position. 322 S. State, 2d floor.

STENO.—Exp.: H. S. grad. Attractive personality, appearance. State age, experience. Address T D 265, Tribune.

STENO.-Secy.—In small loop office: must be able to take rapid dict.; $22 to start; state age, exp., etc. Address G F 199, Tribune.

STENOGRAPHER—Small office; general detail work. Address T H 304, Tribune.

STENOGRAPHER—Experienced. Give full particulars. Address T E 553, Tribune.

STENOGRAPHER—Exp. Apply Room 305, 5:15 p. m. except Sun. 1217 Washington.

STENOGRAPHER—Experienced clerical wk.; good at figures. Steady. 2614 North-av.

STENO.-TYPIST—Telephone exp. pref.; bright beginner will do. Dea. 0320.

STORE GIRLS
Experienced, for West Side retail cleaning stores. Neat appearance.
N. PREIB & CO., 4222 W. MADISON-ST.

SWITCHBOARD oper. and general office wk. —Permanent; west side mfr. Give exp., age, salary expected. Address T H 554, Tribune.

TYPISTS
Beginners. Excellent opportunity. Loop location. 5 day week. $65 per month. Please give age, schooling, and telephone number. Address L D 274, Tribune.

TYPISTS—Old estab. mfg. Co. requires typists who possess qualifications for advancement. Applicants must be 17 to 22 and live on southwest side. Starting salary $17.50. ADDRESS S B 114, TRIBUNE.

TYPIST—Age 20-27, single, H. S. graduate. Will consider only expd. typist. Clerical and general office exp.; salary $23.50 week. Apply 1232 W. North-av.

TYPIST and general office experience; steady work. LOCAL LOAN CO., 11054 S. MICHIGAN AVENUE, ROOM 200.

TYPIST—Light steno.; Loop. Opportunity for good beginner. $15 to start. Address T G 562, Tribune.

TYPIST—With some exp. Permanent work. Give age, exp., education, salary expected. Address S D 361, Tribune.

TYPIST—Light steno. and clerical in accounting dept. S. S. hospital, $70 mo. and dinner. Address T D 267, Tribune.

TYPIST—Exp. Also work switchboard; exp. not nec. Neat appearing; est. fin. instit.; $85 mo. Wab. 5487. 2d flr. 20 W. Jackson.

TYPIST-CASHIER—GOOD OPPORTUNITY. LOCAL LOAN CO. 4658 S. ASHLAND.

TYPIST-Biller — Experienced; 18-25 years. Globe Mills, 4860 South Halsted.

YOUNG Lady to manage Dept. Store Photo Studio. Out of town. Address S C 212, Tribune.

YOUNG lady—With car; errand work; vic. Archer and Kedzie; sal. Laf. 8470-71.

Professions and Trades.

ALTERATION lady—Thoroughly experienced on cloth and furs; good salary. Apply immediately. Mr. Wolberg, 1311 S. Halsted, 2d floor.

ALTERATION WOMEN — MICHIGAN-AV. EXP. APPLY 912 N. MICHIGAN.

ALTERATION—Seamstress for dressmaking. Expd. 7231 N. Sheridan-road.

ALTERATION hands—Expd. and press; girl white or colored. 4726 Lincoln.

Armature Workers
Highest wages paid for exp. armature inserters and connectors. Only those with good exp. need apply. Russel Electric Co., 340 W. Huron.

ASSEMBLER—Girl for lt. assembling, wrapping. 9-10 a. m. Rm. 606, 216 N. Clinton.

ASSEMBLERS and solderers—Expd. on radio equip. Address T D 532, Tribune.

ART STENCIL SPRAYERS—Expd.; to spray designs on handkerchiefs; steady work. H. I. Herzman, Inc., 230 S. Franklin.

BEAUTY Operators — Expert finger waver. $30 plus comm. 8014 Cottage Grove.

BEAUTY operator—5 day week; A1, all around exp. 607 S. St. Louis. Nev. 1333.

BEAUTY operator—Exp., all around, steady. G. Kerbs Beauty Salon, 4215 W. North-av.

BEAUTY oper.—Steady or part time; expd. Testmeyer Beauty Shop, Triangle 8420.

BEAUTY operator—With North Shore experience. Call KILDARE 9700.

HELP WANTED—WOMEN.

Professions and Trades.

BEAUTY OPERATORS
GOOD SALARY PLUS COMM.
Kennedy Beauty Shops, 2314 E. 71st.

BEAUTY oper., hair stylist—Woman or man. South Shore dist.; catering to exclusive clientele; good hours; salary and comm. Address T D 529, Tribune.

BEAUTY operators—Salary $18 week and comm.; 5 day week; must be expd. 7955 S. Racine. Vincennes 8718.

BEAUTY operators—Steady work. Must be good in f. w. and p. w. Good salary. Apply 6 E. Randolph, 2d floor.

BEAUTY Operator—With Ravenswood following pref. Steady. Salary optional. Call Mr. Martin, Longbeach 6065, for interview.

BEAUTY operator—Exp.; 3 or 4 days, stdy; $3.50 daily. 1627 Belmont. Buc. 2468.

BEAUTY operator—Girl; expd.; steady; A-1. Maywood 9494.

BEAUTY operator—All around exp.; steady. 1218 Pratt-blvd. Rogers Park 6409.

BEAUTY operator—Expd. all around, with following. 2605 Milwaukee-avenue.

BEAUTY oper.—All or part time; S. S. pref. A-1 manic., gd. clientele. Normal 3960.

BEAUTY oper.—Expd. $21 wk. up. Good hours. 2652 W. 63d. Hemlock 2735.

BEAUTY operator—Exper. all around, full or part time. Rogers Park 1133.

BEAUTY Oper.—All around; 45 hr. wk.; good wages. 6552 S. Halsted.

BEAUTY operators — Experienced; steady; good pay. 2204 S. KEDZIE.

BEAUTY operator—All around, experienced; no other need apply. Dorchester 0480.

BEAUTY OPER.—All around; must be good; gd. pay. Swirl Beauty Salon, 30 W. Monroe.

BEAUTY opers.—1 steady, 1 part time; exp.; gd. sal., hrs. 3334 Lincoln-av. Edg. 4268.

BEAUTY OPERATOR—EXPER.; STEADY. 7444 N. WESTERN. BRIARGATE 7641.

BEAUTY operator—Exper., salary and commission, full or part time. 3837 Broadway.

BEAUTY operator—2 yrs. exp.; gd. salary; steady. 7849 S. Ashland. Vincennes 5282.

BEAUTY OPERATOR—Experienced. $16.50 and comm. 1609 Cleveland.

BEAUTY OPERATORS—Exper.; steady or part time; salary. 4817 Irving Park-road.

BEAUTY operator—Experienced; steady. 6356 Irving Park-road. Palisade 4188.

BEAUTY operator, steady or extra, expd. La Ray Beauty Shop, Englewood 6940.

BEAUTY OPERATORS—CONDOS, 1215 E. 63D-ST., 2D FLOOR.

BEAUTY opr.—Must have all around exp.; good sal. and comm.; stdy. 3353 Madison.

BEAUTY oper.—Finger waver and manicurist: A1; sal. and comm. 4901 Drexel.

BEAUTY oper.—Must have all around exper. Gd. sal. and comm. Steady. 5154 Madison.

BEAUTY operators—Experienced. Excellent salary. 5700 Harper. Fai. 2007.

BEAUTY operator—All around; A1; exp.; good wages; steady. 3020 W. Montrose.

BINDERY girl—Exp. die cutting and counting. 40c hour to start. A. M. Steigerwald Co., 910 W. Van Buren.

CHOCOLATE dippers and candy packers; experienced. Apply Mrs. Snyder's Candies. 119 N. Wabash.

CORSETIERE—With corset shop exp.; also alteration girl. 17 N. Wabash. Rm. 310.

DENTAL ASSISTANT
Must be able to take dental X-rays and administer gas anesthesia; McKesson machine. State age, qualifications, and employment record.
ADDRESS T F 178, TRIBUNE.

DRESSMAKER—For relining men's and ladies' garments. May do work at home. $50 deposit required as security. If you are not expd., or cannot qualify do not answer. Address L Y 596, Tribune.

DRESSMAKER—Expd. fitter and cutter; stdy. Good opply. Store. 4804 W. Quincy.

EGG DECORATORS
Experienced Easter Egg Decorators—Will also train. Apply in person.
GOLDBLATT BROS., State and Van Buren. 6th Floor. Central Employment Bureau.

EMBROIDERY [hand] — Girls to work in gold and silver bullion and silk. Lauterer, 165 W. Madison-st.

ENVELOPE operators — Experienced on plunger machine, who can band. Mills Envelope Co., 538 S. Wells-st.

Examiners and Inspectors
Expd.; for wholesale dry cleaning plant. 2807 Montrose-Av.

FITTER AND ALTERATION HELP—BETTER DRESSES. 2372 E. 71ST-STREET.

FINISHERS
FOR
LADIES' COATS AND SUITS
GOOD PAY!
EXPERIENCED ONLY
APPLY AT ONCE!
MR. WAKNIN
MORRIS B. SACHS
6638 S. Halsted-st.

FINISHERS—1st class. Must have work room experience. Aimee Dress Shop, 729 Elm-st., Winnetka. Winnetka 2663.

FOLDER—EXPERIENCED.
White; steady work; good pay.
ARGYLE LAUNDRY, 5416 N. Kedzie.

GIRLS—For filling, labeling, and packaging cosmetics. Pleasant working conditions. State age, experience and previous place of employment. Address T F 595, Tribune.

GIRLS—FOR GENERAL FACTORY WORK. TURNER MFG. CO., 2309 S. KEELER.

GIRLS—Exp. in wrapping suckers; stdy. wk.; expd. only. Close & Co., 2021 W. Fulton.

GIRL—Colored, with sewing experience. Green Manufacturing Co., 1728 W. Ogden.

HAND SEWERS AND FINISHERS.
Steady work; good pay.
Jackson Cloak. 702 Roosevelt-rd.

INSPECTOR—Exp.; finished dept. in cleaning plant. Boulevard 1565.

Laboratory Technician
for medical laboratory; experienced in serology. Address T F 177 Tribune.

LABORATORY technician—Hospital experience. Address S B 354, Tribune.

LAUNDRY—Bosom and wearing apparel pressers; White; experienced. Also hand ironer. Great Northern Laundry, 7057 N. Clark.

LAUNDRY shakers and folders—Exp.; white. Leader Laundry, 1633 W. 43d.

MANICURIST—EXPERIENCED; steady. CRYSTAL BARBER SHOP, 20 N. Clark-st.

MILLINERY COPYISTS, MAKERS, AND TRIMMERS—Steady. Also part time. Good salaries. Field's, 4039 W. Madison.

MILLINERY makers — Exp. on handmade hats. Galeway Hat Co., 234 S. Wells.

NO EXPERIENCE YOUNG WOMEN
43 CENTS PER HOUR
Age 17 to 25, high school graduates or equivalent for our Automatic Operators Training School. Class just forming. Typists preferred but not necessary. Starting salary upon graduation, 43 cents per hour.
WESTERN UNION TELEGRAPH CO.
Traffic Department, 417 S. La Salle-st.

NURSES—R. N. and undergrad.; small gen. hosp. Commodore 2800. 9435 Langley.

OPERATORS
Experienced single needle, pinking, 12 needle and Special machine operators on ladies' dresses. Steady work. Good pay.
Smoler Bros., 2300 Wabansia

OPERATORS
SINGLE NEEDLE, BUTTON AND BUTTON HOLE OPERATORS ON WASH DRESSES; EXPERIENCED ONLY.
STEADY WORK.
Apply 3021 N. Pulaski-road.

Operators—Single needle exp. on jackets; union shop. E. Usow, 1315 W. Congress.

OPERATORS—EXP'D
on ladies' dresses; steady work; good pay. Rainbow Garment, 1725 W. North-av., 2d fl.

Operators—Wash Dresses
Single needle. Highest piece work rate. Exp. Steady. See Miss Try, 404 S. Racine.

OPERATORS—Expd. on ladies' slips, zig-zag, single needle pinking machs.; steady work, good pay. Apply 651 S. Wells, 6th flr.

OPERATORS—White, exp., Zigzag and single needle machines on blouses and sportswear. Savage Mfg. Co., 1701 N. Damen.

OPERATORS—Expd. on waiters and waitresses uniforms; good pay. Famous White Duck Co., 1217 W. Washington, Rm. 309.

OPERATOR—Bonas, white, exp., chenille, and sewed felt lettering; steady work. Chicago Pennant Co., 6542 Cottage Grove.

OPERATORS—Exp. on children's dresses and slacks. Day or nite. Highest rate of pay. A Frank Coubeau, 63 E. Adams.

OPERATORS—Lewis blind stitch mach. and pinker; exp. only; $20; stdy. Also opers., slack suits. Hollywood, 224 S. Market.

OPERATORS—Single needle; expd. on skirts, slacks, blouses. Marlo Jrs., 115 S. Market.

OPERATORS—On power single needle machine. 1410 N. St. Louis. Spa. 1873.

OPERATORS—Single needle; experienced. 411 S. Sangamon, 4th floor.

OPERS.—On tailored skirts; must be exp.; steady work. 241 W. Van Buren. R. 402.

OPERATORS—Exp. on power sewing machines. Burkland Mfg. Co. 4248 N. Western.

OPERATORS—Exp.; to sew on slip covers. Chicago Slip Cover Co., 6531 Sheridan.

ORDER Picker—Exp. preferred. Steady work. Model Garment Co., 231 S. Green-st.

HELP WANTED—WOMEN.

Professions and Trades.

OPERATORS — Expd. ladies' blouses, slack suits, skirts; steady work. Our girls aver. $30 to $40 wk. Rothley, 307 W. Van Buren.

PAPER BOXES
Experienced S. & S. operators, staying and covering machine operators, also floor girls. Good pay. Steady positions. Apply Eagle Paper Box Mfg. Co., 1755 N. Monitor. Telephone Merrimac 7500.

PAPER and parchment shade makers. Must be experd. Good salary. Metallic Arts Corp., 1523 S. Michigan.

PICK SEWER—EXPD. STEADY. 3918 W. ROOSEVELT-RD.

PRESS operator—For shirts. White; expd. 2125 S. Spaulding. Roc. 0636.

PUNCH PRESS OPERATORS
[NIGHT WORK.]
Hand feed experience necessary.
BENCH HANDS
[MUST BE SINGLE.]
Assemblers, trimmers, inspectors, sorters. Apply employment office, 8-10 a. m.
Victor Mfg. & Gasket Co.
5750 W. ROOSEVELT-RD.

SEWING girl—Hand work and power machine, pressing slip covers and draperies; experienced only; good wages. Euclid 6640, Oak Park.

SHIRT checkers—Exp.; highest pay. Apply ready for wk. Logan Ldry., 3319 Fullerton.

STRETCHER on pinless table—Exp. preferred, white, steady work. 3250 N. Central-av.

VEN. blinds; for assemb. and office detail, typing, expd. 4343 W. Harrison.

WOMEN—25-30; for light facty. wk. Apply aft. 10 a. m., 1339 W. 63d-st., A. Holman.

Household Help.

COUPLES — FOR ADVERTISMENTS FOR Couples see separate subheading "Couples" immediately following this subclassification.

COMPANION—Middle aged, white, for middle aged lady; light hswk.; stay; $10 week. Phone Mrs. King, Mulberry 3785.

COOK—White, thoroughly experienced, for permanent position country home near Barrington. Must have good references. Address T D 490, Tribune.

COOK, hskpr.—Own rm., bath on 1st floor, radio; $12. Wilmette 561.

COOK-Hspr.—Mid. age, wht., Amer. citizen; stay; gd. home. Berkshire 7680.

COOK, hskpr.—Wht.; under 40; half days; $10; 4 adults. Apply 4556 S. State.

COMPANION—Prac. nurse, hskpr., cook for self and elderly lady; care 2 rms. and kit. State religion. Address S A 71, Tribune.

DOMESTIC for lgt. hswk.—No cookg. nor ldry. Care yr. old child and small apt. White or col. Stay. $8-$9. Hollyct. 7468.

DOMESTIC — GOOD COOK; NO HEAVY HSWK. OR LDRY. OTHER HELP; OWN RM.; TOP WAGES. SUNNYSIDE 8106.

DOMESTIC, hswk.—2 children, light; laundry; $12; stay. Buckingham 8070.

DOMESTIC—White; exp. with year old baby; small apt.; stay; $10. Lakeview 7497.

DOMESTIC—STAY. ASST. CHILD 2½ YRS. GD. HOME. REFS. DORCHESTER 7009.

DOM.—NO CKG.; PERS. LAUN.; 3 IN FAM., 1 CHILD. Hollycourt 2243.

GENERAL housework—White, for farm near Chicago. Modern conveniences. Good wages. Owner Chicago business man. Central 4649, room 2116, 134 N. La Salle.

GEN'L hswk.—18-35, exper.; assist 1 child; light ldry., no ckg.; own room, bath; good salary; refs. Buck. 5763.

GENL. hswk.—20-40; stay; own rm; pay according to ability. Oakland 1737.

GENL. hswk.—25-40; plain cooking; own rm.; small fam.; $10-$12 wk. Ave 5519.

GENERAL HSWK.—No ldry. Own rm. and bath. Good salary. Refs. Ph. Lakeview 8809.

GENERAL housework — White, go nites. References. Regent 8764.

GEN. hswk.—Wh. girl; care child; small apt.; no cookg.; lt. ldry.; stay. Est. 3123.

GEN. hswk.—Plain cook, own room; good permanent job. $15. Beverly 2840.

GENERAL HOUSEWORK—No cooking; own room; $10. JUNIPER 6197.

GEN. hswk.—Good cook, 11 yr. child; own rm. and bath; refs.; $12. Dorchester 0240.

GEN. hswk.—$12, stay or go; assist children, 4-8. 6926 Chappel. Hyd. Pk. 8552.

GEN. hswk.—No heavy ldry. 2 children; stay; other help. Saginaw 8295.

GENERAL hswk.—Refs. Own room and bath. No laundry, windows. $12. Buck. 5440.

GENL. hswk.—Wht., no ckg., no heavy ldry., cpl. empld., child 5; stay. Irving 9444.

GEN. hswk.—Pl ckg.; no ldry., windows; 2 children; own rm., ba., $11. Hol. 2073.

GEN'L hswk.—White, no cooking, pers. ldry. Extra eves. off. 5437 Gladys. Aus. 0962.

GIRL or woman—Hsewk.; no ldry.; good home; own rm. and bath; stay nights; 3 in family. Buchman, 5319 Woodlawn.

GIRL or woman—White; lgt. hswk.; gd. hm.; 2 schl. children; $9 start. Holyct. 3489.

GIRL—25-35 yrs., good cook, like children; gen. hswk.; $12-$15. Jesmer, Rog. 5626.

GIRL—2d work, exp., references; go nights. 5555 Everett. Dor. 3080. Apt. 14F.

GIRL or woman—To care for 2 children; light hswk.; own rm. Boulevard 4688.

GIRL—White, 25-40 yrs.; genl. hswk., other help, no ckg. 2 children. Stay. Arm. 4970.

GIRL—Gen. hswk.; no sm. child.; off Sat. ½ day Sun.; go. 7522 Yates. Saginaw 0660.

GIRL or woman—Genl. hswk.; no ckg., no hvy. ldry.; stay; good home; $7. Bri. 8258.

GIRL — GENERAL HOUSEWORK, PLAIN COOKING. $12. AMBASSADOR 1824.

GIRL — White, 20-30, light housework, no laundry, own rm., $10. Independence 2886.

GIRL—20-35; genl. hswk.; plain cooking; own rm., ba., radio; no ldry. $10. Pla. 3124.

GIRL or woman—Employed; rm., board in exch. for lt. services. Sm. sal. Key. 9203.

GIRL—20-30; white; genl. hswk.; no laundry; 1 child. $10. Stay. Hollycourt 0483.

GIRL—White; lt. hswk., assist baby; own rm.; good home; $10-$13. Drexel 6641.

GIRL or young woman—White; for general housework; good pay. Estebrook 0100.

GIRL—White, experienced light hswk.; good home; $10 and bonus. Kedzie 3144.

HOTEL APT.—NO HOUSEWORK.
Asst. yr. old child; stay. Bri. 4800, Apt. 305

HOUSEKEEPER—Middle aged, for new country home; private rm. with bath; no children; refs. Address S D 473, Tribune.

HOUSEKEEPER—35 to 45; care of 5 year child; employed mother; no laundry; stay. Phone Miss Caston, Franklin 7336.

HOUSEWORK—Assist chldn.; no ckg.; own rm.; $9-10. Refs. Wilmette 2153.

HOUSEKEEPER—Lt. hskpng.; care 1½ yr. baby; empl. cple. Humboldt 0373.

HOUSEKEEPER—MOTHERLESS HOME. GD. opp. right pers. Address L 412, Tribune.

HOUSEWORK—Apartment; 2 in family; no washing. Regent 0487.

MAID—Gen'l hswk.; high wages; perm. position. Modern suburban house. Own room, bath. No laundry; nurse takes care children. Give references. Address or phone for interview. Address T H 309, Tribune.

MAID—White; 30-40; plain ckg.; genl. hswk.; lt. ldry.; own rm., radio; liberal days off; yng. cple., baby; new 6 rm. hse. in suburb. SALARY $17. Superior 6502. 9-5.

MAID—Experienced; general housework; light cooking; own room, bath, and radio; $10 a week plus bonus. Davis, 5518 Everett-av. Dorchester 4131.

MAID—20-40; own room; gen'l hswk.; plain cooking; salary $12. Frank, 6720 Merrill-avenue. Midway 6346.

MAID—White, prefer middle age. 2 small children; light hswk., plain cooking, no ldry. Empl. couple; stay. Regent 0469.

MAID—White, home nights, small family, adults, no ldry. Finegan, 7141 Normal. Aberdeen 6344 after 7 p. m.

MAID—Wht., expd. hswk., ckg., 2 child. Rm., rad. Evanston. Ref. $15. University 2583.

MAID—White; exp. gen. hswk.; cooking; good home; $10-12; stay. Graceland 9707.

MAID, 2D—WHT.; ASSIST CHILDREN 7 AND 11, $12. DORCHESTER 5976.

MIDDLE aged—General work. Old people's home. Call Brookfield 2937.

NURSEMAID—Complete charge of 15 mo. child. Experienced. Delaware 8623.

NURSEMAID—20-30, experienced, other help; child 1½ yrs. $10-$12. Superior 5759.

WOMAN—To care for invalid. Stay. Palisade 1806.

WOMAN—Wht., middle aged. Light hswk., pl. ckg., pers. ldry. Sm. fam. Roc. 9413.

WOMAN—Pl. ckg. Care children. No hswk. No ldry. Cple. empl. Stay. $8. Vin. 5277.

WOMAN or girl—Gen. hswk.; wh.; sm. country hotel; other help. Own rm. See. 6745

THE TRIBUNE OFFERS SPECIAL LOW rates to persons advertising for positions. For further information stop at Want Ad office, Madison and Dearborn-streets, or in the lobby of Tribune Tower.

Couples.

COUPLE—Experienced; white; cook; chauffeur; butler; yardman; salary $125 a mo.; small place in country near Chicago. Address L Y 522, Tribune.

COUPLE—White; good cook. Man, cleaning, yard work; some driving. Serving. Laundry sent out; 5 in family. $100. Forest 4112. Address T F 591, Tribune.

COUPLE—White; middle aged; hskpr., clean furn. rms.; handyman. Free bsmt. apt. Salary. Call 2-4, 868 N. Wabash-avenue.

COUPLE—Rooming house exp.; white, sober; housekeeper and maintenance; no child.; salary and apt. Address S B 352, Tribune.

COUPLE—Maid-handyman; wht.; rmg. hse.; fine opport. Address S C 210, Tribune.

COUPLE—Col.; caretakers rmg. hse.; $60 mo. 935 S. State. Mr. Head, after 2 p. m.

COUPLE—For rooming house. Near West Side. Complete charge. Ravenswood 6051.

Clubs, Hotels, and Restaurants.

CASHIER AND HOSTESS—No Sun. or holidays. Also 2 waitresses. Long and short hours. No Sat. or Sun. Meals, uniforms furn. Luncheonette, 111 N. Canal.

COOK—Women; exp.; good pay; 6 days; no Sundays. 768 Milwaukee. Haymarket 9034.

COOK—Short order, 6 nights. Golden's, 6220 S. Halsted-street.

EXP. laundress who can handle family washing machines for hotel. Steady. Lon. 2133.

HELP WANTED—WOMEN.

Clubs, Hotels, and Restaurants.

FOOD checker and coffee girl—For cafeteria. 68 W. Van Buren.

FOUNTAIN girls and waitresses—Stineway Drug Co., Devon and Western. Rogers Park 3566.

FOUNTAIN Girls—Experienced. Good salary. Permanent positions. Neisner Bros. 5c-$1.00 Store, 3415 W. 26th-street.

FOUNTAIN girl—Expd.; at once; days; neat; refs. 6800 W. North-av. Merr. 1970.

FOUNTAIN girl—Exp., neat appearing. Apply Swager Drug, 224 S. Western.

FOUNTAIN girl—Exp.; good salary; Portes Drugs, Milwaukee and Lawrence-avenue.

FOUNTAIN girl—Exp.; drug store; hours 9-6 p. m.; no Sunday or hol.; $18. Can. 9630.

FOUNTAIN girl at once—Good salary; drug store. 5301 Hyde Park-boulevard.

FOUNTAIN GIRL—FROM 4:30 P. M.-12:00 P. M. SUNNYSIDE 5978.

GIRLS
18-35, white, average height and weight, for counter and bus work; no experience necessary.
THOMPSON'S RESTAURANTS.
350 N. Clark-st. Room 306.

GIRLS—Neighborhood, for the sweetest jobs on the So. Side. Day or nite shift. Good pay; good tips. Meals, uniforms free. 2235 E. 71st-street, 10 to 3 p. m.

HOSTESS-CASHIER — Some clerical work, typing; 5 days. Nice appearance. Dickson's Grill, 410 N. Michigan, Wrigley Bldg.

SODA fountain girl—Experienced. Cupid Candies, 3207 W. 63d-st.

WAITRESSES
Regular, daily except Sunday. Applicants of good appearance without experience will be considered. Meals and uniforms. Apply to Mrs. Smith, after 10 a. m. MAIN FLOOR.
MONTGOMERY WARD & CO.
619 W. CHICAGO-AV.

WAITRESSES
AND COUNTER GIRLS
Exper. not essential. For permanent position in our tearooms. Apply.
DE METS, 312 W. MADISON

WAITRESSES — For permanent work in Evanston tearoom; must present neat appearance; high school education; live North; substantial inc. gtur. Apply 1629 Orrington-av. Apply any weekday, 3-5 p. m.

WAITRESSES—EXP.
FULL OR PART TIME. STEADY.
STINEWAY DRUG CO. [Office].
1104 S. WABASH [5th floor].

WAITRESS
GOOD WORKING COND.; EXP.; STEADY. BLOCK'S REST., 116 E. CERMAK-ROAD.

WAITRESSES, 2—Between 25 and 30 years; country club experience. Must live on premises. Call Skokie 185.

WAITRESSES and steam table girls—For large W. side restaurant. Good advancement. See Miss Mullen, 3950 W. Madison.

WAITRESSES — Experienced; short hours; uniform, furn.; no Sundays, no holidays. 119 S. CLARK-STREET.

WAITRESSES—Expd. Good hours. No Sundays. $15 to start. Steady. Apply. 133 W. NORTH-AV.

WAITRESSES—Full time and week ends. Jolly Chef, 4748 Broadway.

WAITRESSES—Experienced; days, $15-$18. Apply 207 W. 63d-st.

WAITRESSES—3; no Sundays or holidays; uniforms furn. Bollings, 205 W. Wacker.

WAITRESS—No split shift. Top wages. Uniforms furn. 112 E. Hubbard-street.

WAITRESS—No exper. nec.; good wages. Call Newcastle 1437 after 11 a. m.

WAITRESS—Expd.; at once; $15 week. Rex Restaurant, 5966 W. Chicago-av.

WAITRESS—Exper.; 11 a. m.-7 p. m.; no Sun. or holidays; $16. 640 W. Randolph.

WAITRESSES—With or without exp.; under 5 ft. 3. Carder's, 118 N. Dearborn.

WAITRESS—Expd.; neat; days, 11-7:30; $13. Commonwealth Grill, 3170 Elston.

WAITRESS—Steady work; good pay. 3259 W. Division. Belmont 8652.

WAITRESS—Ranch Restaurant, 123 E. Oak-street.

WAITRESS—EXPERIENCED.
4167 SOUTH HALSTED.

WAITRESS—Experienced; night; steady; good pay. 2406 W. Chicago-av.

WAITRESSES—Experienced. Lee Vary's Restaurant, 209 N. Wabash-av.

WAITRESS—Expd.; hrs. 5 p. m. to 1 a. m. Flanders Tearoom, 7501 Exchange-av.

WAITRESSES [2]—Steady; good pay. Ritz Barbecue, 5950 W. Madison-st.

WAITRESSES—Good tips; good pay. Experienced, 814 W. 71st-st.

WAITRESS—Young, attr.; good sal. Apply afts., 2529 Milwaukee-av.

WOMAN—For linen and dining room in institution; must live on premises. 6140 Drexel-avenue.

YOUNG girl to train for pantry work—Indian Trail Tea Room, 507 Chestnut-st., Winnetka. Phone 1703.

Saleswomen.

4 SALESWOMEN
MUSICAL ENROLLMENTS
Only experienced canvassers and closers, preferably in this or similar field: consistent, intelligent producers, not afraid of hard work or long hours can earn more than $75 for 8 enrollments weekly on our brand new plan. You collect your commissions daily in advance, with no rejects or charge backs at any time. For appointment phone Wabash 0078 or see M. Frankel, 3d floor, 309 S. Wabash.

Women—Married or Single
To demonstrate and sell an attractive high grade line of cosmetics; salary $15 per week and comm.; average earnings $40-$60 per week; hours 9 a. m. to 4 p. m.; must be attractive and well groomed, able to furnish good references. Call Superior 7008 for appointment.

ATTRACTIVE young lady—19 to 22, qualified to interview business and executive men on circ. sales campaign. Opport. for aviation training. Sal. $20 and comm. Apply Mr. Udkoff, Hyde Park Hotel. Apply 10 a. m. to 2 p. m.

WANTED
2 house-to-house salesladies, over 35, $18 per week to start, salary and comm.; can aver. $30. Mdse. Phone Vir. 0141 for appt.

LADIES—Earn $5-$7 daily comm. Act as our agent taking orders dresses, slacks, slips, gloves, turbans, etc. Also hosiery and complete men's line. Apply Real Silk Hosiery Mills, room 1014, 36 S. State.

AMBITIOUS WOMEN—We will establish you in a dress business in your home. This Easter Season is the best time to get started. Make your first selection today. No cost to you. Call Cen. 2753. Comm.

DEMONSTRATOR—Enthusiastic, fluent talker, to sell and demonstrate wrap-around turbans at leading dept. str.; gd. sal. and comm. Will train. Irving Jacobs, Ran. 7517.

AMBITIOUS women—Who can sew, alter and sell dresses. We will supply you with complete stock in your home. Big percentage. Mrs. Singer, 126 N. Wells.

SELL BIRTHDAY, EVERY DAY CARDS. Big commission. Grogan Co., 30 E. Adams.

CALLERS—Baby's home portraits. 2920 Wentworth-avenue.

SELL Famous Massachusetts Birthday card asst. Com. Boulevard Art, 218 S. Wabash.

REFINED WOMAN—Over 35; no exp. nec. Comm MAISONETTE FROCKS, Whi. 6674.

WOMAN—Relig. educ. work among Prot.; guar. inc., comm. Address L S 92, Tribune.

Miscellaneous.

GIRLS, 16 TO 19 YRS.
for pleasant, interesting work; good pay; experience unnecessary. Apply Mrs. Anderson, 417 S. La Salle, before 11 a. m.

USHERETTES, 18 TO 21
No exper. necessary. Apply by letter only. State education; enclose snapshot. Address L Y 594, Tribune.

LADIES—18-35; to distribute samples "Wat-wax"; steady work; no exp.; salary $15. Thompson Distributing, 4 N. Cicero-avenue.

COLORED women to work on wool rugs. 638 WILLOW-ST.

GIRLS—Factory work; no experience necessary; white. Apply 2016 W. Washburn.

Nurses' Registries.

UNDERGRADS and practicals—Pri. duty; $4-$5 day. Abbott Nursing, 5063 Kenmore.

Employment Agencies.

STENO.-SECY.—ASST. BKKPR. $30
STENO.—ORDER CLERK $25
ACCTG. CLERK—TYPING $25
Compt. Oper. .... $23 | Typist, Clerk $19
SMALL GIRL—To pack hot rolls, $15, mls.
SCHOOL GIRL—5 to 8 p. m. Pass relishes.
Bakery Sales .... $75 | Hotel Maids .... $50-$71
Hotel Hskpr. .... $75 | Hskpr. .... $40, apt.
ASST. HSKPR.—Under 40; resort, $75, r., b.
NORTH SIDE CONSOLIDATED,
1001 LELAND-AV.

IMMEDIATE OPENINGS.
Sec., R.E. exp. $115 | Secy., coll. ed. $115
Sten., inv. exp. $110 | Steno., sls. mgr. $100
10 Burr. bkprs. $110 | F. C. bkkpr. $110
Moon-Hopk. bkpr. $115 | Transit opers. $90
Genl. bk. clrk. $100 | Beginners $85
Financial, 111 W. Jackson

STENOGRAPHERS, $25.
SECRETARIES, $27.
BEGINNING STENOGRAPHERS, $20.
Typists-Billers $20
TYPISTS-GENL. OFFICE .... $18-$20
ROYAL, 37 W. JACKSON

OFFICE JOBS OF ALL TYPES.
Full fee 15% only.
2 hostesses, food checkers, cashiers.
White maids and waitresses.
Cooks, pastry cooks, pantry.
Modern, 879 N. State.

TYPIST—Switchboard $100
Bookkeeper .... $110 | Page Girl $70
Girl—Train for ins. office $75
AMERICAN,
20 West Jackson. Ran. 1409.

H. S. GRADS.—JR. OFFICE .... $70-$80
General Office, Swbd. $20
RELIANCE [Miss Young], 32 N. STATE

WOMEN—18-50; wrapping candy bars; 3:30 to midnight; midnight to 8 a. m.; 45c hr.; stdy. New Deal Employ., 1532 W. Chicago.

HELP WANTED—WOMEN.

Employment Agencies.

HIGHEST PAY OFFERED BY O'SHEA

OFFICE HELP
ACCOUNTANT—Loop $150
CLK.-Acctg. Dept., loop .... $100-$125
SEC'Y-BKKPR.—South; age 30-32 .... $125
F. C. BKKPR.—Age 25-35 .... $110
2 STENOGRAPHERS—S. W. $100
TIMEKEEPER—Southwest $85
ASST. BKKPR.-TYPIST $85
TYPIST—Attr.; Northwest $100
SECRETARY—Loop $150
SEC'Y—Loop $120
TYPIST—Loop $100
CREDIT CORRESPONDENT $100
SEC'Y TO EMPLOYMENT MGR. $100
SEC'Y—Mfg. exp.; age 25-30 .... $150
STENO.—EDIPHONE OPR. $125
ASST. BKKPR.-CASHIER—Under 30 .... $125
STENO.-SEC'Y—West $120
STENO.—Attr.; 5 day week $100
SWBD. OPR.-STENO—Loop $100
YNG. STENO.—5 days $90
FILE CLERK—5 day week $75

OFFICE DEVICES
UNDERWOOD FAN FOLD BILLER $125
VERITYPE OPR.—North $120
COMPT. OPR.-TYPIST—Loop $115
3 DICT. OPR.-STENOS. .... $110-$120
3 COMPT. OPR.-TYPISTS .... $85-$100

100 Factory Girls
NO EXPERIENCE
DEFENSE & GEN'L. Days or Nites.
$18 TO $30
Age 18 to 30. Up to 5' 7". Pays spec. bonus; quick raises; overtime.
$16 TO $28
Age 17 to 40. Sprayers-sausage casings, meat packers, drill press, assemble, packing, wrapping, miscl. fcty. work.
HUNDREDS OF JOBS
FOR GIRLS WITH ANY TYPE FCTY. EXP.
$20 TO $35

HOTEL-REST.-SALES
150 GIRLS & WOMEN—
No exp.: sales-hotel-restaurant work.
RENTAL AGENT—Age 20-30 .... $85 & %
CANDY SALESGIRLS—No exp. $20
SALESGIRLS—Accessories; no exp. $20
2 GIRLS—Photo salon; will train $19
5 DEMONSTRATORS—No exp. .... $18&%
3 BEGINNER CASHIERS $18
WOMEN—Adv. surv.—5 day wk. $18
APPRENT. SWBD. OPR. .... $50 R&Bd.
HOUSEKEEPER—Rectory .... $60 mo.
EXPD. MANAGER—Apt. hotel .. $75+apt.
DEFENSE CAFETERIA—
All shifts, 40 hr. wk. .... $18-$21 m&u.
NURSES AIDS .... $60 & bd.
ALL TYPES INSTITUTION JOBS OPEN.

"Twentieth Successful Year"
O'SHEA
EMPLOYMENT SYSTEM
64 E. Jackson Cor. Wabash

JR. ACCOUNTANT, $125
STENO.-SECRETARY, $130
STENO.—Defense plant, $100
COMPTOMETER OPERATOR, $85-$110
JR. STENOS., $85-$100
STENO.-Dictaphone oper., $110
TYPISTS—Several needed, $75-$90
PAY ROLL CLERK, $90-$110
STATISTICAL CLERKS, $70-$85
JR. CLERKS—No exp. needed, $65-$80

GIRLS-WOMEN
Factory Jobs, $17-$28+
NO EXPERIENCE NEEDED
Days or Nites, Start Today
MANY DEFENSE JOBS
25 GIRLS—Clearing district, $20
20 HOSPITAL MAIDS, $40-$60-r.-b.-l.
OUT OF TOWN GIRLS
SEE US FIRST, WE CAN PLACE YOU.
"Our Service Satisfies"
ALL TRADES
343 South Dearborn 4th Flr.

"TRIANGLE AGENCY"
3 STENOS., $120
STENO.—Near North; 5 days $120
2 STENOS.—Mfg. Co. North $125
DICTAPHONE—Near North, 5 days .. $120
BOOKKEEPER—South, 5 days $110
RECEPTIONIST-SECY.—West Side $120
RECEPTIONIST-STENO.—Prtg. ofc. .. $110
BOOKKEEPER-STENOGRAPHER $110
STATISTICAL CLERK—LT. STENO. .. $100
3 TYPISTS—Northwest, Opport. $105
KARDEX FILE CLERK—Purch. dept. $85
TYPIST-LT. COMPT.—West Side $85
6 BEGINNER STENOGRAPHERS $85
2 SWBD.-TYPISTS—Age 22-24 .... $85
STENO.—Learn dictaphone, sales ofc. .. $85
8 TYPISTS, $85-$95
Multigraph .... $85 | Cashier-typist $85
Genl. office .... $80 | Skip tracer $85
Asst. bkkpr. .... $85 | Begin. typist $75
SUPERVISOR—BINDERY .... $20+bonus
TRIANGLE
25 EAST JACKSON-BLVD.
KIMBALL BLDG., 13TH FLOOR.

SECY., ASST. SALES CORRESP., N. W. .. $130
STENO.-BKKPR., So., $125.
STENO., Cicero, $125.
BOOKKEEPER, North, $25.
REMINGTON RAND BKKPR., North .. $100
3 STENO.-DICTAPHONE OPRS., Lp. .. $25
2 SWITCHBOARD-TYPISTS $100
2 COMPTOMETER OPRS., North, So. .. $110
8 STENOS., $95-$110.
10 TYPISTS, $18-$22.
100 GIRLS
For lite factory; day or night 40c-50c
PACKERS AND WRAPPERS 40c
BINDERY JOGGERS-INSERTERS .. 40c-50c
50 SOLDERERS-WIRERS, 50c START.
GIRLS, LEARN COIL WINDING 45c
GIRLS, LEARN PUNCH PRESS .. 40c-50c
HOSPITAL PASTRY COOK, $100, R. B.
APT. HOTEL HOUSEKEEPER .. $75, APT.
5 Hosp. maids .. $62 | Hosp. kitch. $55B
Hosp. tray .. $45RB | Hosp. Laundry .. $60
WABASH
TOP FLOOR. 202 S. STATE.

WADDELL-WINN
ASST. SUPERVISOR—Defense, North, under 40 yrs. Married or single $150
LEDGER CLERK—Defense, North $110
STENO.—Michigan-av., 5 days $25
STENO.-BKKPR.—Hyde Park $125
STENO.—Defense, La Salle-st. $125
STENO.—NORTHWEST $120
ASST. BKKPR.—Defense; S. W. $25
STENO.-BEGINNER—This bldg. $20
SWITCHBOARD-RECEP.—Mich.-av. $25
TYPIST—Dictaphone, N. W. 5 day .. $22.50
PAY ROLL CLERK .... Open
KEY PUNCH OPER.—Loop, 5 days $100
BEGINNER STENO.-DICT.—5 days $20
FILE CLERK-TYPIST—Loop $85
10 BEGINNER typist-clerks .... $65-$85
1 N. LA SALLE-ST. ROOM 648.

Zinser Personnel Service
High school and university graduates—Openings for beginner clerks, typists, stenographers, professional young women.
Legal stenographers.
Medical stenographer.
Food cost accountant.
Stenographer—Bookkeeper.
Stenographer—Printing exp.
Ediphone opr.—Stenographer.
Typists and typist-billers.
Full charge and asst. bookkeepers.
Comptometer operators—Able to type.
Production assistant to promotion mgr.
Temporary stenographers, typists, and bookkeepers—Pos. in Nebraska.
Typists and stenographers for Washington. Not Civil Service.
140 S. DEARBORN-ST. ROOM 1549.

STENO., secy. .... $130 | Bkpr. $120
Typist, gen. ofc. $18 | Swbd., hotel $80
COOK AND PERSONAL MAID, HOTEL $18
Gen. hswk., small family .... $15-$18
Sales girls .... $18 | Power mach. 40c
Drill press .... 40c | Wrap and pack .. 40c
Factory .... 40c | Pastry helper $25
Counter girl $55 r.b. | Cashier .... $16 mls.
Elev. girl .... $75 | Pastry cook .... Open
HOTEL MAIDS, WILL TRAIN $60
SHAY, 1009 N. STATE

FEE $5.00 ON ANY JOB
FACTORY GIRLS, NO EXP., 35c TO 40c.
Coil Winders .. 50c | Nurse Maids $15
Punch Press .. 50c | Testers 40c
Cook .... $25 | Packers .... 40c+
Assemblers .... 40c | Typist $80
Housemaids .. $15-18 | Solderers 45c
BARRY 4348 BROADWAY

STENO.-SECY., S. W. $135
25 STENOS., 5 DAYS .... $100-$120
BKKPR.-TYPIST, 5 DA. $110
15 GEN. OFC. TYPISTS .... $85-$100
COMPT. OPER. $120
SO. SIDE CONSOLIDATED
1105 E. 63d. Hyde Pk. 4910.

BURROUGHS bkpr., $110; RETAIL bkpr., loop, $100; STENOS., $75-$115.
Typists-Comptom.-Dictaphone-Billers.
15 TYPISTS, loop, any age, $100.
Occupational, 310 S. Michigan

STENOG. .... $85 | Fcty. girls; no exp. 45c
Diet Kitchen .. $75 B. | Maids; inst. $65 R.B.
2d maid .... $50 R.B. | Nurses' aids .. $45 R.B.
Morrell Empl. Agency, 306 Madison-st.

BEG. TYPIST, $18.50.
Posting girls, $18.50 | Stenos. $25
PARK EMPLOYMENT.
6306 Cottage Gro. Bank Bldg.

DINING ROOM HOSTESS, $25.
Office girls, fee 15% only.
Cooks, pantry, pastry, kitch. helpers.
Modern, 879 N. State.

AVAILABLE AT ONCE.
Excellent positions for stenos. and typists. Underwood Elliott Fisher, 105 W. Adams.

HELP WANTED—WOMEN.

Employment Agencies.

"MONARCH"
CHICAGO'S BEST AGENCY
F. C. BOOKKEEPER $120
BURROUGHS BOOKKEEPER $110
ASST. BOOKKEEPER-TYPIST $100
E. F. BILLER—5 DAYS $110
Stenos., $80-$140
STENO.-SECRETARY $140
SECRETARY—ACCTG. DEPT. $125
TYPISTS—ACCOUNTING DEPT $110
DICTAPHONE OPERATOR $120
COMPTOMETER OPERATORS $110
BEGINNER TYPISTS .... $80-$110
FILE CLERKS $75
GIRLS
AGE 17 TO 40
$18 TO $20 TO START
NO EXPERIENCE REQUIRED
TO HELP
WIN THE WAR
50 ASSEMBLERS, $20-$25
PUNCH PRESS—South side .... $22-$25
LITE FACTORY—No exp. $20
PACKERS-WRAPPERS .... $18-$27
HANDICAPPED GIRLS
WITH NIMBLE FINGERS .... $18-$20
SHOP GIRLS, $18-$24
POWER MACHINE OPERS .... $18-$28
LABORATORY HELPERS .... $20-$22
SOLDERERS .... $20-$25
DAY AND NITE SHIFTS
ALL PARTS OF CHICAGO.
Out of Town Girls Invited
COME EARLY
Office Open 7:30 a. m.
"MONARCH"
19 WEST JACKSON-BLVD.

OFFICE MANAGERS
Good office experience, not no office management exp. required $125
Stenos., Typists, $85-$125
COST CLERK, PRINTING, $30.
Bookkeeper .... $25 | Bkkpr.-Steno. $25
Skip Tracer .... $30 | Asst. Bkkpr. $25
Compt. Typists .. $25 | Code Clerk, ins. $75
Bkkpr., Steno., country club .. $100 Rm. Bd.

GIRLS, 18-25
For 100% Defense Work to
LEARN ASSEMBLING, ETC. 45c PLUS.
Also Hundreds of Jobs
for girls and women, age 18 to 40, with or without exp., for all kinds of trades and factory work.
Steady Jobs, $16-$32 Start
BINDERY GIRLS at once 50c
WAITRESSES, days or nites .... $18+ tips
COUNTER GIRLS, will train .... $18, bd.
DEMONSTRATORS, no experience .... $18+
Nurse's Aid .... $75 | Diet Kitchen .... $60+
Tray Girls .. $55, bd. | Prac. Nurse .. $45, r.b.
BAKERY SALES, no experience $18
Co-Operative
AN AGENCY YOU WILL LIKE.
EVERY JOB GUARANTEED
6TH FLOOR, 220 S. STATE

Pay Clerical Fees from EARNINGS
"Our Standard Terms"
Switchboard Operator $120
Switchboard-Typist .... $90 and up
Swbd. Opr.—Some stenography $110
Comptometer—Some stenography $120
BOOKKEEPER $125
COMPTOMETER-BILLER $115
COMPTOMETER OPERATOR $100
MULTIGRAPH OPERATOR .... $100+
FACTORY GIRLS
DAYS, $26
ASSEMBLERS, $23.50
Drill Press Oprs., $24
SHORT GIRLS FOR MACH. SHOP $18
TALL GIRLS FOR MACH. SHOP $18
MATRON—FOR WASHROOM $18
Loop, 28 E. Jackson

TUCKER PERSONNEL
120 S. La Salle-st. Suite 963.
Secy.—Know bkpg.; loop .... $115-$130
Steno.—Know F.C. bkpg.; west uptown. $150
Steno.—Know bkpg.; S. W. $110
Secy.—Sales mgr.; some dict.; S. $110
Steno.—Relief switchboard; loop $110
Steno.—Purchasing dept.; S. S.; 5 da. $100
Steno., dict.—Sales office; loop $110
Steno.—Fast typist; Clearing $97.50
Secy.—Gd. at figs.; Florist Co. .. $90-$110
Steno.—Key sbd.; small office; lp. $100
Secy.—Personnel dept.; 5 days $100
2 Dict. opers.—loop .... $85-$110
Payroll clk.—Know S. S. wage hour $90
Typist—Handle vouchers jrnal.; 5 da. $86
IBM Key punch operator .... $135-$150
Cr. investigation—Outside work; will train.
Typist—Know bkkpg.; 5 day .... $110-$115
2 Typists—College type; 5 day .... $90-$95
Proofreader—Various work $90
2 Position swbd. oper. clk.—Under 30. $85
Clk. chem. lab.—Know anal.; bal. L. $100-$125
Typist, file clk.—Use telephone; S. S. .. $75
Steno.—Meet people; gd. at figs. $115
Steno.—Lawyer large Co.; Loop $110
CENTRAL 3663.

BKKPR., INS. EXP., $100
Hotel swbd. op. .. $90 | Sal. sand. girl .. $20 b.
6 beg. stenos .... $80 | Nurse's aid $75
Address. opr. .... $90 | Food chkr. .... $20 M.
Swbd. typ. .... $80 | Hostess .... $20 B.
Comp. oper. 35 .. $90 | Prac. nurse, R.B. .. $50
File clerk .... $75 | Female baker .. $27.50
DEFENSE WORK
AGES 18-45.
DAY AND NIGHT WORK.
SEE MARY WILLIAMS.
Kick press .... 50c+ | Power mach. 45c
Solderers .... 50c+ | Arm. winders .... 50c+
Assemblers .... 50c+ | Cookie pkr., exp. .. $18
Punch press .. 50c+ | Learn factory .. $17.80
Lincoln, 37 W. Jackson
2ND FLOOR, HARR. 4180.

ASST. PROMOTION MGR. $30
Acctg. Dept. Clerk $22.50
Swbd. Oper., 5 da. wk. $27.50
Dictaphone Operator $110
Statis. Typist, Lite Steno. .. $25
STENO., OUT CHGO., $30-35
3 Beginner Stenos. .... $18-$20
Steno.-Relief Swbd. Opr. .. $20
Glader Corporation
110 S. Dearborn-st. 4th flr.

SECY., 5 da, $120
LEGAL STENO., La Salle-st. $110
STENO., A1 opport. $100
STENO.-BKPR. $100
6 STENOS., var. locations $85-110
BEGINNER STENO. $85
COMPT. OPR., sales anal. exp. .. $100-150
SWITBD.-RECEPT., Mich.-av. $85
BKPR.-TYPIST, good future $110
N. C. R. 3,000 .. $95 | Bkpr.-Typist $85
Skip Trac., Com. $80 | Typist $80
Pay Roll Check. $85 | MANY OTHERS.
CRAIG AGENCY
209 South State. 7th Floor.

REDFIELD PERSONNEL
PAY ROLL-COMPTOMETER $100
STENO.-SEC'Y, small office $125
DICTAPHONE opr., small ofc., 5 days $120
STENO., one girl office $110
STENO.-TYPIST, 5 day week $90
TYPIST, Loop; 8:30 to 4:30 .... $95
TYPIST-CLERK, Loop $90
Many other positions open for bright beginners—Stenos., Typists, and Clerks—$75
5 S. WABASH, SUITE 1511.

CORBOY-CALVIN, 20 W. JACKSON.
Stenographers. F. C. Bkkprs.
Ediphone Opers. Asst. Bkkprs.
Typists. Comptometer Opers.
E. F. Billers. Swbd.-Typist.
TABULATOR—Hollerith Mach. .. to $115
KEY PUNCH—Numerics $100
COMPTOMETER—All operations $100

Northside Employment
4802 BROADWAY.
Placement clerk, rest., hotel, factory.
Clk., cred. dept. $20 | Recept. $20
Delc.-clerk .... $20 | Steno.-secy. $27
Factory cafet. .. $16 | Whi. htl. md. $60
Factory girl, young, no exp.

STENOGRAP'R .. $85 | Chef, Loop $28
Bakery Sales .... $19 | Pantry Girls $14
Assemblers .... 50c | Bus Girls $15
Solderers .... 50c | Tray Girl .. $65, B.
Col. Htl. Mds. $60 | Col. Kitchen $14
BUSCH AGENCY, 184 W. Washington.

VICTORY EMPLOYMENT.
20 W. JACKSON. WABASH 0250.

YOU CAN'T DO BETTER
THAN THE
UPTOWN EMPLOYMENT BUREAU.
4750 BROADWAY

SECY.—LOOP; 5 DAY WEEK $115
STENOS.—Several; 6 mo. exp.; 5 da. .. $90
SUPERVISOR—Statis. Dept.; 5 da. .. $27.50
ASST. BKKPR.—4-5 yrs.' exp.; 5 da. .. $25
TYPISTS and FILE CLKS.—BEGIN. $65-$80
HAHN-MARTIN. 7 SO. DEARBORN-ST.

3 GIRLS—Gas station attendants, age 25-35. Single or married; able to drive; A1 company; 8 hrs.; no Sundays $100
GENERAL, 37 WEST JACKSON, RM. 49.

HELP WANTED—WOMEN.

Employment Agencies.

GOBS OF JOBS!
Steno.—Southwest; 5 day week $125
Steno.—Michigan-av.; 5 day week $125
Steno.—Personnel dept.; 5 day wk. $125
Beginner draftsmen .... $85-$100
Dictaphone operators—Loop $110
Typist—Dictaphone oper.; 5 days $110
Switchboard oper.—Lt. steno.; loop $110
Perpet. inventory clk.—Purch. dept. exp. $110
Girls for inventory clk.—No exp. $110
5 page girls and 15 file clks.—No exp. $70
Legal steno .... $125 | Compt. opr., lp. $110
Swbd. opers. $80-$90 | Asst. bkkpr. .... [illegible]
Power Mch., Earn to $35
Drill Press, $22-$24
Solderers, 45c-55c+
Factory-Highest Wages
LEARN GENERAL FACTORY.
LEARN POWER MACHINE.
LEARN ORDER FILLING.
LEARN ASSEMBLING.
LEARN INSPECTING.
LEARN STOCKROOM.
LEARN PACKING.
EVERY JOB GUARANTEED
Grill cook .... $20 m. | Fountain .... $18 m.
Cook's helper $18 m. | Pantry .... $18 m.
Cafeteria .... $15 | 3d cook, inst. $50 r.b.
Hosp. maids .... [illegible] | Nurses aides .... $60 m.
Hosp. girls .. $50 r.b. | Hotel maids .... [illegible]
OUT-OF-TOWN GIRLS
Chicago Girls, Too
YOU DON'T NEED
CHICAGO REFERENCES
OR SPECIALIZED TRAINING
OR A BIRTH CERTIFICATE
OR ANY EXPERIENCE
TO BE PLACED BY
CADILLAC
"THAT FRIENDLY AGENCY!"
5TH FLOOR, 220 S. STATE

DAVIS
Tabulating Mach. Opr.; Loop $150
Dictaphone Opr.; 21-26; loop; 5 days $125
Accountants, $135
Accounting Clrks., $100-$125
We have several accounting positions with AAA-1 firms for women, age 20 to 30 yrs., with theoretical acctg. training or with exp. in acctg. detail, bkpr., or clerical work; in loop [illegible]
Typist-clerk—20-26; loop; 5 days $110
PBX Opr.-Steno.—20-26; loop .... $100-$110
Comptometer Opr.—20-30 .... $95-$110
Monroe Calc. Opr.—20-30 .... $85-$100
Pay roll clerk—23-32; 1200 south $100
File Clerks—18-25; near north .... $80-$85
Typist-clerk—18-24; S. W. .... $85-$95
Beginners—For positions as typists, file clerks, steno., etc. .... $70-$80

STENO.-SECYS.
You can secure THE position you seek by coming to us. At the immediate moment we have 11 openings for stenographers and secretaries, salaries ranging from $80 per month for straight beginners up to $130 for exp. secretaries. Most of these offerings are with five day week firms, all nationally known. They are NOT temporary defense jobs for "the duration." They are located in the loop, south, west and north of Chicago. If you are truly qualified and desire a worthwhile connection that holds definite advancement for the girl that "has what it takes," see us. Evening appointment arranged upon request.
7 SO. DEARBORN RM. 1206

MOLENE
SUITE 1230. 105 W. ADAMS.
Stat. Circulation Forecasting $175
Sec'y to Comptroller, 21-28, Loop $125
Sec'y, College Education, S. W. .... [illegible]
Sec'y to Genl Mgr. W. .... [illegible]
Steno. Real Estate Exp. Nr. N. S. .... [illegible]
Chemist, B. S. Degree, Vitamins .... [illegible]
Chemist, B. S. Degree, S. .... [illegible]
Legal Steno., 1-Girl Office, Loop .... [illegible]
Sec'y to Sales Mgr., 5 days, S. W. .... [illegible]
A-1 Typist, Detailed, 5 days, Loop .... [illegible]
Light Steno., Accurate, N. S. .... [illegible]
Typist, Asst. Personnel Mgr. .... [illegible]
OFFICE DEVICE DEPT.
Compt., Typ., Acctng. Dept., Loop .... [illegible]
Dictaphone Oper., Michigan Ave. .... [illegible]
Underwood Fanfold Biller .... [illegible]
Comptometer Opr., Cost Dept., S. S. .... [illegible]
Compt. Opr., Steel Prod. Exp., S. S. .... [illegible]
4 Comptometer Oprs., 5 days, S. W. .... [illegible]
Ediphone Receipt, 5 days, S. W. .... [illegible]
Dictaphone Opr., Insurance, Loop .... [illegible]
Burroughs Biller, S. S. .... [illegible]
E. F. Bookkeeper, N. S. .... [illegible]
3 N. C. R. Bookkeepers, W. S. .... [illegible]
Moon Hopkins Biller, W. S. .... [illegible]
N. C. R. Posting, 5 Days, W. S. .... [illegible]
Key Punch, 5 days, W. S. .... [illegible]
Mimeograph Operator, Loop .... [illegible]

STENO.-SECY.; age 21-36 .... $25 week
SECY.-STENO. to personnel mgr. $100
INS. UNDERWRITER; [illegible]
3 TYPIST-CLERKS; 18-30 [illegible]
3 FILE CLERKS [illegible]
RAPID TYPIST [illegible]
OFFICE CLERK [illegible]
TYPIST [illegible]
2 BOOKKEEPERS [illegible]
CLAIM CLERK [illegible]
COMPTOMETER OPER. [illegible]
TYPIST [illegible]
10 OFFICE GIRLS [illegible]
2 CLERKS [illegible]

75 FACTORY GIRLS
NO EXPERIENCE REQUIRED.
OUR EMPLOYERS WILL TEACH YOU.
Salaries, $16-$30 Week
Cook .... $20 | Salesgirl .... [illegible]
Hotel maids .... [illegible] | Hospital help .... [illegible]
PROGRESSIVE
11TH FLOOR, 202 S. STATE.

20 STENOS., $18-$30
Bkpr.-lite steno. $25 | Swbd.-Steno. $20
10 TYPISTS, $18-$22
BEGINNER STENOS., $20.
Bkkpr.-Cashier .. [illegible] | Bill Clerk .... [illegible]
Burr. Bkpr. .... [illegible] | Dictaphone .... $100+
COMP. OPERS., $20-$30
CIGAR CLERK, NO EXP., $18.
2 Gas station attendants, 25-35 .... [illegible]
SOLDERERS, $18-$25
Coffee packers, able to type $17.20
Nite clerk .... [illegible] | Hotel maids .... [illegible]
Waitress .... [illegible] | Counter girls .... [illegible]
Hostesses .... [illegible] | Bus girls .... [illegible]
Shay, 30 W. Washington

UNITED AGENCIES
Switchboard Operators, $110
SECRETARY to personnel director $125
STENO.; Spanish; 5 days $125
CLAIM CORRESPONDENT; 5 days $125
5 CORRESPONDENTS; [illegible]
ACCOUNTS PAYABLE [illegible]
6 CASHIERS; [illegible]
CASHIER; Gen'l hours .... 40c hr. and ins.
CLERKS [illegible]
50 TYPISTS, B. S. Degrees .... [illegible]
10 MACHINE OPERATORS .... [illegible]
25 PAGE GIRLS; 5 days .... [illegible]
15 FACTORY GIRLS .... [illegible]
TYPIST AND MODEL, $90

Room 1408, 209 S. State
THERE ARE MANY UNUSUAL OPPORTUNITIES FOR YOUNG WOMEN who are seeking better positions. WE invite you to call Randolph 3221 and ask for MISS FEIL. MAKING AN APPOINTMENT with us for interview. Demand for [illegible] school [illegible]
COMPTOMETER OPRS., SECRETARIES, EDIPHONE OPRS., KEY PUNCH OPRS., TYPISTS, BOOKKEEPERS, ASST. BUYERS, AND GENERAL OFFICE POSITIONS OPEN. MANY SALARIES FROM $80 TO $160 MONTH.
A. J. McCoy & Assoc., Inc.
SUITE 1130. 140 S. DEARBORN.

15 FACTORY GIRLS
NO EXP. NEEDED. $26.
GIRLS TO LEARN
PACKING—SOLDERERS—BINDERY.
ASSEMBLERS, PUNCH PRESS,
COIL WINDERS, SANDERS,
SORTERS, LABELERS.
HOTEL MAIDS, no exp. $57.50
MEXICAN FACTORY GIRLS $20
Hotel maids; col. factory.
JACKSON AGENCY
24 East Van Buren, 2d Flr.

Business Woman's Exch.
OFFICE POSITIONS EXCLUSIVELY
105 W. MADISON-ST.

CHILD'S nurse—15 col. cook, club $15; wh. col. dom. $12-$18. E. White, 64 E. Walton.

TRADE SCHOOLS—WOMEN.

KEYPUNCHING and comptometer course. Great demand for exp. oprs. Punched Card Accounting Instit., 53 W. Jackson, Har. 8886.

BE a Medical Secretary or Lab. Technician. Complete courses. Day or eve. Free catalog. CENTURY College, 30 E. Adams. Fra. 8478.

BECOME A FASHION OR PHOTO MODEL. Call or write for free booklet. Daily 9-5. JO. KEITH, 14 W. Lake. Dea. 0134.

NEW FIELD—Big money. Learn to be Dental Nurse. Day and night classes. Catalog. Natl. Sch. Dental Tech. 10 W. Jackson. A7

MARINELLO System of Beauty Culture. GERTRUDE DAHL SCHOOL, 7 So. Dearborn.

LEARN SWEDISH massage—Day or eve. Kellberg Way, 32 N. State, 8th floor.

LEARN BEAUTY CULTURE. Day, Evening. MOLER SYSTEM, 32 N. State. CEN. 6232.

WORLD'S Largest, Oldest Beauty School. E. BURNHAM, 140 N. STATE. RAN. 3355.

TRADE SCHOOLS—WOMEN.

Chicago Business College
Oldest [Inc. 1899]. Largest [25 rooms]. Only school, 5 fire swbds., 3 trunks. Can't fill call for grads. now.
SPEEDWRITING
WAR DEMANDS SPEED. Alert, wide awake both sexes, army, navy, civilian, marines women: [illegible] orders, [illegible] shorthand [illegible]. Come in for surprising details. Not a machine. 6-8 wks. complete with typing. Taught here 12 years. Free demonstrations daily. Official school.
COMPTOMETER, 8 TO 10 WEEKS. Includes Burroughs and Electrics. Spec. grad. teachers. More openings than we can fill.
Bkkpr., Steno., Gregg, Munson, Pitman, begin.-review. $15 month days. Cashrg., Compt., Switchboard Rec. Tel. Catalog free. Don't be confused. Our only school. Learn and see how large the school really is. LOWEST RATES, with shorthand [Gregg], Typing, [Shorthand], $6 month. Evenings.
NEW CLASSES THIS WEEK.
WALTER D. HARRIS, B. S., M. A., PRES.
190 N. State. Both sexes. Fra. 4123.

Chicago Commercial College
COMPTOMETRY
Compl. course, Felt-Tarrant comptometer. Burroughs calculator, Allen-Wales Elect.
Speedwriting, $18 Complete
Switchboard-Recept., key and plug, $5. Come in or send for free catalog. Days and evenings—Men and women.
127 N. Dearborn, Fra. 4803

ATTRACTIVE GIRLS
Excellent opportunity for those who qualify for fashion modeling. Sizes 12 to 18. Small tuition fee. Free placement service. Write for Free 20 page book. "A FASCINATING FUTURE."
VERA JANE STUDIO
64 E. Jackson-blvd. Wabash 9332.

A MODELING CAREER
Well paying, enjoyable, fascinating. Visit, call, or write for free book. YOUR 3 STAR CAREER.
MALLON-FRIEL STUDIO
32 W. RANDOLPH. DEA. 3106.

U. S. CIVIL SERVICE PAYS beginner Stenos. or Comptometer Opers. $1,440 a year. We train you to pass all exams. Comp. or brush-up courses. Day-eve. Century Bus. Col., 30 E. Adams. Fra. 8478.

FILING, TYPING TAUGHT 4-8 WEEKS. Women will be drafted, so prepare for a field where work is interesting. Salaries good, demand constant. Day classes. Chgo. Schl. Filing, 25 E. Jackson. Har. 8780.

WORLD'S LARGEST WORLD LEADERS.
SELAN'S BEAUTY SCHOOLS
NORTH: 4066 MILWAUKEE. AVE. 2200.
SOUTH: 6404 S. HALSTED. NOR. 2500.

BE A NURSE BIG PAY
while learning; pos. sec.; no age limit. Winthrop Sch. Est. 28 yrs. 5206 Winthrop.

PRACTICAL NURSING, $35
$2 dn.; da.-eve. Earn as you learn. Start any time. Del-Har, 116 S. Michigan. Dear. 6896.

SWITCHBOARD, LIVE BDS., RECEPTION. Letters prove placement. Many calls. Only schl., 4 latest boards; day or eve. Visit Am. Schl. Field Annex, 24 N. Wabash. Cen. 6646.

COMPTOMETER
brush-up that fits you for ANY test. Warner School, 14 E. Jackson, WAB. 8582.

LEARN BEAUTY CULTURE—ONLY $65. HEIM BEAUTY SCHOOL.
6 E. Lake. Cen. 4906. 936 W. 63d.

BE A POWER SEW. MACHINE OPERATOR. Day or eve. Great demand. Easy to learn. MASTER COLLEGE, 400 S. STATE.

DRESSMAKING—MILLINERY SCHOOLS.

LEARN Dress designing, dressmaking, pattern drafting, millinery or power machine. Day or eves. Enroll here—no experts. Est. 1902. Free bklt. MASTER COLLEGE, 400 S. State.

RENE SCHOOL—Dressmaking, design, pattern draft., millinery sketching, power machine. Day-eve. 3419 Chicago-av. Van Buren 0933.

ENROLL now—Dress mkg., design. Factory course; pw. machs. Chgo. Schl., 17 N. Dear.

DRESS design, pattern draft., dressmaking, millinery. Forest Academy, 30 S. State-st.

LOST AND FOUND.

BINOCULARS lost—Stadium, Sunday night. Marceau. Rew. No questions. Fairfax 2460.

BOX lost—Containing shoes; vicinity Sheridan-rd. Reward. Sunnyside 9501.

COIN Purse lost—Brown alligator, 3-17-'42. 59th-Woodlawn. Rew. Sup. 4684. Apt. 519.

DIAMOND Heart Pin lost—Dearborn station. $25 Reward. Howerton. Harrison 9830.

DOG lost—Pomeranian; light brown; male; front left leg injured. Answers to "Dodie." Vicinity of Crawford, between West End and Washington-blvd. Reward. Mrs. Bravas. Van Buren 7300, apt. 410.

DOG lost—Young Dobermann Pinscher & black; old; answers to name of "Bugsy." Reward. 1626 N. Menard. Merrimac 2451.

DOG lost—Gray female collie, white ruff, black spots. Finder please notify Sutherland. Northbrook 465. Reward.

DOG LOST—SCOTTIE, MALE; VIC. KENWOOD. REWARD. KENWOOD 1585.

DOG lost—Tan pekingese, male; N. W. side [vic. of Cragin]. Reward. Berkshire 8467.

DOG lost—Boston ter., male; black and white, vic. Clybourn and North; rew. Moh. 4684.

FUR NECKPIECE lost—4 skins, brown, on North Shore line bet. Winnetka and Congress-st., or between station and Stevens hotel. Reward. Call Winnetka 408.

KEYS lost—De Pauw uni. case; with pearls; Roman numerals XXVI. Lab.; reverse side I. S. B., '31; March 21; rew. Central 9694.

KEYS lost—In key ring with 5 keys, 3 key rings. Reward. Delaware 2087, Rm. 4.

MONEY lost—Large sum; vicinity of Cicero Chicago or Harrison-Jackson-Austin-blvd. BIG REWARD. Euclid 6923.

OPERA bag lost—Mother of pearl, gold mounted; on 72d str. Stony Island; Sunday eve. Call Beverly 8007. Reward.

PEARLS lost—Cultured, single strand. Eve. March 20. Reward. Englewood 7303.

PURSE lost—Black satin; including gold pen and pencil; pen engraved, "J. D. Turner, 1904." Reward. Box 301, Maywood, Ill.

PURSE lost—2 zipper; lady's black bag; containing ration book, money, etc. 5436 N. Taylor-av., Oak Pk. Euclid 2941.

RING lost—Gold cameo; keepsake; March 21. Reward. Edgewater 0351.

WRIST WATCH lost—Lady's; yellow gold Hamilton; in Riviera theater; case number H31R326; movement number 773092. Ardmore 1826. Reward.

WRISTWATCH found—Lady's, in vicinity of 29th and Halsted-streets. Prospect 4304.

WRISTWATCH lost—Lady's, gold, vicinity St. James-pl. or loop. Sun. Rew. Diversey 1100.

WRIST WATCH lost—Man's Elgin, in restaurant on 71st-st. Reward. Midway 5926.

PERSONAL.

PARTNERSHIP of Bert Lock & Manufacturing company dissolved as of March 18. Business at 2116 Barry-avenue sold. Not responsible for any bills contracted by anyone other than myself. Paul A. Ballmann, Harry Hendrickson.

HAVE bought Loeco Packing Co.—Not responsible for any debts not contracted after March 19, 1942. FRED NOTTOLI, 1135-40 W. RANDOLPH-ST.

I HAVE purchased restaurant at 1807 W. Division. Responsible for my own debts only after March 21. Robert J. Adams.

WILL party who followed black sedan, 8 S. hospital after accident on Sunday at 4:30 p. m. Apply [illegible] 63d-st. Sun. evening please call Normal 38457.

NOT responsible for any debts contracted by anyone other than myself. Walter B. Miller, 2241 N. Maplewood-av.

NOT responsible for any debts contracted by anyone but myself. Clifford Stuber, 4224 North-av.

MARJ.—Please come home. Love. Mother.

PURC. candy store at 2616 N. Halsted; resp. for my own debts only. Ernest C. Brunder, Jr., 4712 N. Beacon-st.

RESPONSIBLE for my own debts only. Ben Gravlin, 2353 West Fulton-boulevard.

RESPONSIBLE for my own debts only. Mario Cruz, 1410 E. 73d-st.

RESPONSIBLE for my own debts only.—Joseph Lorens Oliver, 5839 Indiana.

RESPONSIBLE for my own debts only. George J. Nanes, 1374 E. 47th-pl.

NOT respons. any debts unless contracted by myself. Edgar Withrow, 6066 S. Michigan.

RESPON. for my own debts only. B. C. Jones, 416 N. Leamington.

RESPONSIBLE for my own debts only. Walter J. Stenning, 2251 Irving Park-road.

CONNIE—Please come home. Need you. Love. JOE.

NOT respon. for debts contrac. by anyone but myself. Clement J. Bruyn, 3136 W. North-av.

CLOTHING, FURS, ETC.

DRASTIC REDUCTIONS.
FINAL CLEARANCE.
BRAND NEW—FAMOUS FURRIERS.
7 Sable Striped Coney coats $25.00
5 Fur Jackets [dyed] $5.00
4 Sable Blend Muskrat coats $35.00
3 Black Persian Paw Lamb coats $35.00
LEVINSON'S LOAN BANK.
739-41 W. CLARK-STREET.

HIGHEST cash paid for men's used clothing, shoes, ladies' cloth and fur coats; will call promptly. Albert Heck, 4738 Broadway. Phone Lakeview 6820-6839.

MAGNIFICENT Gen. Eastern Mink Coat, size 16. Sacrifice. Bargain. Cost $2,000. Miller Fur Co., 185 N. Michigan-avenue.

SALE—Fur coats, also cloth coats, for spring and Easter. Call Ray Gordon, Ran. 6576. 234 S. Franklin. Open Suns. 11-4.

HIGHEST CASH PRICES PAID FOR MEN'S used CLOTHING. We call. Always open. 4545 Sheridan-rd. Phone Edgw. 7630. Will call.

OLD fur coats made into new fur coats. Call Sammis Co., Monroe 7064 for free estimate.

BARTER AND EXCHANGE.

DE VRY autom. 35 mm. continuous stereopticon, wants 8, 16, 33 mm. camera. New. 8266

Test Your Facts Answers

Here are the correct answers to today's "Test Your Facts" questions:

1. [b] Multiply by 9/5 and add 32 degrees.
2. [a] John Curtin.
3. [a] Wheat.
4. [a] Luis Firpo.

Horse Sense Answers

1. Hairdresser
2. Bean
3. Colorado
4. Cyclone
5. Walking
6. [a] Highball—Bartender [y]
   [b] Screwball—Eccentric [x]
   [c] Greaseball—Automobile [z]
   [d] Knuckleball—Pitcher [w]
   [e] Blackball—Fraternity [v]

TO RENT—APARTMENTS—NORTH.

4, 5, 6, 7 Rooms and Larger.

559-61 SURF-STREET

7 ROOMS—From $95.00.
8 ROOMS—From $95.00.
24 HOUR ELEVATOR SERVICE.
Modernized light, airy apts. Near shopping. Convenient to bus and surface lines.
MANAGER—559 Surf-st. LAKview 0861.
GEORGE S. LURIE CO., FRAnklin 0370.

ROBERT L. JOHNSON

427 Wrightwood, 4 and 5 rooms...$60 up
3925 N. Keeler, 5 rooms...$60
6612 N. Ashland, 5 rooms...$60
4500 N. Troy, 4 rooms...$62.50

HOTELS AND APARTMENT HOTELS.

Tired Exploring?

THE BRYN MAWR offers you many desirable features, seldom found, all in one building. Large living rooms, newly furnished; separate kitchenettes in tile white. Friendly service. All transportation.

1½ Rooms, $60-$70
2 Rooms, $75-$85
3 Rooms, $120-$130

THE BRYN MAWR
5550 KENMORE-AV.
[5600 N.] 1 block from lake.
Clyde Bailey, Mgr. Longbeach 9160.
DIRECTION: DOWNS, MOHL & CO.

EXECUTIVE APARTMENTS

Sumptuous, master 2 to 5 room homes that reflect the caliber of tenancy which Chicago-wise people instinctively associate with the name, BELDEN-STRATFORD. Complete hotel service, electric kitchens, unusual appointments in 18th Century and Swedish Modern. Shops in building. Overlooking Park and Lake.

BELDEN-STRATFORD
2300 LINCOLN PARK WEST. DIV. 6610.
L. C. Levering, Manager.

Hotel Lincoln
Clark, Lincoln, and Wells
[1800 NORTH.]
FACING LINCOLN PARK.
The management of this hostelry which caters to discriminating tenancy offers rates lower than other hotels with comparable service.
300 Outside Rooms
EACH WITH PRIVATE BATH.
MOTOR COACH IN LINCOLN PARK.

DEARBORN PLAZA
KITCHENETTE APTS., $14.00 WEEK UP
SPECIAL MONTHLY RATES.
Rooms, $10 per week; daily, $2.50 up
Walking distance to the loop.
1032 N. DEARBORN-ST. WHI. 6464

WINDALE HOTEL
6019 N. WINTHROP-AV. LON. 2840.
$6.50 WK. AND UP. DAILY $2.00 UP.
ALL ROOMS WITH TILE BATH-SHWR.

PARKWAY HOTEL
2100 N. Lincoln Pk. West
1 ROOM, $11 WEEKLY
ON LINCOLN PARK.
Attractive rooms for transients.
A. J. Ryan, Mgr. Div. 5000.

BREVOORT HOTEL
Madison, East of La Salle
15 STORY FIREPROOF BUILDING.
UNDER NEW MANAGEMENT.
Daily Rates from $1.75.
Weekly Rates from $8.00.
RADIO IN EVERY ROOM.

7100 SO. SHORE-DRIVE
SOUTH SHORE VIEW HOTEL.
Attractive 1-2-3 room apartments. Beautifully furnished—complete service. Available now and May 1. All outside—Lake View—I. C. trans. SHORE 8700. MGR. ON PREMISES.

MELROSE APT. HOTEL
Furn. 1-2-3-4 rm. apts. Also 2 bedrooms, 2 baths, fireplace; comp. hotel service. Lincoln Pk., overlooking lake; all trans. private schools. Perm., transient. MELROSE [3220 North]. BUC. 1200.

40 EAST OAK
Catering to a clientele of the highest type... the best value for your rental... Transient or permanent, your stay delightful. [NORTH.] WHITEHALL 6040.

HOTEL DEVONSHIRE
5 MINUTES' WALK TO LOOP.
Newly decorated, modernized rooms. COMPLETE SERVICE, $7 WEEKLY. Ohio-street. Suite 4900.

LINCOLN PARK ARMS
PINE GROVE-AV. LIN. 1400.
ROOM FURN. APTS. COMPLETE SERVICE. RATES $50 UP.

WELLINGTON ARMS
2970 SHERIDAN-RD.
Room apts., furnished and unfurnished, $2.50 up. Bittersweet 4600.

The Stevens Apartments
WABASH 8450.

Stores for Rent

[Remaining classified advertisements on this page — Situations Wanted, To Rent—Rooms, Housekeeping Rooms, Houses, Board and Lodging, Apartments (South, North, Northwest, West, Southwest, Suburban), Furnished Apartments, Stores, Offices and Shops, Floors and Lofts, Legal Notices, Travel, Automobiles, Building Materials, Radios, Cameras, Dancing Schools, Dogs, Typewriters, Business Personals, Sewing Machines, Instruction — are set in very small type, and I could not read them reliably at this resolution.]

REAL ESTATE—APARTMENT BLDGS.

South Side.

SOUTH SHORE 6 APT.
Six 5-room apts. with colored tile baths and showers; light woodwork, canvased walls; G. E. refrig., table top stoves; near I. C.; income $5,280.
THE BILLS REALTY, INC.
1920 E. 71st. Hyde Park 2604.

BE INDEPENDENT—Choice residence, center Englewood; opportunity of years. $750 down, bal. monthly. 6523-25 Yale-av. 5-6 rm. 2 flat, stone fdtn.; 2 bath rms., oil ht. furn. for both flats; lot 39x145 ft. Price $4,000. Can have home income, life investment. Stansbury of McClun's, 217 W. 63d-street. Wentworth 1844.

TRUST LIQUIDATION
$20,000; 6 apts., 4s and 5s. Avalon Park. Close to I. C.; 4 car garage.
SWAN-LORISH
739 E. 79th-st. [Mr. Johnson.] Vin. 8000.

2 FLAT BRICK, $7,500
Near 70th-Peoria—6-6 rms.; very well constructed bldg.; 2 car frame garage; oversize steam boiler; former mtge. holder desires immediate sale.
JOHN McCARTHY. 1405 W. 63d. Rep. 5000.

3 FLAT BR.; 24 RMS.; $8,500.
Made to order for rooming or Kitch. Apts.; near I. C. Surf. and L; also restaurants and shopping. Will gross $400 mo.; easy terms; act quick on this before it is sold. Phone Hyde Park 8215 for inspection.

OCT. FRONT 2 FLAT—NEAR R. I.
5-5 rooms; enclosed heated porches. Built-in plumbing; large bedrooms. $2,000 down, $53.82 month, FHA. Radcliffe 6601.

2 APT.—5 rms., slpg. porch each apt.; canvased walls, colored tile bath; 2 car gar.; May 1 occup.; nr. 91st-Laflin; pr. $11,000.
S. A. VAN DYK.
9052 S. Ashland. Beverly 4003.

12 APT. SOUTH SHORE
8-5s, 9-4s. Rental $6,800. Price $30,000; $12,000 cash will handle. Earl W. Shick. See Mr. Glover. Fairfax 9280.

CHATHAM FIELDS 2 APT.; NEAR I. C.
7943 Evans-av. Beaut. large 6 room apts. Excel. cond. Stoker. Brick gar. FHA tms. WOODRICH BROS. [Mr. Smith]. Tri. 1800.

30 APTS., near Indiana and 39th; all rented. Annual income $38,000; sacrifice at less than 3x income to close estate. Address T F 599. Tribune.

8 UNIT brick bldg.—Nr. 44th and Ellis; income $2,940; to close estate. Price $6,800. [Kickert.] Hyde Park 7000.

SELL or trade 6 apt. mod. brk. bldg., all 5 rms.; brk. gar.; rental $3,942. Pr. $17,500. 1432-34 E. 65th-pl. Dor. 5240.

MOD. 6 apt.—$4,000 dn., $131 mo.; 6 5s; 4 car brk. gar.; 50x160 ft. lot; income $379 mo.; a buy at $23,500. Townsend, Rad. 7300

CHEAP 2 FLAT BRICK—Steam, oil; 6-6 rm. 7239 Champlain; $6,750; immed. poss. OAK REALTY CO., RADCLIFFE 7211.

DE LUXE 24 APT., NEAR 71ST I. C.
Tile baths, canvas walls.
Income over $16,000; May 1st. Rad. 6602.

BRAINERD 2 APT.—GARAGE.
1st apt.; available May 1st. Bev. 8286.

$25,500—80TH AND ABERDEEN: 8 flat; 2-5s, 6-4s; stoker. Medora, Beverly 6155.

BRICK 4 FLAT—$10,500.
4-4s. Nr. I. C. Lot 50x124. OAK. Rad. 7211.

$1,500 CASH buys 6537 Ellis-av.—2 flat; rent $1,044. Price $5,000. Open 4-5 p. m.

2 FLAT frame—4 and 4 rms.; concr. found.; 1 car gar.; $4,500; priv. 2120 W. 52d-pl.

Southwest Side.

2 APT., $5,250!
Make money—save money with this attrac. converted Chicago Lawn res. H. w. ht.; oak trim & firs.; 50 ft. lot. Rents $75. Taxes $83. Call Hemlock 4300!
F. H. HALVORSEN CO., 3145 W. 63D-ST.

NEAR 55TH AND KEDZIE
2 flat brick; 5 rooms each; hot water heat; price $8,900. Dombrau. 5100 S. Marshfield. Prospect 1585.

NEAR 59th-Artesian—2 flat brick; 5-5 rms.; h. w. ht.; 2 car gar. Wentworth 0688.

North Side.

2 Apt.—6422 N. Lakewood-av.
6 and 6 rms., h. w. ht., rt. $60 each. Nice cond. Nr. all trans., schls. and churches. Only $9,650. Terms. Shown by appt. only. John J. Kern, 1520 Devon. Sheld. 8600.

ARCADIA-TERRACE 3 APT.
PRICE ONLY $11,900.
5 rooms, sun parlor, 2 car garage. Estate orders property must be sold.
ARTHUR KRUGGEL & CO. LON. 5531.

MODERN cor. 12 apt.—Nine 4s and 3-5 rm. apts. Outstanding renting neighborhood; income $6,600; price $30,000; terms.
R. J. Schweitzer & Co.
3800 N. Western-av.

Rogers Pk. 3 Apt., $11,500
5 rooms, large living rooms; close to schools, churches, Loyola L. Real buy.
COOK & JACKSON. Rog. Pk. 7754.

DEVON-Western stone trim—Large 6 rm. 2 apt. brk.; also basemt. apt.; brk. gar.; income 1st $67.50; 2d $70; h. w. ht.; wide lot; widow must sell; $12,150. HOLC tms. MORTENSON & JOHNSON. LON. 4220.

LAKEVIEW dist. 6 apt. bldg.—2 5s, 4 6s; 2 baths. Owner will consider a residence or 2 apt. in exchange. Mr. Lino.
SCHOENLANK & KIRSCHNER Shel. 8820.

BRIAR AT SHERIDAN—Hi-grade sun parlor, 3 flat; 3-7s; 2 baths; 43 ft. lot; ex. cond. May accept sm. clear in part paymt. S. Marks. 139 N. Clark. State 7217.

OCTAGON front 2 apt.—6 rms.; white woodwk., fireplace, light rms.; brk. garage; May 1st poss.; Devon-Western section. Walter T. Larson, 5159 N. Clark at Foster.

PRICE $4,750.
2 flat frame; 4 rm. apts.; 2 bedrooms. Garage. St. Gregory Parish. 5700 North. Phone Mr. Nelson. Lon. 0307.

12 APTS.—6 STORES—BARGAIN.
Devon-Western sect.; modern bldg.; 3½ rm. apts.; new refrigerators; rents $10,392. A. M. DE CARLO & CO., Hollycourt 1860.

REMODEL and recondition this 2 flat at 5620 N. Winthrop-av., and it should rent for $120 a month. Price only $6,500 cash. Brown. Longbeach 8833.

MODERN 6 apt. bldg.—Lge. sun parlors. Rental $5,130. Price $21,000. Conv. to elev. H. W. CROXTON & CO., 4723 Broadway.

18 APT.—MODERN; TILE WALL BATH; income $13,500; lge., light rms.; sacrifice for $65,000. WILKINSON. HOL. 2677.

17 APART., ONLY $35,000.
Cor. 3-2, 3-3 11-4 rms., excel. invest. Bus. cars. L. DIRKS CO., Lak. 1410.

N. W. COR. Artesian and Catalpa.
Lovely cor. mod. 12 apt.; rt.$7,350;rl.barg
John J. Kern. 1520 Devon. Sheld. 8600.

6 APT.—Reconditioned; near the lake. Must be sold. Price $15,500. Terms.
John T. Wheeler & Co., Franklin 1424.

RAVENSWOOD—2 apt., 6-6 rms., brk., h. w. ht., gar. $1,700 dn. De Rocher, Rav. 4222.

CORNER 18 apt., all 4 rooms—Gross rents, $9,240; near "L." Pr. $41,500. Hol. 1860.

RAVENSWOOD 3 apt. and base. apt.; stm. ht.; 30 ft. lot. Pr. only $10,750. Rav. 4391.

Northwest Side.

THIS IS AND NOT
A LOW PRICED 2 FLAT.
This beautiful octagon, built in 1929, is in very excellent cond.; is insulated; has a new roof, a new stoker-fired Force-Flo h. w. boiler. It is located on Wrightwood-av. near Long. Price $12,900.
A. J. Schorsch & Co., 6059 Irving Pk.-rd.

MOD., well built 4 apt. brk.—5 rms. each; enclosed porches, steam heat, stoker, 2 car brk. gar. In nice, clean cond. [Law.]
REALTY AND MORTGAGE CO.
3115 LOGAN SQUARE. BELMONT 0001.

1½ STORY; TILE BATH; $10,750.
Brick; 5-4; liv. rm. 20x14; h. w. ht., oil; 38 ft. lot; 2 car garage, side drive. Mars Realty, 5453 Belmont. Pal. 7210.

CORNER BRICK 2 APT.
6 rms. and heated slp. porches; oct. front; lot 57½x125; brk. 2 car gar. Price $12,500. Burke & Lynn, 4747 N. Kedzie. Irv. 7120.

9 APT. 4s—Corner, light rooms, octagon; built 1925; buff brick; new stoker; compact; money earner; Lake View; inc. $4,848; asking $26,500. Zeller, Wel. 4466.

BELMONT-Central corner—16 units, modern 13 yrs. old. Less than 5 times rental. Pensacola 7766.

MOD. 24 apt. 6-5, 18-4 rm. apt. Inc. $13,600. Can sell at real barg. $15,000 cash need. Nr. Lawrence and Kimball. Lon. 9000.

2-FLAT—Asbestos shingle, 5-5; 1st h. wat., 2d stove; 2 rms. in basement; gar.; income $82.00; price $6,000. Keystone 5400.

NEAR Fullerton-av. and Kimball—3 5-rm. apts.; stove ht.; rent $72 month. Price $5,300. DeRocher. Rav. 4222.

BY OUT-OF-TOWN OWNER—2-fl., 5-5 rms.; h. w. ht.; gar.; pr. $7,000; tms. Kil. 5160.

MOD 4 flat brk.—Corner Dickens-Laramie; reas. for quick sale. Owner. 5006 Dakin.

2 FLAT brick—6-6 rms.; furn. and stove; exc. tr.; west of Hum. Pk. 3259 W. Beach.

BRK.—2-4s, 2-6s—H. W. ht., wide lot. Only $7,750. Clear trms. Wiederer. Bit. 1889.

1½ STORY brick—5 and 4 rms.; hot water ht.; garage; $7,350. Pensacola 2600.

2 FL. fr., 5-5, on Indsc. 50 ft. lot; A1 cond.; nr. Kedzie-Belmont; $4,850. Pal. 7200.

BRICK 5 apt.—4x rent; steam heat; oak-birch trim. Best Chgo. buy. Key. 8865.

West Side.

THE EARLY BIRDS—
will get first chance at this modern Austin brk. 5 flat; all fours, stm. heat; 35 ft. lot. Inc. $2,118. Price $11,500.
Applegate & Co., STATE 9200—Karch.

4-4 BRK. flat bldg.—Encl. pchs., auto. ht., 2 car gar.; inc. $87 mo. Price $6,500; priv. 4550 Maypole. Mansfield 10042. eves.

4854 W. ERIE—Brick store; opp. school; 5 rm. flat in rear; h. w. ht.; 50x125; 2 car gar. Price $5,750. Scheubert, Albany 1100.

REAL ESTATE—BUSINESS PROPERTY.

South Side.

5 ONE STORY STORES, $17,000.
Arcola heat. Will net 17% on $5,000 cash investment. See them today at 7839 Cottage Grove and ph. Mr. Sutton, Triangle 6215 for further information.

$4,750—1809 W. 63D-ST.—1 sty. store; brick front; full basemt.; 2 c. gar.; good cond. Will trade; terms. Hem. 7900.

West Side.

STORE—2 fl., 4-6 rms.; inc. $85; $6,500 or offer; tms. Serum, 3301 Chicago. Van. 7000.

REAL ESTATE—HOUSES.

South Side.

MAY 1ST POSSESSION
Mod. br. bungalow; 6 rms. plus 1 up htd.; new stm. htg. plant and stoker; gl. porch; refrig.; new stove; built-in tub, shower; 2 br. gar.; Loomis nr. 79th. Price $7,250, FHA terms. A real bargain. Act today.

8930 S. Throop-st.; insulated bungalow; 5 rms. plus 2 up; new air cond. furnace; oil burner; tilex bath; large carpeted liv. rm.; lot 33 ft.; price $6,950, cash $2,700.
McKEY & POAGUE
7911 S. Ashland. [Mr. Shoup] Rad. 7911.

BRAND NEW
2545 W. 110TH-STREET.
Beautiful two story res.; 6 rooms, powder room, fireplace, gas heat, lot 35x124. PRICE, $9,000. SEE TODAY. OPEN 1-5.
OAK REALTY, RAD. 7211

THE LARGE FAMILY . . .
with the small income had better hurry to see this 9 rm. frame res., loc. nr. 77th-Peoria. Stm. ht., lot 45x125 ft. 2 car gar.; 5 bedrms., scrnd. front porch. The price is low at $5,750. Phone Mr. Sinclair, Radcliffe 7300.
DONALD F. MOORE, 7748 S. ASHLAND.

NEW CAPE COD HOUSE
Good construction; 4 large rms., furn ht., paved streets, sewers; ½ blk. trans.; pay like rent; $27.10. Mr. Feddersen, Pul. 2220. F. G. Maurer & Co., 23 E. 103d-st.

5 RM. brick bungalow—$8,500.
Brick garage; side drive; lot 37½x135; h. w. oil ht.; woodburning fireplace; nr. lake; cash $850, bal. 15 yrs. mo. payments; 4½% int.; imm. poss. South Shore 6295.

2 FINE LOCATIONS.
101st-st. and Prairie-av.; also 110th and Talman-av.—New 2 bedroom brick house; $300 down, bal. $46 mo., includes taxes. Good Homes, Inc., 7630 Cottage Grove-av.

BUNGALOW—5 ROOMS.
Near 83d-st. and Crandon-av.
Hot water heat; $1,300.00 will handle.
GLATT & PRICE [KENOZER].
2450 E. 79th-street. Regent 3300.

EXCEPTIONALLY fine So. Shore brick res. 8 rooms; tile bath, tile powder rm.; insulated; oil ht.; Ven. blinds; all lge. rms.; enclosed rear pch.; 2 c. brk. gar. $14,000, at least ½ cash. Owner. Address L 406. Tribune.

OPEN FOR INSPECTION.
7758 VERNON—New de luxe 6 rm. home.
7601 Rhodes—Newly remod. 6 rm. bung.
PETERS & PETERS, 7923 South Park.

12 ROOM brick house, near 50th-Drexel—Suitable for clubhouse, rooming, or small hotel; living room 17x40; 4 baths. Bargain. [Kickert], Hyde Park 7000.

7 RMS.—Insul. brick siding. 3 rm. cott. in rear rented. 37½ ft. lot. 2 car garage. $4,500. Call Stewart 8062.

6 RM. residence—Tile bath, gas heat; brick gar.; near 99th-Prospect. $10,500. 20% down, balance monthly. Stewart 3602.

$600 CASH.
5 rms., 2 story brk. house; nr. I.C. station; new constr.; insul. Taylor, Pullman 2220.

$1,500 CASH—Buys 9 rooms and attic; 2 baths; h. w. ht.; Kenwood-av., S. of 48th-st. Pr. $10,500. Bal. tms. Owner. Sta. 8120.

OWNER sac. 6 r. br. bung.; stm. ht., 2 firepl., recr. rm., tile bath, 3 c. br. gar.; cor. nr. 72d and Prairie; pr. $9,750. Fra. 1424.

7712 EMERALD—7 rm. res. in excel. cond.; 40 ft. lot; hot air heat; gar. An outstanding buy at $6,000. Charm. Hemlock 7900.

BRICK BUNGALOW—$5,450, TERMS.
Large, modern rooms; gar.; nr. 99th-Lowe. Owner must sell. See today. Tri. 1434.

COZY brk. home—St. Margaret's, nr. 96th and Throop; new dec.; 2 rms. and bath. Nice bsmt., deep lot, $2,500. Rad. 3020.

12 LIGHT rms.—2 baths, exc. trans.; $450 cash, bal. mo. 'til paid; gd. cond. Oak.5262.

2 STY. 7 rm. res.—Thoroly insul.; h. w., gas; gar.; nr. 99th-Leavitt. $15,000. Ced. 1600.

5 ROOM brick bungalow—Near transportation; oil steam heat. Wentworth 0687.

$200 DOWN BUYS working man's home—$1,850. App. 3558 Archer. Days-eves.-Sun.

ALMOST COMPLETED—6 or 7 large rooms. Ready May 1st. 7948 S. Winchester.

5444 S. WELLS-ST.—Pr. $3,500; 5 rm. cott.; fin. rm. in basemt., h. w. ht., 2 car garage.

OPEN for inspection—8154 Indiana-av. Wm. E. Mosby & Co., Inc., 8032 Cottage Gr.

North Side.

$41.50 MONTHLY
makes pmts. and taxes on this 7 rm. Edgewater house. Oil ht.; 1½ baths; $1,100 dn. DON'T HESITATE. PHONE TODAY. Franze & Crooks, 5634 N. Clark. Lon. 3354.

DISTINCTIVE West Rog. Park 6 rm. bung.—2 c. brk. gar., tile bath, roof; St. Margaret Mary's parish, 1½ blk. pub. schl.; exc. cond.; priced for immed. sale. Bri. 3508.
JACOBS & JACOBS, INC., 2750 DEVON.

THAT home for you and you and the kiddies—8 rm. brk., 4 bedrms., and what a yard. Schls., no tracks to cross; churches, trans. H. C. NEUHAUS, 1204 THORNDALE.

1639 SHERWIN-AV.—50x150 lot; 8 rms., 5 bedrms., 2 car gar.; nr. all trans., schls., etc.; pr. to sell now. Heinze, Rog. 6430.

5452 LAKEWOOD.
7 lge. rms.; oil ht. Under $6,500.
Mr. Foley, Lon. 1855.

RAVENSWOOD—7 rm. mod. brk. home; 2 baths; 90 ft. lot; 3 car brk. gar.; vapor gas ht.; $13,500. Wm. De Rocher. Rav. 4220.

ARLINGTON-PL.—½ block from park; 10 rms., 2 baths; $13,500. Owner. Uni. 8559.

7 RM. brk. house—Encl. pch., gas ht.; exc. trns.; $5,500. Wel. 3158. 3842 Altavista-ter.

$8,000 BUYS fine 6 rm. brk. bung.—Well built; excel. cond.; fine loc. Rog. Pk.6500

1524 GREENLEAF-AV.—7 rm. brick; lot 50 x175, side dr., gar.; $8,500. Amb. 0800.

Northwest Side.

We Welcome "Hard" Buyers
We usually sell the family that is hard to satisfy; the kind that looks over the entire house market before purchasing. We welcome comparisons of our homes with all others offered for sale; comparisons of appearance, quality of materials, construction, workmanship, value and price. You will be convinced when you see them. On Newcastle, 1 blk. N. of Belmont. Open Till Dark.
A. J. Schorsch & Co. 6059 Irving Pk.-rd.

$11,500
buys new 6 rm. Colonial home in River Forest Manor. We have only 3 left. 55 ft. wooded lot, woodburning fireplace, tile bath, powder room; added electric heater in bath; air cond. heat; 1 car front drive garage included; FHA financing; near Oak Park Country club.
William L. Wallen Jr., Builder.
7616 W. North-av. LACkawanna 1400.

$4,950
is the price of this spacious 7 rm. residence in A-1 Irving Park location; 50 ft. lot; 2 car garage; $2,000 cash.
ALBERT F. KEENEY, REALTOR.
5612 NORTH-AV. MERRIMAC 4300.

READY FOR INSPECTION
7617-33 BALMORAL-AV.
Take Higgins-rd. to Oriole, then south 5 blks.; new brick residence. Real value at $6,500, FHA terms.
John T. Wheeler & Co., Franklin 1424.

6 RM. English bung.—Large lot, auto. h. w. heat, canvas walls, tile kit.-bath; insulation. Near North and Oak Park-avs.

5 rm. brick bung.; Galewood loc.; $6,750. L. ROE, 6278 North-av. Mer. 8300.

Own Your Home, $38 per mo.
Beaut., lge. new 4 rm. brk; tile bath; insul.; cab. kit.; inl. lino.; 3 rms. can be fin. 2d fl.; trans., Grand, Diversey, Harlem buses. 2720 N. 72d-ct. Mer. 2986.

INCOME BUNGALOW: $9,000; FHA TERMS.
Brick residence; 5 rms., sun pch. down; 2 rms., bath up. Recreat. rm. in basement, 2 car gar. Good loc.; 12 min. to loop. Grindle Realty, 5693 Lincoln, Lon. 7100.

$6,400.
$1,300 CASH—$42.50 MO., INCL. TAX.
5 rm. brick home; excellent condition; new porch; new furnace; garage.
A. J. Schorsch & Co., 6059 Irving Pk.-rd.

CORNER BRICK BUNGALOW, $6,800.
5 nice, bright rms. Newly decorated. Good heating plant. Enclosed porch; 2 car garage. Near Belmont and Cicero.
CROWE, 6110 North-av. Merrimac 8877.

5 RM. yellow brick, octagon front bung.—H. W. heat; heated sleeping porch and attic; arched doorways; 2 car garage. 4026 Ottawa, Chicago, River Grove 1805J.

SUITABLE FOR ROOMING HOUSE.
6 rm. fr. res.; fine condition; furnace ht.; gar.; near Lawrence-Milwaukee; $5,950. JOHN KROHN CO., 5343 LAWRENCE.

5 RM. bungalow—Newly decorated, arched, new furnace, new roof; enclosed porch; garage; only $4,900; terms. Avenue 1370.

5 RM. English brk. bung.—2 yrs. old; h. w. ht.; tile bath; landscaped; 2 car brk. gar. Nr. Belmont-Central-av. Ber. 0601.

5 RM. brk. bung.—Furnace ht.; 2 car garage. 4615 Kasson-av. Price $5,750. Clear. GREGOR, 4200 Lawrence. Pal. 1461.

COZY 4 rm. asbestos shingle bung.; encl. porch; attic; furnace; lot 30 ft.; $600 dn., bal. $40 mo. incl. taxes. Berk. 0212.

NORTH PARK—6 rms., pch., insulated bung. Perfect cond., oil h. w. ht., tile bath. 35 ft. lot; $1,600 will handle. Bri. 4002.

EDGEBROOK'S best section—6 room Early Amer. home, brkfst. bay, scrnd. pch., gar.; lot 50x125; priced to sell quick. Lon. 5295.

NORWOOD PARK—Press brick bung.; $7,200; h.w.ht. 6629 Raven-st. Jordan, 3209 Elston.

$600 DOWN, $40 mo.—New brk. 5 rm. in beau. Lincolnwd. 6801 N. Cicero. Jun. 0535.

PORTAGE Park brk. bung.; h. w. ht. $6,500. S. O. Stone & Co., 4145 Milwaukee. Pen.3900.

5 ROOM home—On Newcastle No. of Devon. Real bargain. Tel. Cen. 7798 for details.

LARGE oct. brick bung.—H. w. ht., arch drs. $1,400 down, bal. 20 yrs. Pens. 3201.

6 RM. brk. res.—H. W. ht.; brk. gar.; arches; $5,850. De Rocher, Ravenswood 4222.

West Side.

14 RM. res.—2 baths, excel. cond.; ½ blk. from Garfield Pk. on Washington-blvd. 3 flat; modern; 5-6-6; ½ blk. from Garfield Pk.; $9,500. McCarthy, Ked. 8548.

10 RM. frame—Fine cond.; lot 45x160; 2 car gar.; $11,000. Exc. trans. Col. 4334.

HOUSES BUILT TO ORDER.

IT CAN BE DONE.
Will build on your lot skeleton house and supply materials for you to finish it yourself. Small down payment. Balance E-Z terms. Address H E 564, Tribune.

NO dn. pay.—$30 mo.; defense bung., $3,950. Plans, mod. apt. 3558 Archer, 10-8 and Sun.

REAL ESTATE—VACANT.

South Side.

1 ACRE tracts, only $100 each. E-Z TERMS. FRANK DE LUGACH, 2339 W. 95TH-ST.

Northwest Side.

30-FOOT LOT—6107 N. DRAKE-AVENUE. VERY REASONABLE. KEYSTONE 5935.

REAL ESTATE—SUBURBAN—SOUTH.

Beverly Hills—20 minutes to loop.

RARE BARGAIN, $7,600.
4 bedroom, 2 story residence; 1½ baths; 50 ft. lot. Perfect condition. H. W. Ht. Insulated. Matured fruit and shade trees; spacious lawn; large glazed porch; 3 car garage; R. I. and surface transp. All improv. in and paid. Nr. pub. and par. schls. Small cash, bal. terms. Exclusive agent. Address T F 456, Tribune.

OUTSTANDING HOME—In finest section of Beverly Hills, on Longwood-drive; 10 lge. rooms, 3 baths; 3-car gar.; auto. gas heat; A-1 cond.; beautifully wooded and landscaped; lot 140x290. This is an opportunity for any one interested in a luxurious home at low price. Newton B. Lauren, 22 W. Monroe. Ran. 1107.

NEW, fully completed—7 rms., 4 large bedrms., 10 huge clothes closets, 2½ baths and kitch.; all tiled; beaut. decor., latest colors; large screen porch, knotty pine, recreation rm. with fireplace. Trade for bungalow or 2 flat. 9842 S. Bell or 9800 Hamilton. J. J. Mangan, Cedarcrest 0650.

N. BEVERLY—1 yr. old, 7 rms., 4 large bedrms., 10 huge clothes closets, 2½ baths and kitchen all tiled; screened pch., storm windows, awnings, etc.; price $18,500.
Jno. J. Mangan. Cedarcrest 0650.

$12,600—nr. 97th-Hamilton; 2 sty. res., gas ht., new stove and refrig. Shown by appt. Nelson & Blue, Bev. 6900.

BEAUT. home in the heart of Beverly; priv. party; by appt. only. Bev. 7735.

Harvey—27 minutes to loop.

2 ACS.—On hill; 1 blk. from bus trans.; $50 dn., $10 mo. Ced. 7007.

General—Suburban South.

SUBURBAN ESTATE AT FARM PRICE—Beautiful 5 acre estate [part of prop. golf club]; many healthy shrubs; wide concrete road frontage; betw. Flossmoor Country club and Idlewild C. C.; low taxes. Price $1,975; $500 cash; $20 monthly. Address H H 60, Tribune.

ONLY $875
5 acres of good land ideal for chkns. and garden on your own easy terms. 30 miles south of loop. Write or call J. A. Sherman, 6211 S. Troy. Rep. 4703.

2½ ACRE ESTATE—I. C. SUBURB. TRANS.
Practically surrounded by private golf club; landscaped; paved road; low tax rate. Price $1,000; $300 cash; $15 monthly. Address H F 438, Tribune.

OVER 60,000 sq. ft. Victory garden farm outside Homewood; pavemt. in; black garden land; pr. $595; terms 20% cash, $8 a mo. Address L X 290, Tribune.

3¼ ACRES — Ideal for chickens or truck. $695; $135 dn., $10 mo. Not far from Matteson station of Illinois Central. Faces new paved rd. Address T F 546, Tribune.

DON'T buy acres South or Southwest until you see our ½ to 5 acre locations. Send for list. Address T F 545, Tribune.

WALKING dist. I. C. sta.—1 and 2 acre farms, nr. Homewood; will help finance lbr. for sm. bldg. $25 dn., $10 mo. Hem. 2159.

REAL ESTATE—SUBURBAN—S. W.

Tinley Park—37 minutes to loop.

6 LRG. rms.—Newly dec. Furnace heat. 2 car brick garage. Lg. poultry hse., 1 acre of land. 7 blks. to Rock Island. Sewer and wat.; $5,975, $500 dn., $45 mo. Ced. 7007.

General—Suburban S. W.

NEARLY 40,000 sq. ft. Victory garden farm. Conv. proposed new Chrysler plant, Clearing and Argo; $395, including paved rd. and electricity; $80 cash, $5 mo.; near Archer-av. bus line. Address L X 289, Tribune.

TALL, HEALTHY TREES with almost 2½ acres—$750; quiet paved road; just off main highway; worth several times this price; S. W. of Palos forest pres.; transp. to loop 3 blocks. $150 cash, $10 monthly. Address H J 84, Tribune.

A SMALL DOWN PAYMENT
Only $25.02 mo. incl. princ., int., for 6 rm. home with bsmt.; furn. htd.; on lge. lot; close to city limit; ½ hr. bus to loop. Ph. me 9 a. m. to 7 p. m. Cent. 1756.

NR. 64TH-AV. AND 95TH-ST.—Large school close; family farm; over 250 ft. of paving [all paid for]; electricity; sacrifice, $375; $75 cash; $5 mo. Address H L 198, Tribune.

2½ ACRES—CENTRAL-AV.; 5 minutes to 95th and Western; South of 95th-st.; sacrifice, $675 [some taxes], easy terms. ADDRESS H F 440, TRIBUNE.

5 ACRE POULTRY OR VEGETABLE FARM—Main paved highway; nr. 135th-st.; bus to loop; electricity; sacrifice, $1,450; easy terms. Address H F 437, Tribune.

10 ACRE vacant farm land—Close in S. W. side. $1,600. Address L Y 90, Tribune.

REAL ESTATE—SUBURBAN—NORTH.

Evanston—15 minutes to loop.

6 RM. brick Colonial—1½ baths; near tran.; ltd. gar.; fenced yd. $12,250.
SMART & GOLEE, INC. BRIAR. 3300.

LOVELY colonial, Orrington-av.; 5 bedrms., 3 baths, sun rm., slp. pch.; perf. condition. Red. to $16,500. Hol. 6362, Uni. 6050.

$12,500 BUYS red brk. Col.—Good as new, 3 bedr., 1 bath. Deep lot. Winnetka 254.

Glenview—27 minutes to loop.

$275 CASH—$275 May 1 and $35 per mo. will buy a new 4½ rm. hse. with 13,000 sq. ft. of garden space. Located only 17 miles N. W. of city—35 min. ride to loop. For particulars phone or write P. O. Miller, 1619 Fargo-av. Briargate 5523.

Highland Park—30 minutes to loop.

THREE NEW HOMES IN SHERWOOD FOREST.
ROBERT L. JOHNSON, RANDOLPH 0112.

Wilmette—22 minutes to loop.

COLONIAL—Near school and transp.; 6 rms., den.; large lot; $8,500. Greenleaf 2700.

General—Suburban North.

SAVE MONEY
By buying repossessed property. Have 30 big lots, adjoining nice homes. 1 blk. from Lake Michigan in Lake County, Ill. Sold once from 2 to 7 thousand dollars each. Liquidation price $250 to $950 each. Address H H 275, Tribune.

ONE AND ONE-HALF ACRE RIPARIAN RIGHT ESTATE—Right on sunny shores Lake Mich.; 15 minutes north of Lake Bluff area; paved road; electric. Price $1,500; $300 cash; $18 monthly. Address H L 197, Tribune.

BEAUTIFUL WOODED ESTATE — SCENIC RAVINE E. OF SKOKIE; nearly 2½ acres; 184 ft. of paving; half mile to depot; price $1,875; $375 cash. ADDRESS H J 87, TRIBUNE.

75 FT. corner facing Lake Michigan—Worth $2,500; sacrifice for $950. Terms. PHONE AVENUE 1924.

REAL ESTATE—SUBURBAN—N. W.

Barrington—39 minutes to loop.

COUNTRY HOME
New one floor residence located in Barrington district. Large living rm.; 2 baths, 3 bedrms., dining rm.; fireplace; big screened porch. Located on 2 1-3 acres of high land. 39 min. to loop. C. & N. W. R. R. Write or call E. P. Cox at Palatine.

OVERLOOKING lake—150x280. Cor. $900. Terms, $10 mo. Address G S 188, Tribune.

Park Ridge—19 minutes to loop.

TRANSFERRED—Must sell my 5 rm. Colonial res.; ½ acre of ground; St. Charles kitchen; almost new; nr. Park Ridge. $600 dn., $35 mo. Address L P 84, Tribune.

NEW res.—On 100x185 ft. lot on winding creek; FHA app.; finest features. Only $37 mo.; $650 dn. Address L M 55, Tribune.

Prospect Heights—30 min. to loop.

SEE OUR $6,000 "PRIORITY HOMES" nearing completion—90% FHA loan.
SMITH & DAWSON. Newcastle 3869.

General—Suburban N. W.

FINEST LOCATION N. W. OF CITY: GRAND-AV. POULTRY RANCH or vegetable farm; zoned business; bus passes; electricity; nr. large school; just W. of city limits. Price $875; easy terms. Address H B 262, Tribune.

NEARLY 20,000 sq. ft. Victory garden farm, few mi. outside city limit; conv. steam transp.; $375, $75 cash, $5 mo. Pavement, electr. in and paid. Address L X 292, Tribune.

ACRE ON MILWAUKEE-AV.
6 mi. end Milwaukee-av. street car, level black garden soil, protected area; small cash payment, bal. $20 mo. Address L X 287, Tribune.

MODERN GARDEN HOME.
Complete on half acre rich garden soil; possess. May 1; total cost $5,500. FHA terms Conv. C. N. W. transp.; 40 trains daily. Address L X 286, Tribune.

NO. LAKE VILLAGE, NR. BUICK PLANT.
Builder has several new 4-6 rm. houses; immed. occupancy; will sell to responsible buyers earning $3,000 without down payment. Address T D 203, Tribune.

$10 MO. starts your home on nearly 1 acre farm—Good black soil; near Lawrence-av. Grow your own vegetables. Will loan money to build. Address L N 62, Tribune.

$50 CASH—Bal. $6 per month, buys half acre near North Western suburban transp. Total price $375. Ideal for Victory Garden. ADDRESS L X 284, TRIBUNE.

JUST SHORT WAY N. E. OF WOLF AND NORTH-AV.—Garden farm; 132 ft. frontage; nr. school, bus.; title clear. Price $300 on terms. Address H B 264, Tribune.

6 Rooms, 6 Month Old House
Needs work; $150 down, balance to suit. ADDRESS H C 100, TRIBUNE.

2 ACRES of good soil—Nr. school and bus., close to Buick Plant. $150 cash and small mo. payments. Will help finance building. Address L F 449, Tribune.

VICTORY GARDEN AND COTTAGE.
4 rm. area. Needs some work; $1,695. Small dn. paymt. Address H A 499, Tribune.

5 RM. brick—Gas ht.; large 100 ft. lot; newest features; $34 mo. FHA terms; close to schls., trans. Address T C 437, Tribune.

DON'T buy acres North or Northwest until you see our ½ to 5 acre bargains. Send for lists. Address T F 549, Tribune.

1 ACRE — Sacrificing; $450; terms; near Rand road. Address O T 86, Tribune.

REAL ESTATE—SUBURBAN—N. W.

General—Suburban N. W.

IF YOU ACT NOW
Complete House Ready for May 1 Occupancy.
Outstanding architecture and other features any American will truly be proud to call home. 5 rms. plus utility rm. and attached garage. Only 27 min. to loop. FHA terms—$35 per mo. Low down pymt.; 1-3 acre land. Imprs. in and paid. No assmts.; 1½ mi. west of Glenview. Write resident representative. A. D. Cline, Box 173, Glenview. Phone Hollycourt 9522.

ACRE HOMESITE, $695.
Outside close-in N. W. suburb, located on new paved rd.; electricity in; garden soil; conv. C. & N. W. Ry. depot, stores, schls.; $100 cash; $10 month will handle. ADDRESS L X 278, TRIBUNE.

REAL ESTATE—SUBURBAN—WEST.

Austin—14 minutes to loop.

AUS.—6-6, brk., 2 apt., with bsmt.; front entrance for store or apt. Conv. to Lake-st. L. Pr. $6,500; $1,000 cash. PILGRIM, 5637 W. Lake. Aus. 1680—Vil. 5100.

Brookfield—25 minutes to loop.

3713 MADISON—New 6 rm. Georgian res. A fine home just completed; lot 40x125; all lrg. rms.; cab. kit.; air cond. ht.; built to order but must be sac. Only $8,950. Kohout Bros., 6200 Cermak-av. Cra. 5800.

Elmhurst—23 minutes to loop.

5ACR. mod. brick residence—Tile bath, nat. firepl., side drv., brk. gar. 361 Parkview. For appt. Inq. Central 0016.

La Grange—21 minutes to loop.

Investment Opportunity
17-27 S. STONE.
32 apt. bldg., 24-4s, 6-5s, 2 bsmt. apts.; inc. $23,160; canvas walls; vitrolite walls in bath; mod. table top stoves; indiv. G. E. refg. M. Loughlin, Room 1416, 33 N. LA SALLE. RAN. 8314.

Oak Park—14 minutes to loop.

DE LUXE 5 ROOM BUNGALOW IN NORTH OAK PARK.
All large rooms, lge. closets, tile kitchen and bath, tile roof; hot water heat; 40 ft. lot; brick garage with side drive. Priced for quick sale. $9,600. terms. D. Gowdy Co., 6138 North-av. Merr. 9222.

NICELY dec., insul. 7 rm. res.—Cab. kit.; mod. bath; h. w. ht.; stoker; 50 ft.; gar. St. Edmund's parish. $8,250. Euc. 608.

VERY attr. 7 rm. res., h. w. ht., lg. lot, trees, 2 car gar.; Kenilworth; nr. Jackson; best trans. Phone Austin 7708.

SAC.—$6,750; $1,350 dn., $44 mo., incl. taxes; remod. 6 rm. res.; 37½ ft. lot; 2 c. gar.; nr. L, schls. Mrs. Strook. Euc. 610.

635 N. HARVEY-AV.—Open 1:30 to 5:30. 6 rm. resid.; stoker. gar. $7,500. Euc. 249.

FOR SALE or rent—6 rm. brk. resid., N. of Garfield L. Oak Park, $6,950. Sta. 1409.

Riverside—19 minutes to loop.

NEARLY NEW BRICK BUNG.
Three bedrms.; air conditioned; garage; lge. landscaped lot.
HENRY A. MILLER, REALTOR.
Main ofc. N. of Riverside depot. Riv. 5656.

Wheaton—38 minutes to loop.

12 ACRES—WHEATON
I have 12 acres with a new hse. Needs some finishing. Land high and rolling in very fine state of cultivation. Only 1 blk. from Aurora Elgin station. Will sell to reliable party with $800 down. Address H H 329, Tribune.

General—Suburban West.

ATTRACTIVE, CHARMING, OVERLOOKING. Country club and 18 hole golf club—Over 2 acres with modern style new home, can be arranged 6 rooms. East of Glen Ellyn paved rd., nr. large public school, electricity. Price $2,975. Conven. terms. Address H H 63, Tribune.

ELECTRIC TRANSP. WALKING DISTANCE FARM; 10 acres; large 13 room "Mansion" homestead, extra fine barns, other bldgs., flowing stream, some trees, adjac. to Elmhurst. Price $9,750; terms if desired. Address H F 441, Tribune.

JUST OFF WASHINGTON-BLVD. [Exten.]—1½ sty. new home, about an acre of land; easily arranged 6 rooms; little W. of La Grange-rd. [Mannheim-rd.]; paved road; nr. school. Price $2,475. Conven. terms. Address H B 59, Tribune.

NOT FAR FROM HEART OF OAK PARK—Ten acre farm, paved state rd.; large schl. convenient; electricity; low taxes. Price $1,875; $375 cash; $20 mthly. Address H J 88, Tribune.

N. W. OF CICERO—5 ACRE FARM; abt. 10 minutes via 22d-st.; on main paved state highway; large school, electric. Price $1,450, $300 cash, $15 mthly. Address H J 86, Tribune.

FIFTEEN ACRE FARM—Paved road; south of Roosevelt-rd.; about 10 minutes N. W. of Cicero via 22d-st., paved road. Price $3,475; $750 cash. ADDRESS H B 261, TRIBUNE.

TWO ACRE ESTATE—Overlooks woods; few minutes N. W. of Berwyn, via 22d-st., paved road. Price $675; $135 cash; $18 monthly. Address H B 263, Tribune.

2 ACRES NEAR NORTH-AV.
Terms $150 cash, $12 monthly; steam and electric transportation; good black soil; hard road. Address T G 204, Tribune.

4 ROOM year-old house—Needs some interior work; $100 down, bal. small monthly payments. Address H E 422, Tribune.

2 ACRES—¼ mile to Warrenville sta.; elec., gas, rd.; $995. Terms. Lackawanna 1364.

NEW garage type hse.—Needs work; lge. lot, $1,495. tms. Address H A 500, Tribune.

REAL ESTATE—ACRE PROPERTY.

2 ACRES—$575.
$100 cash, $10 mo.; near bus and few mi. Ill. Cent. electric. Address L X 288, Tribune.

REAL ESTATE—OTHER CITIES.

KANSAS CITY Downtown—Modern 69 units. Hotel rooms and kitchenettes. Bondholders committee says sacr. Annual rental $26,000. Price $65,000 cash. Do your own financing. Assured Rental Corp., Kansas City, Mo.

FIREPROOF apartment hotel — 74 units, downtown Kansas City. Must be LIQUIDATED. Annual gross $36,000. Exc. fin. Rush. Assured Rental Corp., Kans. City, Mo.

BEAUT. stone res.—1½ sty. Furnace. 100x127. Paddock Lake, Wis. Bel. 0689, eves.

REAL ESTATE—RESORT PROPERTIES.

Illinois.

ONLY $695
New model homes; large liv. rm.; modern kit., with built-in sink and cabinets; dining nook; fruit trees and strawberry plants; 38 miles N. W. $50 down and $3 per week to responsible party. Address H C 98, Tribune.

FOR QUICK SALE—Lake home; 38 mi. N. W.; built for year round; 4½ rms.; large living room, kitchen and dinette; space for two future rooms upstairs; complete plumbing, running water, insulation; $2,495; small down payment, $22.50 per month; 1 hour railroad or auto to loop. Address H C 99, Tribune.

MUST SELL AT ONCE
Cozy lake cottage completely furnished; excellent beach; beautiful lake; near Chicago; $850; small down payment, balance terms. ADDRESS T A 472, TRIBUNE.

4 ROOM MODERN HOUSE.
At McHenry; electricity, water, etc. $1,250, terms. Address L Y 93, Tribune.

4 ROOM prize cottage, $745—Property fronts on 3 lakes; 37 miles to Chicago; sand bch. Easy terms. Address H H 530, Tribune.

PISTAKEE BAY home—All modern; $3,750; tms.; restricted. Address L Y 92, Tribune.

ONLY $300 buys 60x130 Lk. view lot. 50 mi. N. W. Terms. Address L Y 89, Tribune

ROUND LAKE cottage—3 rms.; 2 yrs. old; bkfst. rm.; 40 ft. cor. lot; $1,800. Mul.2340

Indiana.

$15 PER MO. buys lge. 2 bedrm. cabin at Lk. Michigan; 34 trains dly.; spac. liv. rs.; huge stone firepl; kit. cab. incl., elec. stove, elec. refrig.; mod. bathrm., flush toilet, stall shwr., porcelain fix. Price $1,800, incl. lge. lot, impr., with run. water; gd. roads. No assessments. Address H L 226, Tribune.

APPROX. 1 acre—Beau. wooded; over 195 ft. water front; 47 mi. south; $375. Easy terms. Pul. 4000. Eves., Lawndale 7240.

FURNISHED cottage—Cedar Lake, Ind. Elec., water, etc. $1,200, easy tms. State 7415.

Michigan.

MUST sacrifice summer homesite — $150; walking distance lake; nr. Michigan City. Address T F 453, Tribune.

Minnesota.

RESORT for sale—New sea plane fishing camp on Minn. and Canadian border, on Crooked Lake. 30 air miles from Ely. Never have to worry about other resorts coming on this lake. About 300 mi. of shore line. New country, accessible only by plane. Crooked Lake Fishing Camp, Ely, Minnesota.

Wisconsin.

Off the Beaten Path
Fisherman's Paradise; chockful of bass, pickerel, and pike; state fish hatcheries on lake; wooded like the North Woods [and only 59 miles northwest of Chicago]. Four room carpenter-built cottage; inside toilet; electricity. $870 complete; $100 down; 4 years to pay. Private hunting grounds. Safe sand beach. No trades. ADDRESS L D 272, TRIBUNE.

Cottage on Lake Geneva
IN PRIVATE, RESTRICTED SECTION.
Large lot, modern 4 rm. cottage, with large porch, Koehler plumbing, elec. wiring, run. water, gas, sewer, elec., beach, and pier. Ready to move in.
$1,975. COMPLETE 6 YRS. TO PAY. Address H H 531, Tribune.

A REAL bargain—Beaut. water front home; sand beach; on lg. natl. Wis. lake. 95 mi. Chgo. Lge. rms.; all year constr.; finished inside and out; 5 rooms; liv. rm. and solarium; knotty pine panel walls; also large 2d flr. attic. Close to R. R. depot, frequent service. $2,775, easy terms. Address T A 463, Tribune.

MUST be sold at once — Need $300, bal. $950, terms; compl. furn. 4 rm. cott., scrnd. pch., ins. toilet; safe sand beach, fishing, hunting. This is a big off-season sac. Act now! Address L M 100, Tribune.

LAKE cott.—$685.; scrn. pch.; elec.; 59 mi.; inside toilet; tms.; good train and bus transp. Eskridge. Kansasville, Wis.

REAL ESTATE—FARM LANDS.

Farm Land Classified advertisments will be found in the News Section adjacent to the daily feature "Day By Day on the Farm."

REAL ESTATE WANTED.

Apartment Buildings.

HAVE all cash for brick 2 flat located on N. W. side or Austin. Address L Y 483, Tribune.

WANT—15 or 24 flats for cash; prefer small units. Address L Y 462, Tribune.

Houses.

WE have cash buyers for homes; 2 and 3 apartment buildings. Briargate 3508. JACOBS & JACOBS, INC., 2750 DEVON.

WANT bungalow—So. of 63d-st.; will consider 2 flat. Triangle 1434.

WANT COTTAGE OR BUNG.—N. W.; UP TO $5,000 CASH. PAL. 4271.

5 RM. bungalow—N. W.; $5,500-$6,000, ½ cash; private pty. Call Spaulding 5305.

WILDWOOD—Will rent or buy 6-7 rm. hse. in Wildwood. Ravenswood 0580.

Miscellaneous.

BROKERS' ATTENTION. We Buy properties involved by foreclosure, reorganization, repairs, taxes, etc. Curtis Ames Co., 77 W. Wash. State 7032.

REAL ESTATE FOR EXCHANGE.

Miscellaneous.

QUICK ACTION!
If you have property any place in U. S. or Canada you wish to dispose of I can give you quick action. Address S D 53, Tribune.

HAVE you any real estate anywhere in the U. S., large or small, vacant or improved, that you care to exchange? ADDRESS T F 537, TRIBUNE.

REAL ESTATE LOANS, MORTGAGES.

WILL DISCOUNT 15%
$9,265 1st mtg., 5% int., 5 yrs.; average pay $86 mo., plus 1-12 taxes; all taxes, int. paid to date. Address H H 534, Tribune.

Private Money at 4% Now
We can refinance your present mortgage or reduce monthly payments. We make all types of loans, including FHA. Plaza 8857.

CASH FOR MORTGAGES—NO DELAY.
Will pay fair prices for both defaulted and undefaulted mtgs.; white or colored. Chapman & Co., 135 S. La Salle. Fra. 0576.

WILL make or buy 1st mortgage on good South Side improved property. Low rates. WM. L. SHARP & CO., 237 W. 63d-ST.

1ST MTGES.—On all types of properties. Have Ins. and priv. funds. Franklin 8395.

BROOMELL Brothers, Inc., first mortgage loans; prompt action. 111 W. Washington.

PRIVATE party buy here $2,000 first mtg.; 5%; safe, sure. Jordan, 3209 Elston.

STOCKS AND BONDS.

REAL ESTATE SECURITIES—Bought, sold. Weissburg & Co., 134 N. La Salle. Ran. 1187.

INDUSTRIAL PROPERTIES.

CHOICE INDUSTRIAL
59,000 sq. ft. fireproof warehouse or factory space on switch track in south suburbs available; 2 floors and basement will carry heaviest loads; covered car loading and truck docks; additional land for expansion; price, $125,000; terms.
ROSCOE E. WOODS & ASSOC.
Rm. 310, Calumet Bldg. Hammond 5050.

FOR SALE—Well built 1 story factory bldg.; 10,000 sq. ft.; unusual daylight office and display space; shipping truck level; stoker-fired boiler; walls and foundation will carry 2d floor.
LANG, WEISE & CELLA. RAN. 2574.

1 Story Brk. Factory Bldg.
30x125 ft., also lot adjoining 25x125 ft.; stm. heat. Price $10,000; $2,500 cash. Harry A. Starr, 3325 Lincoln. Buc. 2773.

FOR RENT—441 N. LA SALLE.
Entire building, 5,000 sq. ft. Electric elevator, display windows, daylight floors. Tenant to heat. Superior 8048.

STRAUS OFFERS
3,200 sq. ft. machine shop. So......$100 Straus & Co. 120 S. La Salle. State 1945.

FOR rent sprinkled building; steam heat. 1013-15 Washington-blvd. Hyd. 2973 or on prem.

1617 MICHIGAN-AV.—2d, 3d floors—37x163; no columns; lge. elev.; floor load 100 lbs.; good light. Pagin & Co., Rand. 1011.

FOR sale or rent—2 story building on track; 100x100; on large lot; cheap.
HART & WHETSTON. STATE 8270.

22,500 SQ. FT. splendid 1 story mfg. bldg.; excellent location; possession now; rent or sell. Randolph 2311.

FOR SALE—Corner building, 6,000 sq. ft., adjoining vacant. Hemlock 5757.

GARAGE—30,000 sq. ft.; all or part for rent. No posts; for mfg. or warehouse. Buc. 6900

LOANS—PERSONAL AND BUSINESS.

Personal Property and Salary.

FURNITURE LOANS
At Commonwealth you may take your choice of several loan plans. Actually, however, a furniture loan is by far the most popular. The requirements are so simple that nearly any one keeping house can qualify. The payments, too, can usually be adjusted to fit even the most modest income. If you are hard pressed for cash, investigate the various loan plans Commonwealth has to offer. STOP IN, WRITE, or PHONE for full details.

COMMONWEALTH LOAN CO.
3166 LINCOLN-AV., cor. ASHLAND at Belmont, Rm. 224 BITtersweet 3360
4803 LINCOLN-AV., cor. WESTERN at Lawrence, Rm. 208. LONgbeach 3456
4013 MILWAUKEE-AV., cor. CICERO at Irving Park, Rm. 307. AVEnue 0443
1791 HOWARD, at CLARK, Rm. 312. ROGers Park 0754
6252 COTTAGE GROVE-AV., at 63d. Room 200. HYDe Park 3675
749 W. 63D-ST., at HALSTED, Room 200. ENGlewood 1711
1 N. PULASKI [Crawford], at Madison. Room 415. VAN Buren 5040
137 N. MARION-ST., at Lake. R. 204. Chgo. Ph. Aus. 1614. Oak Park Vil. 6886
6428 W. CERMAK-RD., nr. Ridgeland. Chgo. Ph. LAWndale 2882. BERwyn 371

LOANS
$10 TO $300
FLEXIBLE TERMS
CHOICE OF AMOUNTS AND DATES OF PAYMENTS
PRIVACY
[NO CO-MAKERS REQUIRED.]
FAST SERVICE
FAMILY LOAN CORPORATION
LOOP:
202 S. State-st., cor. Adams, Century Bldg. Room 301. Telephone WABash 2994
LOGAN SQUARE:
3147 Logan-blvd., corner Kedzie, 2d floor. Near "L" terminal. Tel. SPAulding 4100
NORTH SIDE:
6349 N. Western-av., corner West-Devon Devon Bldg., Rm. 206. Tel. BRIargate 4121
WEST SIDE:
4806 W. Madison-st., near Cicero. Next to Walgreen's. Tel. MANsfield 4211
SOUTH SIDE:
2105 E. 71st-street, east of Bryn Mawr I. C. Station, 2d floor. DORchester 2811
SOUTH CHICAGO:
9113 Commercial-avenue [Opp. Goldblatt Bros.]. Lincoln Bldg., R. 10. REG. 6220
BLUE ISLAND:
13018 S. Western-av. Tel. Blue Island 86

MONEY
TODAY OR TONIGHT
Salary, Auto, Furniture Loans
To Employed Persons, Including Civil Service Employes.
CITIZENS LOAN CORP.
7 S. Dearborn-st. STAte 5000
5967 W. Madison-st. AUStin 7300
3401 W. Diversey-av. SPAulding 4300
811 W. 63d-st. NORmal 5700
1608 W. Belmont-av. LAKeview 7300
1604 E. 70th-st. REGent 5600
6240 Cottage Grove-av. FAIrfax 0600
Neighborhood Offices Open
Every Evening to 8 P.M.

IF YOU NEED TO BORROW
CALL
T. B. WARD, INC.
Where any man or woman can borrow from
$30 UP TO $300
T. B. WARD, INC.
Room 408 8 S. Dearborn
RANDOLPH 2060.

DOMESTIC FINANCE CORP. 6 E. RANDOLPH-ST. FRA. 3494.

LOANS—$10 to $300. L. T. BAKER & CO. 30 W. Washington. Rm. 1407. Ran. 6151.

LOANS—$25 to $300. Harry Palmer & Co. 105 W. Madison, Rm. 501. Randolph 1090.

LOANS—PERSONAL AND BUSINESS.

Personal Property and Salary.

LOANS
$50 for $4.54 (Total Cost)
$100 for $9.08 (Total Cost)
WHEN REPAID IN 6 MONTHLY INSTALMENTS.

See other loans and payment plans in table. You can get a loan on your note, car or furniture. No endorsers. No credit inquiries are made of friends or relatives. Payments include charges at Household's rate of 2½% per month on that part of a balance not exceeding $100, and 2% per month on that part of a balance in excess of $100. There is nothing else to pay.

CASH LOAN YOU GET.	3 pay-mts.	6 pay-mts.	9 pay-mts.	12 pay-mts.	15 pay-mts.
$ 25	$ 8.76	$ 4.54	$ 3.14	$ 2.44	......
50	17.52	9.09	6.28	4.88	......
75	26.28	13.63	9.42	7.33	$ 6.07
100	35.04	18.18	12.57	9.77	8.10
125	43.75	22.69	15.68	12.19	10.10
150	52.47	27.19	18.78	14.59	12.08
200	69.84	36.17	24.96	19.36	16.02
250	87.22	45.12	31.11	24.12	19.94
300	104.59	54.08	37.26	28.87	23.85

To apply, phone, write, or visit office. No delay.

LOOP OFFICES:
111 W. Washington, Rm. 253. FRA. 1082.
5 S. Wabash, 13th floor. STAte 0151.
36 S. State, 16th floor. FRAnklin 0884.
100 W. Monroe, 7th floor. STAte 1777.

NEIGHBORHOOD OFFICES:
6255 S. Ashland, 2d flr. HEMlock 4510.
2355 W. 63d-st., 2d flr. REPublic 4472.
6856 S. Halsted, 2d flr. ABErdeen 4060.
841 E. 63d-st., 4th flr. PLAza 8360.
9204 Commercial, 3d flr. SOU. Chi. 0103.
11106 S. Michigan, 2d fl. Commodore 3880.
1737 Howard-st., 2d flr. ROGers Park 8320.
4554 Broadway, 2d flr. LONgbeach 7163.
2800 Milwaukee, 3d flr. CAPitol 3440.
4704 Irving Park, 2d flr. PENsacola 4570.
3150 Lincoln-av., 2d flr. LAKeview 8844.
1 N. Pulaski [Crawford], 5th fl. KED. 0704.
Cicero, 6012 Cermak-rd., 2d flr. CICero 6400.
Oak Pk., 1140 Lake-st., 3d flr. EUClid 503.
Chicago phone: Austin 0474.

HOUSEHOLD FINANCE CORPORATION.

YOU Can Borrow at LOCAL LOAN
Any man or woman, married or single, with a steady job or income, can borrow $25 to $300 at Local Loan IMMEDIATELY. Whether employed in an office, in Civil Service, or in a factory. You can borrow on your Salary, Furniture or Automobile . . . for
SEASONAL EXPENSES
AUTOMOBILE REPAIRS
INSURANCE PREMIUMS
CONSOLIDATING BILLS
Etc. — Etc. — Etc.
Take a week—a month—or up to 15 months to pay. Return all or part of the loan any time to lower costs—you will be charged for the actual time you keep the money. Payments to suit your paydays, weekly, semi-monthly or monthly.
LADIES! More employed women daily take advantage of our confidential loan service.
PHONE FOR YOUR LOAN—FULL DETAILS IN 2 MINUTES!
LOCAL LOAN CO.
UNDER STATE SUPERVISION.
7 W. Madison at State. RANdolph 8400
8 N. Ogden-avenue. SEEley 3700 [At Madison and Ashland.]
1 N. Pulaski, at Madison. KEDzie 5900 [Oak Park phone: EUClid 6163.]
4800 W. Cermak at Cicero ROCkwell 8000 [Cicero phone: CICero 6210.]
4658 S. Ashland at 47th. YARds 4870
821 W. 63rd at Green. ENGlewood 7800
807 W. 79th at Halsted. RADcliffe 4500
11054 S. Michigan. PULlman 7500
1212 N. Ashland at Milw. BRUnsw. 3100
3204 N. Central at Belmont. AVEnue 4200
4013 Milwaukee, at Cicero. AVEnue 1400
4802 N. Western, at Lawrence. LON. 2161

SPRING EXPENSES
Does the Coming of Spring Reflect in Your Pocketbook?
If decorating, moving, household expense or taxes are on your mind, see us today!
$10 to $300 Immediately on Your Own SIGNATURE
Private consultation rooms; swift, courteous service. Let us help you meet your obligations or emergencies.
SAVE TIME
PHONE YOUR APPLICATION.
IMPERIAL CREDIT CO.
CALL AT THE NEAREST OF THESE SIX CONVENIENT OFFICES:
8 N. Dearborn at Madison, 2d fl. FRA. 6141
6317 S. Halsted, 2d fl. ENG. 4610
3200 W. 63d-st. HEM. 6350
7 S. Pulaski [Crawford]. NEV. 7060
NORTH.
1548 Belmont at Ashland. WEL. 0750
4802 Broadway. LON. 5188

Friendly Personal Loans $25 to $300
SALARY LOANS FURNITURE LOANS AUTOMOBILE LOANS.
Here you will find a loan plan to fit your own requirements. All transactions confidential. No inquiries of friends or relatives. Repayment terms arranged to suit you. [illegible]
Our service extends to all Chicago and adjacent Suburbs. Representative in your neighborhood daily. [illegible]
Phone CENtral 4733
C. C. ERD
7 S. Dearborn-st., Suite 616

MONEY, $25 TO $300
On Your Signature Only
Loans considered WHILE YOU WAIT, OR, for [illegible]
GENERAL FINANCE LOAN CO.
LOOP—211 N. Wells. [illegible]
EVANSTON—[illegible]
GREenleaf [illegible]

FOR A LOAN-PHONE
LOAN CORPORATION
RANdolph 3333
FOR NEWS DIRECT FROM LONDON Tune In [illegible]
7:15 A. M.—[illegible]

Business Loans.

$300 TO $150,000
ON EQUIPMENT OF ANY BUSINESS. NO CO-SIGNERS. EASY TERMS. ILLINOIS, INDIANA, AND MICHIGAN.
F. BOLAND
Oldest Estab. in Chicago
9 W. WASHINGTON-ST.
FRANKLIN 1966

BUSINESS LOANS—ALL TYPES. NATIONAL ACCEPTANCE CO. 111 W. MONROE. CENTRAL 3333.

Collateral Loans.

JEWELRY LOANS—$1 TO $10,000. ILLINOIS STATE PAWNERS ASSOCIATION 140 N. Dearborn [illegible]

FINANCIAL SERVICE.

HEIRS—Cash for legacies, annuities, claims. Probate Finance, 155 N. Clark. [illegible]

BUSINESS OPPORTUNITIES.

Businesses for Sale.

APT. hotel—North; 67 apts.; inc. $44,000; $30,000 cash req. Waveland, Gra. 8130.

APARTMENTS [75]—1-7 unfurnished rms., south side; reasonable rent, good lease. Price $7,500. Address L Y 547, Tribune.

AUTO Wrecking Yards—New and used parts. Reasonable. Selling account of illness. 2200 Oakton, Evanston, 2-6 p. m.

BAKERY—Well established business. Good equipment. Reasonable price to right party. 5109 Lincoln-avenue.

BAKERY route—Wholesale. Pays $75 week. Must leave town. Will sacrifice. $750 required. Address T H 158, Tribune.

BARBER Shop—S. Side, fine fixt.; large rm. in rear. Must sell. Aberdeen 7775.

BARBER shop—3 c., h.; mod. equip. Cash or terms. 6255 S. Kenwood.

BARBER shop—3 chairs; rt. $32.50; ht. and hot water. Sell best off. 4829 Elston.

BARBER Shop—3 chairs. Doing gd. bus. Reasonable. Drafted. 11408 S. Michigan

BARBER and beauty shop—Also fixtures; new, used. PAIDAR CO., 1120 N. Wells.

BATTERY business—Purchase will make you financially independent under expert guidance. 2332 N. California.

BEAUTY Salon—One of the finest on North Shore. High class clientele. Gross income over $12,000. Leaving town. Chance of a lifetime. Address T G 579, Tribune.

BEAUTY shop—Estab. 10 yrs.; 33 apt. bldg. Liv. quarters; profit.; 2 operators; lvg. city. Sacrifice. N. W. side. Albany 9818.

BEAUTY and barber shop—In dep't store. Make offer. Call Walter, Kildare 6750.

BEAUTY shop—Low rent; good loc.; fully equip.; reas. Address P M 412, Tribune.

BEAUTY shop—In 40 apt. bldg.; est. 10 yrs. Well equip.; priced to sell. Lon. 2125.

BEAUTY shop—Old established; good location; doing good business. 5551 Harrison.

BEAUTY shop—Modern equipment; estab. Address T F 353, Tribune.

BEAUTY SHOP—ESTAB. 7 YEARS. GOOD LOCATION. PULLMAN 9697.

BUTCHER shop—Well estab. bus.; gd. loc.; cheap rent; very reas. 3742 Grand-av.

CANDY route—Est. 14 yrs.; earns $60 per week; gd. prop. Only $1,200. Albany 1629.

CANDY, ice cream, cigarettes, cigars, schl. supplies, notions. Reas. 1039 N. Western.

CLEANING-tailor shop—All equip.; good bus. $300 for quick sale. Avenue 5869.

COAL YARD—N. W. side; Chicago suburb; fully equipped. Address T F 226, Tribune.

CONFECTIONERY and Lunchroom for sale—Going bus.; approx. 30 mi. from Chicago; fully equipped. Griffith, Indiana. H. H. Estrup, 243 N. Broad. Phone 177-W.

CONFECTIONERY—Candy, cigarettes, fountain; car stop; $30 month; living rooms. 2165 Milwaukee. Armitage 6036.

CURTAIN cleaners—Est. 11 years; exc. loc.; low rent; sacr. Long Beach 2371.

DELIC.—Cigars, cigrets., notions, fount.; liv. qtrs.; stm. ht. 2800 W. Roosevelt-rd.

DELIC.—Same owner 8 yrs.; $775; worth $1,500; rms., bth. Rt. $25. 1037 W.69th-st.

DELICATESSEN—No compt.; elec. fxt.; big stock; liv. qtrs.; $750. 3366 N. Pulaski.

DENTAL OFFICE
in Evanston, 4 chairs. Established practice. Complete modern equip. Priced as is. $4,000. Address L X 71, Tribune.

DENTAL Office—South Side; established 15 years; sacrifice. Interocean 9719.

DENTAL office and equip.—Estab. 30 yrs.; fully equip. lab. Very reas. Bit. 8714.

DRESS shop—Established 10 yrs.; Chicago's largest outlying business district; annual bus. $75,000; fully equip.; long lease; immed. poss. Address T D 514, Tribune.

DRESS shop, hosiery, lingerie, accessories—Well estab.; compl. stocked. Rav. 8334.

DRUG store—Wilson-av. shopping dist. Sell at inventory, acct. sickness. Exc. 1 man store. 4898 N. Ashland-av.

DRUG Store—Western suburb. Real opportunity for live wire. $2,000 cash required. Address T D 455, Tribune.

FLORIST Shop—Good N. W. location. Well estab. Reasonable. Mulberry 0732.

FLORIST shop—Well estab., good location. Sacr. acct. draft. 1645 E. 55th-st.

FOOD store—Milk, bakery, mag.; nice liv. quart.; rt. $25; gd. opp. 227 E. 75th-st.

FUEL and material bus.—Est. 15 yrs. Mr. Rahn, 520 S. York-st., Elmhurst. Ph. 2040.

GARAGE—Storage and repair work. Ideal spot; so. side. Address L T 316, Tribune.

GAS station-repair shop — Licens.; stock, equip. incl.; S. W. Side. $325 for quick sale. Address S B 495, Tribune.

GAS sta.—Averages 10,000 gal. monthly, 200 gal oil; sell for inventory. 623 N. Western-av. Bru. 8357, betw. 5-9:30 p. m.

GAS station, Standard, for sale or rent—Had 2 owners in 20 yrs. 4700 S. Damen.

GAS sta., incl. high press. wash., grease facilities; very low rent. Mul. 2928.

GRILL-Refreshment par.—Sacrifice; So. Michigan, lake district; reas. rent; 3 living rms. Address S B 391, Tribune.

GROCERY, Fruit and Vegetable—Must sell this week. Acct. draft. Beau. corner. Only $275. 7200 N. Western-av. She. 6478.

GROC., mkt.—Thriving; wkly. sales $1,800; stock $5,000; fxt. incl.; new truck; $2,600. A. L. Ludolph, 1347 S. Clinton. Can. 2500.

GROC.-delic.—Refrig. case, elec. slicer, well stocked, 4 stm. htd. rms., rear. Must sell, sickness in family. 700 N. Ridgeway.

GROC.-mkt.—Est. 8 yrs.; gd. loc.; stdy. trd.; liv. rs.; reas. 2216 S. Kolin-av. Lawn. 8115.

GROC.-delic.—Estab., will stand investigating. Liv. quar. Priced to sell. Nor. 5487.

GROC.-Meat market—Elec. equipmt.; 5 liv. rms.; must sacr., butcher lvg. Yards 3181.

GROCERY-Delicatessen — Long est.; sacr.; $350. Living rms. 724 W. 59th-street.

GROC., market—Exc. loc.; $550 wkly. bus. [illegible]

[illegible]

BUSINESS OPPORTUNITIES.

Businesses for Sale.

SHEET METAL SHOP—Estab. 25 yrs. Industrial area nr. Chgo. Completely equipd., including truck. Owner leaving for army. Will sacr. Address T D 596, Tribune.

SHOE repr.-tailor shop—Fin. co. mortgage foreclosure; estab. shop; fully equipped; ready to operate; $900 value for $400; cash or terms. Franklin 0003.

SHOW CARD SHOP.
will sacrifice; established 10 years; drafted. 6315 S. Halsted. Eng. 3861.

TAVERN—Guaranteed money maker; big neighborhood bar and package business. Will sell reasonable. Owner in army. 212 EAST 83D-ST.

TAVERN BUYERS ATTENTION.
We have the choice spots from $500 to $5,000. All locations, in and out of Chi. Geo. A. Kane Co., 828 N. State. Del. 3305.

TAVERN and package goods—Doing $3,500 mo. gross; N. W. side. Corner. $2,000 will handle. Address T H 156, Tribune.

TAVERN—Doing business since 1933; owner sick, may lease; $1,000. Ridgeland Inn, 1721 E. 71st-st. Plaza 9537.

TAVERN—Exc. loc. Elec. refg. Transfer cor. Sac. acct. illn. For info. Hyd. 5611.

TRUCKING bus.—Stdy. hauling. Furniture, permits 2 trucks. $2,800 cash. So.Sh. 5414.

If the kind of store or business you want is not offered for sale today, why not advertise in the Business Opportunity Wanted column? Stop in today at the Tribune Want Ad office, Madison and Dearborn streets, or call Superior 0100. Ask for an Ad Taker.

Concessions, Locations, and Leases.

SUPER service station-garage—Modern up-to-date restaurant; fully equipped, and 3 cabins on super highway, located in town of 2,000 pop. 25 mi. out of Chicago. Must lease by March 31. Gallonage rental. Call or write K. C. Meinzer, 204 Bartleson-st., Joliet, Ill. Phone 9828.

SUBLEASE—Restaurant and tavern; factory district. Kooler Keg system. 1818 Foster-av.

FOOD shop—Completely equipped; reasonable rent. East End Park Hotel, 1650 E. 53d-st. Fairfax 6100.

LUNCH room—Comp. eqpt., live location. 4301 W. Grand-av. Concession or management basis.

Manufacturing.

CASTINGS
Capacity available for immediate production of gray iron CASTINGS bearing priority rating.
FOUNDRY SERVICE, INC.
Anderson, Ind.

WANTED—Work for hand screw mach., turret lathes, grill presses, eng. lathes. Priv. or defense work. Call Prospect 0768.

WORK wanted—14" lathe. Day and night. Also bench wk. for tool-die maker. Rep.8907

Business Service.

IF YOU CANNOT SELL YOUR BUSINESS for all cash, sell on time and we will buy your mortgage. E. EDWARDS, 9 W. Washington. Fra. 1966.

WE BUY, sell, or finance your business. Ross Co., 6412 Cottage Grove. Plaza 6588.

MIMEOGRAPH—300 postcards or letters, $1. DOLLAR LETTER, 180 W. Wash. Dea. 7060

Wanted.

WILL buy for cash—Closed or going metal specialty or fabricating shop, within 75 mi. of Chicago. Should have fair machinery and ample floor space. Address K 276, Tribune.

SELL your business thru this long estab. house—Our record of sales proves our reliability. We assist our buyers financially. GEO. A. KANE CO., 828 N. State. Del.3305.

WE SELL, BUY ANY SIZE BUSINESS. BUYERS FINANCED. FREE ESTIMATES. DELMONT CO., 2839 N. Clark. BIT. 2584. "Chicago's Largest Business Brokers."

TO SELL your bus. quick and confidentially call this old established firm. ENGLEHART CO., 811 W. 62D. Nor.7446.

RMGHSE.—With or without prop.; 20-35 rms.; Belden-Diversey dist.; priv. Lin. 7750.

$2,000 AND late '41 Cadillac car to invest in good tavern. Mon. 7522. Call 9 to 3.

CASH for stores and stocks of merchandise. Ace. 673 W. Randolph. Canal 8625.

JEWELRY, DIAMONDS, OLD GOLD, ETC.

$1,000,000
In Diamonds Wanted
CASH PAID IMMEDIATELY
AMERICA'S LARGEST BUYERS.
WE PAY HIGHEST PRICES
FOR GUARANTEED SAFETY BRING YOUR DIAMONDS TO US.
WE ALSO BUY OLD GOLD AND PAWN TICKETS.
Member Chicago Association of Commerce.
AMERICAN DIAMOND SYNDICATE
37 South Wabash Ave.
CORNER MONROE. 3D FLOOR.

CASH FOR DIAMONDS
DUE TO OUR TREMENDOUS SALES OUTLET, WE NEED DIAMONDS AND [illegible]
CASH IMMEDIATELY
SEE US BEFORE YOU SELL
U. S. Diamond Syndicate
5 N. WABASH-AV., RM. 800
NORTHEAST CORNER OF MADISON.

GET OUR CASH PRICE
[illegible]
32 N. STATE 11TH FLOOR

[illegible]

STORE AND BAR FIXTURES.

[illegible]

MOVING AND STORAGE.

[illegible]

AIR CONDITIONING.

[illegible]

BOATS, YACHTS, ETC.

OVER 300 new and used outboard motors. Maypole, 5901-07 W. Madison-st. [illegible]

USED AUTOMOBILES FOR SALE.

A-U-C-T-I-O-N
P-R-I-C-E-S

Like New Automobiles Will Soon Be Hard to Get We Still Have a Wide Selection of 250 Cars All Makes and Models With Like New Tires

'41 PLYM. 5 pass. sedan; rad., htr....$595
'41 CHEV. 5 pass. sedan; rad., htr.... 575
'41 HUDSON 5 pass. sedan; rad., htr.. 645
'40 CHEV. 5 pass trk. sedan; r., h.... 475
'40 OLDS 5 pass. trunk sedan; r., h.. 545
'40 BUICK sedan; rad., htr., w. w.... 545
'40 PLYM. 5 pass. sed.; rad., htr...... 465
'40 DODGE 5 pass. de luxe sedan...... 485
'40 PONT. de l. business cpe.; r., h.... 465
'40 OLDS. 6 club cpe.; r., h.; like new 525
'40 NASH Laf. 5 pass sed.; rad., htr.. 485
'40 STUDE. Champ. de l. business cpe. 395
'40 NASH Ambassador 5 p. de l. sed.. 525
'39 OLDS 5 pass. de luxe sedan........ 395
'39 FORD 85 de l. 5 pass. sed.; r., h.. 325
'39 DODGE 4 dr. sed.; very clean...... 385
'39 BUICK Spec. 5 pass. sedan; htr.... 425
'39 PLYM. 5 pass. trk. sed.; rad., htr. 375
'39 PONTIAC 6 cyl. 5 p. sed.; r., htr. 385
'39 CHEV. 5 pass. Master ser.; cheap. 375
'38 OLDS. de l. 5 p. sed.; r.,h.; like new 285
'38 STUDE. 5 pass. sedan; rad., htr.... 245
'38 BUICK Special sedan; rad., htr.... 275
'38 DE SOTO de luxe business coupe. 245
'38 PLYM. 4 dr. sed.; rad., htr.; clean 245
'38 CHEV. 5 pass. Master sed.; htr.... 265
'38 PACKARD 5 p. trk. sed.; r., h.... 225
'38 PLYMOUTH 5 pass. sedan.......... 195
'38 HUDSON 6 cyl. 5 pass. trk. sed.... 195

'37 Olds. sedan	$195	'37 De Soto sed..	$175
'37 Buick sed..	195	'37 Dodge sed....	195
'37 Chev. sed..	195	'37 Plym. sedan..	195
'37 Pontiac sed.	195	'37 Plym. coupe.	175
'37 Chev. Sp. c.	200	'37 Ford sedan..	175
'37 Chrysler sd.	145	'37 Hudson sed..	145
'37 L. Zeph. sd.	145	'36 Plym. coupe..	145
'37 Packard sd.	195	'36 Plym. sedan.	145
'36 Pontiac sd.	145	'36 Dodge coupe.	145
'36 Chev. sed..	145	'36 Stude. sedan.	165
'36 Dodge sed..	145	'35 Ford sedan..	95
'36 Buick cl. cp.	145	'35 Pontiac sed..	85
'36 Buick sed..	145	'35 Olds. sedan..	85
'36 Olds. sed...	145	'35 Chev. sedan..	75
'36 Ford sedan.	145	'35 Dodge sedan..	75
'36 Chev. cv. cp.	145	'35 Plym. sedan..	75
'36 Packard sd.	145	'34 Chev. sedan..	60

IMMEDIATE DELIVERY
NORTH-TOWN AUTO DISTRIBUTORS.
3315 N. Cicero
HEATED SHOWROOMS
Always Open Mul. 5800

'41 BUICK, $945
FAMOUS SUPER MODEL 51
De luxe 4 d[oor 6] pass. sedan; push button radio, heater. 5 PRACTICALLY NEW TIRES. Original thruout. Will sac., $945. EASY TERMS. WE TRADE. OPEN EVES.
3939 WASHINGTON

BUICK—1940 Super sedan; radio, heater, w. w. tires; a repossessed car; will sell for unpaid balance. Independent Motors, 2700 W. Madison.

1939 BUICK 4 DR. SED., $545
Radio, heater, excel. tires. Full eqp. Earl A. Martin Motors. 7615 S. Ashland.

BUICK, 1940 4 dr. super sedan—Low mil.; almost new w. w. tires, heater, radio. Sol Frankel, 452 W. Pershing. Atlantic 9141.

BUICK—'36 61 4 DR. TRUNK SEDAN. "Action required here at $185." 7320 Stony Island-av. Midway 6405.

BUICK—'41 special 4 door sedan; excellent tires; low mileage; private. Mans. 1442, ext. 205. Call between 3 and 6 p. m.

BUICK—'41 SEDANETTE, $875. Radio, heater; like new white wall tires; low mileage; barg.; tms., trade.

BUICK—'41 SUPER CONV. CPE. 5 pass.; radio, heater; 5 like new tires; perfect thruout. 2247 S. Michigan.

BUICK—Late '37 de l. coupe; rad., htr.; A1; very gd. tires; must sell; $285. Hem. 2767.

BUICK—'41 4 dr. sed.; exc. tires; low mileage; like new; priv. Lafayette 1698.

BUICK—1939 sedan; radio, heater; A1 cond. $425. Private party. Calumet 6818.

BUICK—1940 Super 5 pass. club cpe.; radio, htr.; perfect; $695. 2247 S. Michigan.

BUICK—'39 sed.; unbeatable buy......$385 Cook County Dist., 1340 W. 63d-st.

BUICK—'37 4 door sedan; radio, htr., 6 gd. tires; priv. pty. Hyde Park 10495.

BUICK—1941 sedanette; $875; fully equip. MAGGIO NASH DEALER, 1637 N. Cicero.

BUICK—'41 spec. sed.; rad., htr., etc..$1,045 Logan Square Buick, 2468 Milwaukee.

BUICK—'39 4 dr. spec. sed.; rad., htr..$495 Gerwig Nelson Buick, 8447 S. Ashland.

BUICK—'40 super sed. cpe.; like new....$695 LOEBER PONTIAC, 1111 N. Clark-st.

Cadillac Conv. Cpe.
1940—62 custom club convertible; beautiful two tone leather trim, etc. ALWAYS TO BE FOUND AT
2258 S. MICHIGAN
OPEN EVES. AND SUN. VIC. 0936.

CADILLAC 1941, $1,475
We have 8 of the finest 1941s ever offered. 61s, 62s; sedans, coupe, and sedanette. Priced low as $1,475. 1940 Torpedo and 60 spec., low as $895. 1939-60 spec., and 7 pass., low as $695.
F-E-L-Z—1132 DIVERSEY-BLVD.

CADILLAC—1941 62 Hydraulic sedan; rad., htr. ALSO 1941 conventional drive 62 sed., used only 90 days. 2247 S. MICHIGAN.

CADILLAC—1941 61 4-dr. sed.; all de l. equip. Like new. Sacrifice. Oakland 4194.

CHEVROLETS LIQUIDATION SALE
'38 COUPES $260
'38 SEDANS ...... [illegible]
'39 COUPES ...... [illegible]
'39 SEDANS 350
C. Zepp—Authorized Ford Dlr.
2950 LAWRENCE-AV. JUN. 8310.

CHEV. '40, $495
Master de luxe touring sedan; radio, heater, fog lights, w. w. tires. It will absolutely pass for brand new; sac., $495. EASY TERMS. WE TRADE. OPEN SUN.
3939 WASHINGTON

CHEVROLET—1940
5 PASSENGER OPERA COUPE. SPECIAL W. W. TIRES. HEATER. GUARDS. ONLY $495.
814 DIVERSEY-PARKWAY
OPEN EVENINGS AND SUNDAY.

CHEVROLET—1935 4 door de luxe sedan. ORIGINAL finish, good tires, heater, and defrosters. SPOTLESS ....$145 MIDWAY CHEVROLET, 6522 Cottage Gr.

CHEVROLET—1939 5 pass. sedan; original ebony black finish; tires, appearance, and mechanical condition like new.........$395 MIDWAY CHEVROLET, 6522 Cottage Gr.

Chev. '37 de l. trk. sd., $275
Extra good tires. A1 cond. Will finance. Clean inside. 1546 E. 74th-pl. Mr. Donney.

CHEV.—'40 Station Wagon
Fully equipped; low mileage. Hudson Dealer. 3956 W. Grand. Cap. 4695.

CHEV.—'40 de luxe 5 pass. sport coupe; all equipment; radio, heater, defroster, white wall tires; color, Kingston gray. Private owner. Call at 6228 N. California-av.

CHEVROLET—'41 convertible coupe; radio, heater, white wall tires; all extras; like new; $775; private party. Vincennes 5417, before 6 P. M.

CHEVROLET—Lt. '41 spec. de l. 5 pass. club coupe; 5 w. w. tires, heater, defroster; like new; priv. Hol. 9786 or Fra. 0500, ext. 388.

CHEV.—'39 4 dr. sedan; very nice cond.$445 McMANUS CHEV. 6640 S. WESTERN.

CHEV.—'39 2 dr. sed.; maroon; rad., htr.; gd. cond.; pri. pty.; must sell. Mid. 5177.p.m.

CHEVROLET—1941 2 door de luxe; best offer. Mr. Hoyt. 2511 Wilcox. Seeley 5706.

CHEV.—1938 de luxe sed.; heater......$345 South Chicago Buick. 8600 Commercial.

CHEV.—'37 coach; exc. cond.; 5 very gd. tires. Stewart-Warner htr. $275. Com. 2381.

CHEV.—1935 2 dr. sed.; exc. tires; gd. cond.; htr.; $100; priv. owner. Call Bay. 1350.

CHEVROLET—1941 de luxe coach; radio, htr., gd. tires; priv. party. Radcliffe 4191.

CHEV.—'38 master de luxe cp.; tires like new. Excel. cond. Orig. owner. H. P. 8076.

CHEVROLET—1939 4-dr. master de luxe sedan; rad., htr., defroster. Wen. 6792.

CHEV.—'41 spec. 5 pass. coupe; radio, htr.; exc. cond.; very low mil. Sheldrake 0702.

CHRYSLER—1941 Windsor 4 door sedan. Fluid-overdrive. Radio, heater, white wall tires. $950. Triangle 3737, after 6 p. m.

CHRYSLER—'41 CONV. N. Y. COUPE. 5 pass. Highlander; radio, heater, white wall tires. Like new. 2247 S. MICHIGAN.

CHRYSLER—'38 Royal 4 dr. sed.; rad., htr.; owner; priv. pty.; will sac.; $350. Spa. 0357

CHRYSLER—'41 SEDAN, $875. CHICAGO MOTORS, 8106-18 S. Halsted.

USED AUTOMOBILES FOR SALE.

LIQUIDATION PRICES

Chicago's Bargain Center
Low Finance Rates
Deal Direct with Bank

'41 BUICK sedan; radio, heater.........$895
'41 PONTIAC custom torpedo sedan... 875
'41 NASH 6 Ambassador sedan........ 785
'41 PONTIAC 5 passenger club coupe.. 885
'41 PACKARD 6 model 110 sed.; r., h. 945
'41 DODGE fluid drive sedan; r., h.. 760
'41 CHEVROLET 4 door sedan; r., h. 645
'41 FORD de luxe sedan; radio........ 685
'40 BUICK Roadmaster torpedo sed.... 745
'40 MERCURY sedan; heater............ 595
'40 DE SOTO sedan; radio, heater..... 545
'40 PONTIAC 6 sedan; radio, htr...... 495
'40 PLYMOUTH sedan; radio, htr...... 495
'39 BUICK special sedan; r., h......... 495
'39 CHRYSLER sedan; radio, htr...... 445
'39 CHEVROLET sedan; radio, htr.... 395
'38 DODGE sedan with radio........... 295
'38 PLYMOUTH sedan; radio, htr...... 275
'37 DODGE coupe with radio.......... 195
'37 PLYMOUTH sedan with heater.... 195
'37 FORD 2 door sedan; rad., htr...... 185
Most Cars Have Nearly New Tires.

Auto Liquidators
2550 N. Cicero
HEATED SHOWROOMS ALWAYS OPEN.

Good Transportation
1937 Studebaker tour. sedan...........$275
1937 Chrysler 4 door sedan............ 250
1937 Dodge touring sedan............. 225
1937 La Salle 4 door sedan........... 215
1937 Buick touring sedan............. 195
1936 Packard 120 touring sedan..... 145
1935 Ford 4 door de luxe sed....... 95
SEVERAL OTHERS.
PACKARD-CHICAGO
24th and Michigan. Cal. 7413.

CROSSTOWN MOTOR CO.
Talk of the town. Ford '41 convert. coupes equip. with rad., htrs.; 6 and 8 cyl. Will sacrifice. Ford '41 de luxe tudor; overdrive and htr.; $625. Ford '41 super de luxe tudor; rad. and htr.; $725. Plymouth '41 club coupe; rad. and htr.; $695. Ford '40 de luxe tudor, fully equip., $540. MANY OTHERS TO CHOOSE FROM.
4653-5 Washington-blvd.

DEALERS, ATTENTION!
Will wholesale 150 cars, from '36 to '41. Fords, Chevs., Plymouths. Pontiacs, Dodges, Buicks. AUTO LIQUIDATORS, 2550 N. Cicero.

Chrysler Factory Dealer
1941 CLOSEOUTS
1941 WINDSOR CONVERTIBLE CPE.
1941 ROYAL SEDAN.
1941 NEW YORKER SEDAN.
1941 CROWN IMPERIAL.
1941 NEW YORKER CLUB COUPE.
1941 WINDSOR HIGHLANDER SED.
All with radio and heater at exceptional values while they last.
940 N. CLARK MOH. 4464

CHRYS.—'39 2 dr. sed. Royal "6," cln..$479 STALLWORTH. 7400 STONY ISLAND.

DE SOTO—'37 de luxe 4 door trunk sedan; radio, heater. Guaranteed O. K. $265. Southwest Chev., Inc., 9220 S. Ashland.

DE SOTO—'37 de l. 6 4 dr. sed.; trk., htr., overdr.; perf. tires; sac., $245. Rep. 3620.

DE SOTO—'36 4 door sedan; radio, heater, good tires; $125. 3030 N. Clark.

Dodge '39 De Luxe Sed., $465
Popular de luxe 4 dr. trunk sedan. Large heater; sparkling orig. finish. Best mech. cond. A low mileage family car at a bargain price of $465. Open evenings, Sunday. Extra sets of tires at new govt. prices. CLARK-MAPLE CHEV., 1038 N. CLARK.

1941—DODGES—1941
6 pass. club coupe. Radio and heater.
6 pass. 4 door sedan. Radio and heater.
Will Sell at Big Savings.
MURPHY DODGE-PLYM., 2720 N. Cicero.

DODGE—'41 CUSTOM 4 DOOR SEDAN. Heater and defroster; perfect condition and good tires. Before you buy see this bargain at ....$795 DODGE DEALER, 5719 BROADWAY.

Dodge '39 Sedan, $495
Fordor; latest luxury liner; built-in trunk, lge. htr., push button radio; tires practically new. 1647 S. Pulaski. Craw. 1647.

DODGE—1940 SEDAN; EXCELLENT TIRES, radio, heater, very clean, special $[illegible] LANAHAN, INC., 2522 and 2542 Michigan.

DODGE—1941 T. SEDAN, $695. FLUID DRIVE, DE LUXE. MR. McCUE, 1142 DIVERSEY.

DODGE—'37 2 dr. spec. de l. sed.—Gd. tires, heater; pri. pty. must sell, drafted. Sol Frankel, 452 W. Pershing. Atlantic 9141.

DODGE—Lt. '36 de l. 4-d. sed.; trk., htr.; perf. Gd. tires. Must sell. $185. 5941 S. Kedzie.

DODGE—'37 4 dr. sedan; radio, htr.; $245. DODGE-PLYM. DLR., 661 N. LA SALLE.

F-O-R-D-S
BEST VALUES—IN PERF. CONDITION.
'41 de luxe 4 door sedan; radio, heater, etc.
'40 de luxe 2 door sedan; radio, heater, etc.
'39 convertible 5 pass. sedan; heater, etc.
'37 de luxe 4 door sedan; heater, fully eqp.
'36 de luxe 4 door sedan; radio, heater.
GLENN E. HOLMES.
30 W. LAKE. FREE INSIDE PARKING.

Fords Lavery Specials
1936-1937-1938.
COUPES, TUDORS, FORDORS.
RADIOS AND HEATERS.
109 other cars displayed inside; $95 up.
J. A. LAVERY MOTOR CO.
6127 COTTAGE GROVE. Midway 5300.

FORD '40—$495
Latest 85 coupe; built-in radio, heater, etc.; like new. See this one today. Terms. DODGE—BENDER-RIEGER, INC.—PLYM.
933 Washington-blvd.

FORD—1939 coupe, 60; excellent condition. $275. Private party can arrange terms. Fairfax 0418. Blake. 7223 Kimbark-av.

FORD—'41 super de luxe sedan; radio and heater; must see to appreciate; sacrifice, $695. 915 South Pulaski-road.

FORD—1937 Coupe, 85; radio, heater; $195; private party; good tires. Bittersweet 7700, Apt. 426, between 5:15-7 p. m.

FORD—'38 de luxe tudor; 5 exc. tires; perf. condition; low mileage. Madden, Wen. 2670.

FORD—1941 de luxe 2 dr. sedan; rad., htr.; like new. Best offer. 1215 E. 72d. Dor. 6377.

FORD—1939 trunk sedan; fine tires; A1; $375. Warner Motor Sales, 658 Diversey.

FORD—'39, 4 door sedan, heater, tires like new. Best offer. Drafted. Rog. Pk. 9437.

FORD—1941 Forder super de luxe. Low mi. Black and w. w. tires. Plaza 4617.

FORD—Late '35 de l. tudor, trunk, heater, perf. cond.; must sell; $95. Hem. 2767.

FORD—1937 TUDOR, $195. NELSEN-HIRSCHBERG, 5133 Irving Park.

FORDS — '41s-'40s-'39s. Good tires. Good cond. Barg. Wright, 1101 N. Clark.

FORD—'36 de l. cpe.; gd. cond.; tires like new; $135. 3954 Broadway. Lak. 9011.

FORD—1941 Bus Cpe.; htr.; low mil.; best offer; priv. pty. Gibson, 1633 N. Luna-av.

FORD—'41 super de luxe tudor; radio, htr.; low mil.; $675. Mr. Long, Plaza 9826.

FORD—'40 conv. cpe.; rad., w. w. tires; $695. 1111 Chicago-av., Evanston. Gre. 5000.

'41 Hudson 4 Door Sed.
Commodore 6 cylinder, long wheel base, custom model; radio, heater, fog lights, spot lights, seat covers. Cost new $1,640. Used so little it will pass for new. Sell at ½ original cost. Terms, trade.
2317 S. MICHIGAN

'41 HUDSON SED., $745
Super 6. Excellent white wall tires. htr. STUDEBAKER, 1836 Ridge, Evanston.

HUDSON—1940 4 door sedan, $425; good tires; clean. Private. Enlisted. 5129 S. Sacramento. Grove Hill 3852, after 4.

HUDSON—1936 6 cyl. 2 dr. sedan; htr.; in good cond.; 5 good tires; private, $150. H. Kukuk, 1419 N. Western-av.

'37 La Salle Touring Sed.
Looks like new. Radio, heater. Excellent tires; reconditioned thruout. This car offers luxurious transportation at a low cost.
$295
PACKARD-EVANSTON
1735 E. RAILROAD. HOL. 2120.

Lincoln Zephyr '39 Sedan
Radio, heater, practically new tires. MIDWEST AUTO. 2216 S. MICHIGAN.

LINC.-ZEPH.—Late '38 de l. 4 dr. sed.; rad., w.w.'s. A-1. Must sac. $295 5956 S. Kedzie.

MERCURY—'41 tudor de luxe sed.; 5 w. w. tires; radio, heater; private. Wabash 8200.

MERCURY—'41 sed. coupe.; rad., htr. Priv. Call between 5-9 p. m., 1809 Lawrence-av.

MERCURY—1940 4 dr.; new bat., gd. tires; rad., htr. See. 3157, 521 S. Campbell.

NASH '41 6 CYL. SED., $795
4 door; overdrive; air conditioned; heater and defrosters; pass for new thruout.
Chevrolet, 24th and Michigan

USED AUTOMOBILES FOR SALE.

STUDEBAKER
Largest Used Car Stock in Chicago
See These Bargains Today

'37 BUICK COUPE $245
'35 PLYMOUTH SEDAN 75
'36 TERRAPLANE SEDAN 87
'35 BUICK SEDAN 95
'37 TERRAPLANE SEDAN 165
'36 FORD SEDAN 95
'36 PLYMOUTH SEDAN 165
'37 PONTIAC 6 SEDAN 265
'40 FORD 85 COUPE 475
'39 LINCOLN-ZEPHYR SED.; radio... 595
'40 PACKARD 6 COUPE 695
'37 FORD SEDAN 225
'36 DODGE SEDAN 95
'37 PACKARD SEDAN 275
'37 PLYMOUTH SEDAN 295
'41 BUICK SEDANETTE; radio, heater
'41 FORD SEDAN; radio, htr.; bargain
'39 BUICK COUPE 475
'41 CADILLAC OPERA COUPE; rad., htr.
'41 PLYMOUTH SEDAN; radio, heater
'40 WILLYS SEDAN 445
'38 NASH SEDAN 395
'41 CHRYSLER SEDAN; radio, heater
'37 CHEVROLET SEDAN 275
'41 OLDS. SEDANETTE; hydramatic dr.
'41 DODGE SED.; fluid drive, radio
'37 CADILLAC Limousine; like new
'40 CHEVROLET SEDAN 595
'37 LA SALLE COUPE 245
'38 TERRAPLANE OPERA COUPE... 295
'41 CHEVROLET OPERA CPE.; rad., htr.

STUDEBAKER
USED CAR DEPT. STORE.
26TH & MICHIGAN
CALumet 6492. Open Eves.

BE SMART
SAVE
$100 TO $500
BY BUYING ON STATE-ST.
MAKE ANY REASONABLE OFFER.

'41 Chev. Sed..	$595	'39 Ford Sed....	$315
'41 Stude. Sed.	565	'38 Olds. Sed....	275
'41 Pont. Sed.	695	'38 Chev. Sed....	245
'40 Dodge Sed.	445	'38 Dodge Sed....	245
'40 Buick Sed..	495	'38 Plym. Sed....	235
'40 Chev. Sed..	465	'37 Packard Sed.	195
'40 Plym. Sed..	425	'37 Linc-Zeph. S.	195
'39 Plym. Cpe.	365	'37 Ford Sed....	145
'39 Olds. Sedan	395	'37 Ford Conv. S.	???
'39 Chev. Sed..	355	'36 Chev. Sed....	165

ALL GOOD TIRES

'35 Ford Sed..	$ 95	'35 Plym. Sed....	$ 65
'35 Chev. Sed..	65	'34 Ford Sed.....	59
'35 Hudson Sd.	85	'34 Plym. Sed....	59

CITY AUTO, 1718 S. STATE

REAL BARGAINS
GUARANTEED CARS—GOOD TIRES.

'41 Chev. sed..	$665	'38 Plym. sedan..	$295
'40 Plym. sedan	465	'37 Chev. sedan.	295
'39 Buick sedan	495	'37 Willys sed....	175
'39 Ford sedan.	425	'36 Plym. sedan..	195

TERMS OR TRADE.
3940 W. GRAND-AV.

NASH—'38 6 cyl. de l. sed.; perf. mtr., tires; rad., htr.; $225. 801 S. Western. See. 4381.

NASH—'40 6 cyl. trk. sed.; exc. cond.; good tires; $625. Dodge Dlr., 2524 Milwaukee.

OLDS '41—6 CYL. SED., $895
Hydramatic drive; air conditioned heater and defrosters; fully equipped.
Chevrolet, 24th and Michigan

OLDS.—'41; 66; de luxe opera coupe; w. w. tires; radio; heater; defrosters; seat covers; spotlight; low mileage; drafted. Ked. 1717.

OLDS.—1939 convertible coupe; radio, heater. 5 like new w. w. tires; $450. 2810 S. Avers. Lawndale 8179.

OLDSMOBILE—'41 club sed. 8; hydra.; 5 w. w. squeegee tires. All access. Low mileage. Like new; $1,395. Rogers Pk. 3557.

OLDS.—'36 SEDAN; RADIO, HTR.........$195 PILLINGER OLDS., 4700 WASHINGTON.

OLDS.—'41-5 pass. cl. cpe. "66." Low mi. Priv. Steal it for $875. Div. 1100. Apt.606.

OLDS.—'40 CUSTOM TRK. SED., $795. DAVIS MOTORS. 2550 S. MICHIGAN.

Packards—1941 Bargains
Excellent tires on all cars.
1941 Clipper Sed. Rad., htr. Used little.
1941-120 touring sed. Rad., htr. Like new.
1941-6 De Luxe Club coupe. Htr., spotlight.
Next to a new car these cars are the newest. See them at once.
HILL MOTORS—PACKARD
640 MADISON-ST., OAK PARK.

PACKARD '41 CLIPPER
CUSTOM DE L. Sed.; electromatic and overdrive; rad.; htr.; w. s. w. tires; Packard Dealer's personal car; used only 6 weeks; will guar. and service the same as new car. Auth. Pack. Dlr., 6120 S. Western

'41 PACKARD, $895
6 cyl. 5 pass. sed.; rad., htr., w. w. tires. MIDWEST AUTO, 2240 S. MICHIGAN.

PACKARD 1941 CLIPPER
4 door sedan; radio, etc.; used only 60 days. Very low mileage. 2247 S. Michigan.

PACKARD 1939..............$545
4 dr. sedan; heater, radio. EMIL DENEMARK. 3860 OGDEN-AV.

PACKARD—'40 7 PASS. LIMO. Super 8; radio, heater; low mileage. Barg. JAMES LEVY BUICK. 2357 S. Michigan.

PACK.—'42 Clip. 2 dr. 6; $1,300; to dlr. only. 3509 N. St. Louis. Jun. 2446. Gra. 10231.

PACK.—'38 small 6 4 dr. 5 p. sed.; rad., htr.; exc. con.; $395.Tms.-tr.3347 W.North

PACKARD—'41 Clipper sed.; exc. cond.; fully equip.; low mi.; $1,300. Sunnyside 1274.

PACKARD—'40 6, tan, 4-dr. sed.; heater, rad.; fine cond.; $550. Rogers Pk. 0458.

PACKARD—'41 120 4-dr. sedan; w. w. tires; priv. prty. Sun. Lak. 2314; wk ds. Bel. 4700.

PACKARD—1936 "120" CONV. SED., $175. Very gd. tires, top, paint. Priv. But. 4661.

PACKARD—'40 4 dr. sed.; rad., htr.; price $500 cash. 5441 S. Neenah-av. Port. 9860.

Plymouth '40 De L. Sd., $435
4 DOOR DE LUXE TRUNK MODEL; LARGE HTR., GD. TIRES, FULL EQUIP.; REDUCED FOR CLEARANCE to $435. More than 50 other Plymouths and over 300 other makes at lowest prices in the city. OPEN EVENINGS TO 9, SUN. TO 5. CHEVROLET DEALER, 940 MILWAUKEE.

Plym. '40 de l. sed., $495
Southwind htr., dual equip., other extras. You would call this brand new. Chicago's most reliable New Car Dealer.
Burke, 6455 S. Western

PLYMOUTH—'41 spec. de luxe A-1 cond. 4 dr. sedan; rad., htr., defroster, low mileage. 5 tires like new. Entering service. Reas. price. Sell to priv. pty. Went. 2467.

PLYMOUTH 1941—$595.
4 door Sedan.
7512 Stony Island-avenue.

Plymouth '40 Sedan, $495
A BEVERLY HILLS BEAUTY, EX. TIRES. HOEFFEL-GOY, INC., 1711 W. 95TH-ST.

PLYMOUTH—'39 5 pass. sed., rad., htr., exc. cond.; must sac.; $345. 3654 W. Madison.

PLYMOUTH—1939 sedan; heater.......$375 KROLL MOTORS. 7130 S. Halsted.

PLYMOUTH—1941 club cpe.; rad., htr. Barg. Capitol Plymouth Dlr., 9429 S. Ashland.

PLYMOUTH—1938 COUPE; MUST SELL; MAKE OFFER. KILDARE 0066.

PLYMOUTH—'41 sedan; fully equipped; low mil.; must sacrifice. Merrimac 7469.

PLYM.—'41 de l. cpe.; hdly. driven; htr.$595 5520 ARCHER-AVENUE.

PLYMOUTH—1940 sedan. Sell for unpaid balance, small equity. Whitehall 8039.

PLYMOUTH—'37 4 dr. sed.; sell for unpaid balance; small equity. 1025 N. Clark.

PLYMOUTH—'40 4 door de luxe sedan; like new; $495. 2810 W. Madison. Ked. 3211.

PLYMOUTH—'41 2 dr. sed.; low mi.; htr.; reas.; priv. owner; cash, tms. Yards 7162.

PLYMOUTH—'37 sedan; 5 good tires; sacrifice, $150. 1806 S. Halsted. Canal 7135.

PLYMOUTH—1940 sedan; for immediate sale, $575. 1647 S. Pulaski. Crawford 1647.

PLY.—Late '39 de l. 4 dr. sed. Rad., htr., low mil. A1. Must sell. $445. Hemlock 2767.

PLYMOUTH—'36 de luxe 4 dr. trunk sed., $145. Plymouth Dlr., 2524 Milwaukee-av.

PONT. CONV.
'39 5 PASS. CLUB CPE.
Radio, heater, defrosters, flexible steering whl., blast horns. 5 PRACTICALLY NEW TIRES. Original thruout. Will sac. EASY TERMS—WE TRADE. OPEN EVES.
3939 WASHINGTON

P-O-N-T-I-A-C-S
CHICAGO'S LARGEST STOCK.
1941s-1940s
[We have 35 1941s and 25 1940s.] Also 1939s, 1938s, 1937s, 1936s. YOUR CAR IF 1-3 DOWN. BAL. 18 MOS. FITZPATRICK'S. 7727 S. ASHLAND.

Pontiac 1937 Sedan, $250
5 pass.; radio and heater; fine condition. 1647 S. Pulaski. Crawford 1647.

PONTIAC — '36 SEDAN; mechanically and tires like new; $195. MONTGOMERY MOTOR SALES. Olds. Dealers. 2300 W. Madison.

PONTIAC—'41 CONVERTIBLE COUPE. $950. F-E-L-Z. 1132 DIVERSEY-BLVD.

PONTIAC—'37 "6" 4 DR. TRK. SED.; A1 COND.; PR. FOR QUICK SALE. $225. 5351 S. ASHLAND. OPEN SUN.

PONTIAC—1941 6 pass. coupe; fully equip. Highest offer. Hollycourt 3806.

PONTIAC—1940 de luxe 6, 4 door sed.; low mi.; good tires; private party. Lon. 7560.

PONTIAC—1941 conv. coupe; fully equipt.; low mileage; like new. Humboldt 5165.

PONTIAC—'39 club cpe.; rad., 6 tires; low mi.; gd. cond.; reas. 808 N. Dearborn, 1-5.

USED AUTOMOBILES FOR SALE.

LOW COST Transportation
5 PRACTICALLY NEW TIRES ON ALL CARS; MOST HAVE RADIOS, HEATERS, DEFROSTERS.

'39 BUICK SEDAN.........$445
'39 FORD DE LUXE SD. 395
'39 PLYMOUTH SEDAN 395
'39 STUDE. "6" SEDAN.. 395
'39 CHEVROLET COUPE 395
'39 DODGE SEDAN........ 445
'38 BUICK SEDAN.......... 395
'38 BUICK CLUB COUPE 375
'38 OLDS "6" SEDAN..... 325
'38 PLYMOUTH SEDAN 295
'38 CHEVROLET CPE.... 295
'37 FORD SEDAN........... 185
'36 PONTIAC "6" SED.... 165
'36 FORD SEDAN........... 145
'36 PLYMOUTH SED...... 145
'35 FORD SEDAN........... 95

200 OTHERS—ALL LATE MODELS. ALWAYS OPEN. EASY TERMS. WE HANDLE OWN FINANCE.
3939 WASHINGTON

MUST BE SOLD
DEALERS INVITED
'41 Chrysler Royal 4 dr.; radio and heater.......$985
'41 Plym. Spec. 5 p. sed..$695
'41 Plym. Spec. club cpe.$695
'40 Plym. de l. 5 p. sed...$495
'40 De Soto 4 dr. sed......$645
'40 Dodge 5 p. sedan.......$595
'39 Plym. 5 pass. sedan..$395
'38 Plym. 5 pass. sedan..$285
'37 Terr. 4 door sedan....$235
'37 De Soto 5 pass. sed...$195
'37 Plym. 4 door sedan...$195
'36 Plym. 5 pass. sedan....$95
175 CARS TO CHOOSE FROM
SUNNYSIDE AUTO CO.
4511 LINCOLN-AV.

42 Used Cars—1935 to 1941
Last fall's prices—Open Eves. and Sun. 1019 DAVIS-ST., EVANSTON.

PONTIAC—'41 SED.-COUPE. LIKE NEW; MANY EXTRAS.
— BIG SAVINGS —
Ridge Motors, Inc. Pontiac Dealer. 206 N. Northwest-hwy. Park Ridge 300.

PONTIAC—1941 de l. torpedo 8 conv. cpe. Radio, heater, fog lights, tires like new. Low mil. Going to army, will sell immed. $850. Call owner. Long. 1900. Apt. 302.

'40 STUDEBAKER '40
Latest Commander de luxe 4 dr. tour. sed. Built-in trunk, radio, heater, clock, etc. 5 gd. tires; only $695. Terms, trade. DODGE—BENDER-RIEGER, INC.—PLYM.
933 WASHINGTON

STUDEBAKER '41 CUST. PRESIDENT. Beautiful 4 dr. sedan; OVERDRIVE, radio, climatizer, white wall tires; NEARLY NEW; ORIG. COST $1,680; now only $945. terms. Open evenings. Chrysler.
2221-29 S. Michigan-av.

'40 STUDEBAKER, $495
Champion coupe with overdrive, climatizer. STUDEBAKER Branch, 6335 BROADWAY.

WILLYS—'41 4 dr. sed.; heater; low mileage; tires like new. 6114 Ravenswood. Hol. 3640.

MOTOR TRUCKS.
For Sale.
R-U-B-Y
"America's Largest Chevrolet Dealer."
HAS THE TRUCKS
'37 CHEV. ½ ton canopy............$195
'34 FORD sedan delivery.............. 65
'36 CHEV. 1½ ton panel............... 145
'34 CHEV. 1½ ton low stake.......... 125
'36 CHEV. ½ ton panel................ 125
'36 CHEV. 1½ ton Chicago stake...... 195
'35 G. M. C. 1½ ton panel............ 95
150
OTHER MAKES AND MODELS. ALL SAFETY LANE INSPECTED.
RUBY CHEVROLET
7220-30 Stony Island
OPEN EVES. AND SUN. FAI. 8600.

WE are permitted to sell a brand new Studebaker 1½ ton truck, 133" W. B., dual auxiliary springs, Firestone tires, 700x17, 8 ply front, and 700x17 8 ply dual wheels and tires rear. Gear ratio 5.66. Hester Motor Sales, Gary, Ind. Gary 23431 or Gary 22722 evenings.

'39 DODGE CHASSIS CAB
Long whlbs., dual wheels, good tires. Runs good; sacrifice; terms, trade.
933 WASHINGTON-BLVD.

QUALITY PANELS—LOWEST PRICES. MORE THAN 50 TO CHOOSE FROM. MOST MAKES — — ½-¾-1-1½ MODELS. CHEVROLET DEALER, 940 MILWAUKEE.

1937 INTL. truck; ¾ ton; panel body; very low mileage; good shape; gd. tires; reas. Priv. pty. Nevada 6628 before noon.

FOR Sale—All sized truck bodys, also 1937 Ford 1½ ton large panel. Good rubber. 1201 W. Lake.

FORD—'40 1½ t. tractor; air br.; 5th whl. Brand Motor Sales, 6647 S. Western.

1936 GMC 1½ TON panel body, $185; private party. 4601 S. Whipple. Laf. 9529.

1940 CHEVROLET—157 w. b.; perf. cond.; sacrifice; $625. 3243 Ogden. Roc. 0575.

'37 FORD dump—Reconditioned motor; perfect; $345. 3243 Ogden. Rockwell 0575.

'40 FORD—COE 95 h. p. motor; 14x7 Chicago stake; $745. 3243 Ogden. Roc. 0575.

'39 CHEV.—1½ ton, stk. body, gd. tires; must sac.; $425; tms. 3243 Ogden. Roc. 0575.

PANEL stake body 7x6x12—'34 Dia. T, 1½ dp. trk.; gd. trs. 6048 Belmont. Mul. 2790.

11 FT. Pick Up Body and Frehaus 5th wheel. Estebrook 4506, evenings.

100 TRUCKS—All makes and models. Reas. PERFECT Mtrs., 1230 S. Ashland. Cal. 9767.

REO 1938 ½ ton panel—Good tires; must sell. $295. 2500 Washington-blvd.

75 TRUCKS, stakes, panels, pickups, dumps—'33 to '41s; terms. 2100 S. Western-av.

FORD '40 tractor—5th whl.; many others. NELSEN-HIRSCHBERG. 5133 Irving Park.

Trailers and Tractors.
DODGE—'40 2 ton tractor; sleeper cab, air breaks, Fruhauf 5th wheel, safety tanks; like new. Also '39 Dodge tractor, same equip. thruout. Lon. 3860 or Des P. 505.

Wanted.
LATE MODEL FORDS
Panels—Stakes, etc.
Highest Prices Paid.
LITSINGER'S, 925 W. JACKSON.

AUTO REPAIRING, ACCESSORIES.

1 YEAR GUARANTEE
ON LABOR AND PARTS
NOTHING TO PAY UNTIL MAY 15. NO MONEY DOWN. NO FINANCE CO.
10 TO 18 MONTHS TO PAY
No carrying charge if paid within 90 days. Complete overhauling on all makes of cars.
BELL AUTO REPAIR
2452 S. Michigan. Cal. 7022

DRIVE A 1942 CAR FREE
while your car is being repaired.
TAKE 18 MONTHS TO PAY
WRITTEN GUAR. NOTHING DOWN.
DAWES, 2309 S. MICHIGAN
All phones, Vic. 0909. Call any time.

'42 LIC. AND REPAIRS—ALL MAKES. TOP TO TIRES. 78 WEEKS TO PAY. FREE TOW. NO MONEY DN. FULL GUAR. 20 yrs.' exp. Open eves., Sun. Lak. V. 1907
1928 IRVING PARK

REPAIRS for Fords and all other makes. Nothing down by using our budget plan. Phone Capitol 1100. Ray Tennes Motor Co., 2473 Milwaukee.

REPAIRS—Budget plan; 18 months to pay. Eddie & Earl, 17 E. 24th-st. Vic. 4362.

MOTORCYCLES AND BICYCLES.
BARGAINS—New, used boys'-girls' bicycles. 5447 Lawrence-av. Jun. 2078. Op.ev.-Sun. 6

'31 HARLEY-Davidson, model 74; $85; good condition. Elmwood Pk. 1684-R.

GARAGES—FOR SALE AND TO RENT.
WANTED TO RENT.
Large one story building for auto sales and service. Anywhere in Chicago. Address T F 228, Tribune.

AUTOS, TRUCKS TO RENT.
NEW CHEVROLET passenger car—Chevrolet G. M. C. panel or stake truck; ½ to 2 tons; rent without driver by day, week, year; low rate. DELAWARE 7272.

AUTOMOBILES WANTED.

Take Advantage of the Times
YOUR CAR IS WORTH MORE THAN YOU THINK. WE NEED ALL THE GOOD CLEAN USED CARS WE CAN BUY. WILL PAY OFF BAL. DUE FINANCE CO. AND GIVE YOU THE DIFFERENCE IN CASH.
See Us Before You Sell
Bring Title—Get Cash
North-Town Auto Distr.
3315 N. CICERO Mul. 5800

$75 TO $200 MORE
CASH FOR YOUR CAR
10 Minute Service—All makes, models. Present notes paid off. [illegible]
AUTO LIQUIDATORS, INC.
2550 N. CICERO-AV.

WE PAY MORE
If you have a nice, clean late model car we will pay the most cash for it and we will pay off your present mortgage.
3939 WASHINGTON

GOOD CARS WANTED
PAY CASH FOR YOUR EQUITY.
1936—'40—'41—1942
BIRD-SYKES Est. 39 Years
2235 S. Michigan Cal. 6060

WILL PAY TOP DOLLARS
for late model used cars. BRING TITLE—GET CASH. CHAPPELL CHRYSLER, PLYMOUTH.
6201 S. WESTERN

"PREMIUM"
WILL BE PAID FOR late model, low mileage cars. Any make.
2258 S. MICHIGAN
Victory Motor Sales, Inc., Vic. 0936.

WANTED FOR CALIFORNIA BUYER. Late model cars; highest prices paid. ANY MAKE; ANY MODEL. YOUR CAR does not have to be PAID for to DEAL with US. ROGERS AUTO SALES. 2244 S. Michigan. Cal. 5720.

Get Our Cash Offer
Sunnyside Auto Co.
4511 Lincoln Lon. 7692

CASH IN A FLASH
for your car, any make, any model; highest prices paid. Lawder Bros., 6900 Vincennes-av., 1 block west of State.

200 CARS NEEDED
Phone or bring car, paid for or not, for best bona fide offer in town. 814-16 Diversey-pkwy. Graceland 8623.

CASH IN A FLASH
for your car. Ford and Chevrolet. CROSSTOWN MOTOR CO. 4655 W. WASHINGTON.

WE NEED CARS FOR CASH. TOP PRICES. RAY CUMMINGS.
7416 S. Halsted Rad. 3460

PRIVATE party wants to buy from owner, for cash, 1941 Cadillac convertible coupe. Must be in fine condition; good tires; low mileage. Phone Andover 1383.

WESTERN BUYER PAYS HIGH PRICES ANY MODEL—AND CONDITION. WE COME OUT—PAY SPOT CASH. 801 S. WESTERN. SEELEY 4381.

CHEVROLETS AND FORDS. All models; top prices; call us. Haley Motors, 2805 N. Cicero. Ave. 0342.

WANTED — OLD JUNKED OR WRECKED CARS OR TRUCKS. MARTIN'S, 2036 SOUTHPORT. DIV. 2772

PALMER-SINGER car, manufactured about 1911. A. P. Palmer, 1085 Park-av., New York City.

WE COME OUT—PAY MORE CASH. CARS, ANY MAKE, ANY CONDITION. 1806 S. HALSTED. CANAL 7135.

WE PAY highest cash prices for your car. Nelson Chevrolet, 1002 Diversey. Bit.7300.

HIGHEST prices—Used, wrecked cars, trucks, and jallopies. 3515 Ogden. Cra. 3664.

HIGH DOLLAR—NO RED TAPE. CHEV. DLR., CHGO.-AV. AT AUSTIN-BL.

WANTED—CARS AND TRUCKS TO JUNK. SUNNYSIDE 5720 TILL 10 P. M.

WANT 1939 FORD SEDAN—FOR CASH. See Mr. Price, 4922 Broadway.

OAK PARK DEALER PAYS MORE. 200 Madison-st., Oak Park. Euclid 267.

WANT LATE MODEL SEDAN DELIVERY. CALL CENTRAL 4653.

TRAILERS—PASSENGER AND UTILITY.
For Sale.
SEE the new line of 1942 Indian trailers. Finest in America. Low as $489.50. Deliv. comp. Easy tms.; trade; 6% financing.
2209 S. MICHIGAN
CAL. 3611. OPEN EVENINGS TILL 9:30.

1942 LIBERTY Schult—Streamlite; heated flrs.; used bargs.; $75 up; sm. dn. pay., bal. like rt.; big stock. We finance all sales. 7422 Stony Is. Dor. 5000. Eves.-Sun.

SCHULT-PLATT, Prairie Schooner, Covered Wagon. Terms, 7%. Hawkins, 107th-Indianapolis-bl., Roby Spdway., Routes 12-20-41.

TRAILER—18 ft. vacuum brakes, good tires, puncture proof tubes; tent, perfect cond. Call after 5. Arm. 4584.

CONTINENTAL—NEW MOON—VAGABOND 30 used. Huyck & Crist, 2426 S. Michigan.

NEW and used—Factory displays; terms. Chicago Streamlite, 5001 Cottage Grove.

942 UNIVERSAL - SUPERIOR - ROYCRAFT. 18 used buys. 9321 Cottage Gr. Rad. 0212.

WANTED—TRACTOR sleeper cab; 26 ft. semi-van; A1 cond.; cash. Nevada 7171.

COZY coach trailer—18 ft.; sleeps 4. Phone South Chicago 4963.

Wanted.
WANTED—Housetrailers for cash. 1546 E. 74th-place. Dorchester 5004.

AUTO TIRES.
GUARANTEED vulcanizing at low prices. SERLIN TIRE CO., 1400 S. MICHIGAN.

1,000 AT CEILING prices—Exp. vul. Lucky Serv. Sta., 9044 Vincennes-av. Ced. 9480.

WANTED—Four 650-16 tires; will pay premium. Crawford 8226.

MOTOR BUSES.
For Sale.
SCHOOL BUS.
Diamond T 36 pass.; custom built de luxe body; fully equip.; ready to go; very low mil. 3243 Ogden. Roc. 0575. Open Sunday.

HOME FURNISHINGS WANTED.
CASH OR CONSIGNMENT.
Home furnishings, Paintings, Works of Art, Pianos, Carpets, Silver, Jewelry, Linens. Entire hsehold. or single objects. SHERIDAN ART GALLERIES, INC. 4818 Sheridan-rd. Longbeach 7671.

ROCKWELL 6900
PAYS CASH
FOR FURNITURE, RUGS, ETC. ONE PIECE OR ENTIRE HOME.

MOST $ $ $ for Your Home Furnishings, Rugs, Pianos, etc. See SHAMROCK first.
SOUTH.......MID. 1942
NORTH.......EDG. 6900
WEST.........MER. 8313

CALL KEDZIE 1300
Good cash prices for used furniture, rugs, sew. machines, grand or midget pianos, etc.

WE BUY REFRIGERATORS
Any condition. SPOT CASH. CALL US TODAY. SOU. 8283.

HOUSEHOLD FURNISHINGS OF QUALITY wanted immediately for cash or on consignment. Williams, Barker & Severn, 229 S. Wabash. Harrison 3777. Estab. 1879.

SUNNYSIDE 6000—DELAWARE 1622—Need used furniture, Oriental and domestic rugs, etc., at once. Will pay your price.

CALL LAWNDALE 4800. We pay highest cash prices for furniture, rugs, stoves, etc. Eves. Sacramento 0581.

CALL LAWNDALE 0409 for highest prices in used furniture, rugs, stoves, sew. machines, midget pianos, etc.

CALL MONROE 9369. We buy for cash used furniture and rugs. Highest prices paid.

WILL pay highest prices for used rugs and carpets. Call anywhere. Albany 0171.

WILL pay highest cash prices, call anywhere for all kinds used furn. Dorchester 8202.

CALL MIDWAY 2818. before you sell furn., rugs, bric-a-brac.

WANTED—Furniture, stoves and refrigerators; pay your price. Briargate 2200.

BRIARGATE, 6934—Good furniture and rugs for large home—from private party.

NEVADA 8787—We pay your price. Need furniture, rugs at once. Eves. Roc. 8421.

PARTY NEEDS ORIENTALS, FINE FURNITURE, BRIC-A-BRAC, ETC. Lon. 7218.

FUEL OIL.
RANGE oil........7½c Furnace oil......6¾c 150 gal. minimum. 400 gal. minimum. FELDMAN PETROLEUM. Harrison 3500

COAL AND WOOD.
POCA.—Mine run, $8.25; Ill. nut forked, $5.60; coarse scrgs., $4.85; Ind. furn. lump, $6.50; 2 t. lds. min., plus tax. Mon. 8215.

HORSES, HARNESS, AND WAGONS.
SADDLE horses, reas. Park Ridge Stables, Touhy and Dee-rd. Park Ridge 1092.

HOME FURNISHINGS AND FURNITURE.
(See Also Household Appliances.)
General.

ORDERED SOLD AT ONCE
Direct to the Public
AMERICA'S FINEST
FURNITURE
By Order of Several Leading Manufacturers Our Giant Warehouse Is Jammed with New 1942 Furniture Mart Samples at a Fraction of Regular Prices
WE INVITE COMPARISON.
2 pc. living rm. sets. All styles. $39 to $179
3, 4, 7 pc. bedroom sets........ [illegible]
7-8-9 pc. dining room sets.... [illegible]
Studio couches. Variety....... $14 to $34
5 PC. DINETTE SETS........... [illegible]
[illegible]
Odd dressers, vanities, chests, lamps, tables, buffets, and chinas. All colors and styles.
CASH OR TERMS ARRANGED.
CHICAGO'S HUGE
Central Warehouse
775 W. Jackson
2 DOORS EAST OF HALSTED.
Open eves. to 9
Except Wednesday and Friday.

BUY A
Defense Saving Bond
With the Money You Save at the
Johnson Furn. Co.
FURN. MART SAMPLES
OUR WAREHOUSES ARE PACKED WITH HIGHEST QUALITY FURNITURE BOUGHT AT TREMENDOUS SAVINGS. HUNDREDS OF ITEMS —HERE ARE A FEW:
SAVE 40% TO 60%
OPEN TILL 9 P. M. DAILY
NOTE PRICES. DEALERS INVITED.
3-4-7 pc. bedroom sets...........$19 to $95
2 pc. parlor sets...................$19 to $95
7-8-9 pc. dining room sets......$29 to $99
STUDIO COUCHES ....$10 to $34
5 PC. DINETTE SETS...........$ 8 to $29
Occasional chairs ....$ 3 to $ 9
Lounge chairs ....$ 8 to $29
Innerspring mattresses $7.00
ODD BUFFETS, CHINAS, CHESTS, DRESSERS, VANITIES, LAMPS, TABLES ALL STYLES, FINISHES. MUST SACR.
9x12 rugs, all styles..............$ 9 to $45
TWO SHOWROOMS
203 E. OHIO-ST.
Terms Delaware 9020
4750 WASHINGTON
At Cicero-av. Columbus 9609

BUY NOW
Unbeatable—Sensational
VALUES
EASY, CONVENIENT CREDIT TERMS.
Repossessed parlor sets......As low as $22
Sample parlor sets............As low as $32
3 piece bedroom sets........As low as $25
Kitchen sets, all kinds.......As low as $18
Twin size studio couches.....As low as $12
Rugs, all sizes.................As low as $10
Sample dining room sets.....As low as $22
3 RM. OUTFIT, slightly used..........$99
3 RM. OUTFIT, sample group.........$149
NELSON BROS. OUTLETS
North: 4840 Broadway
South: 6910 Cottage Grove
Open daily to 10 p. m., Sunday to 5 p. m.

For Immediate Removal
HIGH GRADE FURNITURE SAMPLES.

VALUE.		PRICE.
$11.00	Springs	$ 4.00
$12.95	Mattresses, as low as	$ 4.95
$39.00	Dinette sets	$22.00
$39.00	Studio couches	$22.00
$59.00	Rugs, 9x12, good grade	$29.95
$89.00	Parlor set	$39.00
$109.00	Dining room, 7 pc.	$54.95
$89.00	Bedroom set	$59.00

ALSO at big discount: Lamps, end tables, cocktail tables, pull-up chairs, etc.
Commonwealth
620 W. JACKSON
Open Eves. to 9. Sun. to 5. Seeley 5740.

FURNITURE MART SAMPLES
7-8-9 piece dining rm. sets........$40-$180
2 piece living room sets.............$38-$130
5 piece dinette sets..................$10-$40
3-4 piece bedroom sets..............$39-$179
Occasional and pull-up chairs........$5-$12
9x12 rugs ....$19-$69
Floor and table lamps.........$2.50-$4.95
Studio couches..........................$23-$49
Mattresses and springs........$5.95-$15.95
MIDWEST FURNITURE
601 W. WASHINGTON.
Open Eves., Except Weds., Fri. Hay. 3020.

OUT OF STORAGE
3 Rm. Outfit, like new, $118
Parlor suite, bedrm. suite, din. set, rugs, lamps, and tables, mirrors, dishes, etc. WILL SEP.—TERMS $2.00 A WEEK.
GROVE STORAGE
4301-13 COTTAGE GROVE-AV.—Oak. 7206
Open eves. to 9. Sun. to 5—Free Delivery.

PUBLIC NOTICE
WANTED—Reliable party to take over beaut. 3 rooms of furniture. Like new. Parlor Set, Bedroom Set, Din. Set, Rug, Lamps, Tables, Pictures, Mirror, Dishes, Silverware, etc. All for $138. Will sep. Cash or terms, $2.00 wkly. Free delivery. Open daily to 9 p. m.—Sunday to 5 p. m.
IRVING, 7839 S. HALSTED

PAY BALANCE DUE
REPOSSESSED, just like new. Beautiful 2-piece Swedish Modern Parlor set. Originally sold for $179. Remaining balance $66. Also 3-piece modern bedroom set. Originally sold for $119. Remaining balance $43. Open Tues., Thurs., Sat. eve.
5409 S. HALSTED-ST.

Just a Small Balance Due
No you won't have to pay the full original price on this beautiful 3 room outfit of living room, bedroom, and dinette sets, rugs, end tables, lamps, dishes, and silverware. All you do is take over payment of small balance of $128. Easy terms. See Mr. Allen at Warehouse, 1232 S. Halsted-st. Open evenings to 9, Sunday to 5.

ORDERED SOLD AT ONCE
3 room outfit: repossessed, like new. Living room, bedroom, dinette, tables, rugs, lamps, mirror, dishes and radio; must go for $143. Cash or terms. Free delivery. Ask for Mr. CLINTON, Credit Mgr., 1553 W. Chicago-av. Mon. 6351. Op. eves. to 10 exc. Wed., Fri.

DRAFTEE—Must sacrifice at once 3 rooms of beautiful new furniture; original cost $500; sell at a real bargain; never used; now being held for May 1 delivery; will separate; terms to responsible party. See Mr. Marshall at Hollander Warehouse, 2420 Milwaukee-av. Daily to 9 p. m. or Sunday to 5.

NEW FURNITURE—STORAGE PRICES. Parlor, bedroom, dining room sets. Carpets and rugs, all sizes; easy terms. VERSCHOORE'S STORAGE, 4040 N. Kedzie. Open eves., 10; Sun., 6.

TONE ON TONE BROADLOOM, $2.49 sq. yd.; lowest prices on Gulistan, Renaissance, Trainon, Mohawk, Bigelow, Alexander Smith; twist or figured carpet. WEISSMAN'S, 415 N. La Salle. Sup. 1542.

REMER STORAGE SALE—EASY TERMS. PAR. BED., DIN. SETS, $29; RUGS, $15; SEAMLESS WILTON CARPETS, large size. 5822 N. Western. Open 3 eves. 9; Sun. 5.

IN SCHAULER'S STORAGE — E Z Terms. $350 3-4 rms. sample furniture....$169 up 6x9 to 12x15 rugs. Wilt. brdlm....$15-$59 4644 N. Western. To 9 ex. Wed. Sun. 12-5.

REAL RUG BARGAINS—1,200 soiled and sample rugs, all sizes, $5-$10-$15-$25. IRVING, 7839 S. Halsted. Open eves. to 9.

MODERN & period liv., bed. & din. rm. sets; $200 values, $59 to $99; E-Z terms; linoleum laid free. Senner's, 2940 Wentworth

REPOSSESSED—3 compl. rms. beau. furn., used 1 mo.; bal. due $169; will separate; tms. Meyers, 4153 Roosevelt. Op. eves.-Sun.

HOME FURNISHINGS AND FURNITURE.
General.

Sensational Sale
FURN. MART SAMPLES
OFFERED TO THE PUBLIC
40% to 60% Savings
OPEN EVENINGS UNTIL 9
[illegible]
TERMS ARRANGED.
Hudgin Furn. Co.
471 E. Ohio-st.

IMPORTANT NOTICE—[illegible]

Central.
USED RUG MARTS
CHICAGO'S LARGEST USED RUG DISTR.
[illegible]
AMERICAN PNEUMATIC CARPET CLRS. Plant and salesroom, 3918-28 Armitage. 3308-10 W. North-av. Capitol 3322. 7439-41 Cottage Grove-av. Triangle 0171. Open Tues., Thurs., Sat. eves. Easy terms.

SOLID walnut dining set—China closet, buffet, 12 ft. table, 6 chairs; perfect condition; may be seen at Rochelle's, 2d fl., 434 S. Wabash. Price $50. A real buy.

LINOLEUM-CARPET LAID FREE—Inlaid, 69c-90c yard; used Battleship, 73c; Congoleum, 39c sq. yd. up; carpet, 69c. 1547 Roosevelt. Tu., Th., Sat. eves. Can. 1553.

LINOLEUM LAID FREE—Inlaid, 69c sq. yd. Felt base, 3c sq. ft. Open Tues., Thurs., Sat. eves. Marsh, 4812 N. Western. Ard. 4100.

8 PIECE walnut dining room set—Great bargain, $100. Rochelle's, Inc., 2d floor, 434 S. Wabash-avenue.

RUGS—9x12, 12x15, never been used. Room 1921; 205 W. Wacker.

South Side.
WE SINK RUG PRICES
970 sample 4x6 to 9x12 to 12x30—55% off. 575 unclaimed 6x9 to 9x12 to 9x18, $3-$33. 875 new 2x4 to 12x24, 900 yds. cpt., 85c up. Checker Cleaners Warehs., 1301-07 W. 63d.

DRAFTEE to dispose of merchandise held at our store for future delivery. His loss, your gain. Terms to reliable party. SEE MR. MARSIK. CREDIT MAY BE HAD. Citizens, 6231 Cottage. Open eves to 10.

8 PC. Dun.-Phyfe mahog. din. rm. set, $120 Davenports, mod., maple, Period, $15-$35. Used twin bedrm. sets, $45-$75, terms. SCHWARTZ BROS. STG., 7012 STONY.

3,500 RUGS—ALL SIZES, QUALITIES. 3,000 yds. cpt., new, used, from $1.10 yd. ROYALTON RUG CO., 4727 Cottage Grove.

3 RMS.—ALMOST NEW, SWEDISH MODERN, CORNER BOOKCASES. DRAFTED. SACR. S. FELDMAN. 1126 E. 55TH.

LIVING room furniture—Reas.; private party. 7640 Colfax-av. Regent 6568.

FOR cash only—Will sac. 3 rms. furn. for $100; will sep. 746 E. 71st. Call today.

BEAUT. mod. parlor suite, like new, $35; 9x12 leaf pat. rug, $15. 7839 S. Halsted.

10,000 SQ. YDS. carpet, cut to any size, inc. Raleigh and Bradlee. 5409 S. Halsted.

ALL kinds used furniture, stoves, rugs, etc. Cash or credit. 6742 Cottage Grove-av.

MUST sacrifice my 2 rms. of furn.; used only 1 month. Phone Midway 2383.

PRACT. new parl. set, 2 bedrm., din. set, rugs, etc., of 5 rs.; sep. Dealer. Mid. 5838.

North Side.
MAPLE FURNITURE
Save 35% to 50% on factory samples. Living room suites as low as $35. Bedroom suites at $24. Twin beds at $6.95. Dinettes at $19.95. Terms. Wallen Fine Furniture Co., 3300 N. Clark-st. Bittersweet 2339.

GOING TO ARMY—Must sell before Mar. 30 entire stock orientals and carpets. Near East Rug Co., 6610 N. Western. Open eves.

COMPLETE furn. 7 rm. home—Leav. city. Must sell. 6957 N. Ashland. Rog. Pk. 6723.

REPOSS.—3 rms.; like new; $99, $10 down. Eve. till 10. Advance Whs., 4342 Broadway.

SAC.—6 rms. fine furn.; liv., din., 3 bedrms., rugs; 2 mos. old. Sep. Dealer. Lon. 2540.

DUE to draft—Must dispose immed. 12 rms. hshld. furn. and equip. 1505 N. Dearborn.

Northwest Side.
BRAND new J. Lind and 4 poster wd. beds; mod. beds, coil spgs., mattresses, $5.75 ea.; twin innsp. studio couches, $18.50; 3 pc. bedr. suites, $39.75; cash or tms. Chicago Bedding Co., 2645 Milwaukee. Alb. 1111.

6 CU. ft. Frig., Universal gas range; yr. old; bedroom, lge. liv. rm. set. Bru. 2755.

West Side.
BEAU. 18th cent. Eng. Honduras mahog. dropleaf dinette set, 4 chrs. Exquis. French hairloom heavy brocaded rose-gold damask drapes, 2 pair, 12x4 ft., innerlined. Used 1 mo.; acct. draft, sacrif. Dinette set, $57; drapes, $125. Inq. drugstore, 3760 W. 16th.

FACTORY-TO-YOU-SALE—$25,000 in higrade floor sample furn. at ½ price. Open Tues., Thurs., Sat. till 10—Sun., 10-4. Crawford Furn. Co., 3936 W. Roosevelt.

UNCLAIMED rugs—9x12, 8x10, $3.50 to $15. Monarch Clnrs., 4953 Chicago-av. Op. Eves.

9-PC. 18th Century dining room set; 9 mos. old. Reas. 850 N. Lavergne. Col. 0089.

Venetian Blinds.
WHY PAY A MIDDLEMAN PROFIT? Venetian blinds. Steel or Wood slat blinds at factory prices. 10 day delivery guar. Free estimate. CHESAPEAKE 2312.

MACHINERY AND EQUIPMENT.
For Sale.
POWER SHOVEL and crane P. & H. 206-B. Recently rebuilt. Complete with 1 yd. shovel attachment, 1 yd. dragline attachment, and ¾ yd. clam bucket. Immediate delivery, $8,500. Cash only. F. O. B. St. Louis, Mo. Skrainka Construction Co., 7173 Delmar, St. Louis, Mo. Cabany 0963.

10 FT. 16 ga. D. & K. brake; 66 in. gap shear, 16 ga.; 7½ kw. spot welder; 300 gal. degreasing tank, gas fired; No. 3 kick press; 8x10 ft. enameling oven; 2 ton sheet steel. 5354 South Western-avenue.

AUTO greasing equipment, complete with background hydraulic lift; Bean wheel aligner, like new; bargain. Lee Motors, 7614 S. Halsted-st.

A CARLOAD of new 10" lathes, drill presses, shapers, millers, for defense mfrs. W. L. STEEGE MACHINERY CO. 548 W. MONROE-ST. STATE 1938.

GUARANTEED AC AND DC motors, generators, blowers, pumps, comp. Arthur Wagner Co., 701 W. Washington. Monroe 7409.

BRASS ROD, all sizes up to ¼ inch. BRASS PINION ROD up to ¾ in. and Steel Pinion Rod. Address K 320, Tribune.

COPPER SHEETS AND COILS—14 oz., 16 oz.; hot and cold rolled; soft to half hard. Address K 400, Tribune.

P. E. MAGNET WIRE—Limited quantity; 19, 22, 22½, 29, 43; immediate delivery. Address K 350, Tribune.

BARG.—Air compressor, whl. balancer, drum lathe, Weaver brake tester, etc. Cra. 2363.

BLOWERS, fans, exhausters—Used; all types. Glen. Blower Co. 405 N. Peoria. Mon. 0574.

PHOSPHOR Bronze—Grade A, 5%; small amount available. Address K 394, Tribune.

SANDING machines—American; 3 sets. Good condition. Reasonable. Bittersweet 9545.

7½ K. V. A. SPOT welder—Slightly used; reas. 4841 N. Central-av. Pen. 9047.

ICE plant—Compl. 10 ton York, in Okla.; also 1M ice cans. Born, 216 N. Wabash.

TURRET LATHE—No. 2, for 1 inch stock. Phone Harrison 2025.

Wanted.

WANTED AT ONCE!
Steam Locomotive Cranes
For Strict Priority
20 ton capacity and up, in good condition. IRON & STEEL PRODUCTS, INC. 13432 S. Brainard, Chicago. Ph. Bay. 3436.

WANTED
NO. 1 B. AND S. HAND SCR. MACH. WHITEHALL SPECIALTY CO. 1735 DIVERSEY, GRACELAND 3620.

CRANKSHAFT grinder—Landis preferred; 16x48 or larger. Give model and serial number. Address H H 508, Tribune.

WANTED—One used surface grinder with magnetic base and four glass beveling machines. Phone Yards 6110.

NEED MACH. TOOLS—PRICE NO OBJECT. AARON'S, 172 N. HALSTED. HAY. 2334.

WTD.—SCALES OR PARTS. PAY CASH. Beuckman, 2439 North Pulaski-rd.

APPROXIMATELY 1,000 gallon glass lined tank. Call Seligman, Ports. 8771.

HYDRAULIC press—From 75 to 200 tons. Address L M 399, Tribune.

HOUSEHOLD APPLIANCES.
General.

New 1941-'42 Appliances
STILL ON HAND
AT CENTRAL WAREHOUSE
[illegible]
775 W. JACKSON
Open eves. to 9, except Wed. and Friday.

Electric Refrigerators.
GENERAL ELECTRIC AND NORGE REFRIGERATORS
[illegible]

Kitchen Stoves.
IMMEDIATE DELIVERY.
200 Roper, Magic Chef, Florence, Tappan, Estate, Crosley, Universal gas ranges as low as $49; Hotpoint, Westinghouse, G. E. ranges as low as $94; installed free Chi. 3334-40 N. Central-av. Mul. 0800. Op. eves.

GAS AND ELECTRIC RANGES. Magic Chef, AB, Roper, Hotpoint, GE. Open eves., Sun. 3259 W. NORTH-AV.

ROPER, Tappan, Universal, Dixie—Easy terms. Open evenings. 4237 Lincoln-av.

MAGIC Chef—White table top; brand new; $39. Jewel, new, $34. 1232 S. Halsted.

MUST close out all gas and electric ranges. COMMONWEALTH, 620 W. Jackson.

6 BURNER 2 oven gas range—A1 condition; $45. 6939 S. Halsted-street.

JEWEL Gas Ranges, new table top.......$44 WHISTLER CO., 621 W. JACKSON.

Washing Machines and Ironers.
THOR WASHERS, $37.50. Also 50 used washers, ironers, $20 up. Open eves. 3448 W. North-av., Alb. 0140.

THOR WASHER—New, in crates, alum. agitator, $47.80. Brand new Thor Ironers with stands, $37.95. Whistler, 621 W. Jackson.

MAYTAG, Bendix, Easy, G. E., Speed Queen. Lowest prices at Miller's, 7805 S. Halsted.

G. E. WASHER—Elec. pump, '41 mod., $44. Imm. del. 3334 N. Central. Open evenings.

MUSICAL INSTRUMENTS.
Pianos and Players.
BIG USED GRAND PIANO BARGAINS.

Brinkerhoff	$195	Steger	$350
Ellington	$295	Whitney	$385
Wurlitzer	$325	Kimball	$425

All reconditioned. All in good shape. Easy Terms.
W. W. KIMBALL CO., 306 S. WABASH. Open evenings until 9 p. m.

SPINET
Late model. Will transfer account to reliable party at $1.50 per week. See MR. RUSSELL, Credit Mgr. Wab. 6900. BALDWIN PIANO CO., 323 S. Wabash-av.

PIANO bargain—Small size used upright; reduced to $61; easy payments; free deliv. P. A. STARCK PIANO CO. 234 S. Wabash-av. Open evenings.

BRAND NEW COLONIAL PIANO—Only $99. Minimum payment; terms $1.25 wk. Fireproof, Private Piano Warehouse No. 39. S. Ashland-av. at 39th-st. Open till 9 p. m.

LEAVING FOR ARMY—I will sacr. beau. Baldwin apt. grand reproducing piano; tone of rare quality; orig. cost $2,100, for $475 cash. Exc. cond. Priv. Whitehall 7632

DAINTY CABLE MIDGET UPRIGHT. Slightly used. Full 88 notes. Sacrifice. Open evenings. CABLE'S, 228 S. Wabash.

DISCONTINUED—Console, wond. buy, $185. Also small used upright reduced to $40. GULBRANSEN FACTORY, 820 N. Kedzie.

VOSE spinet—Like new; $175; special sound board. 1148 E. 45th-st. Kenwood 3497.

SMALL Kimball upright, $35; $850 apartment grand, exc. cond., $125. 6534 Cottage.

STEINWAY grand piano—Small size, walnut, like new. Herman, 3121 Lawrence-avenue.

$125 TAKES APT. GRAND PIANO. ALSO NEW SPINET. 6242 W. GRAND.

SAVE $50 on Chickering spinet—Good as new. Lyon & Healy, 243 S. Wabash.

WANTED—Used grand or spinet piano for cash from priv. party. Merrimac 4026.

WALNUT SPINET—$150. 3238 W. Harrison-st.

CLOSING out—moving sale—save to $200 on spinets—grands. 6801 S. Halsted-street.

BEAU. apt. grand—Baldwin make, $175. Also $350 spinet, $165. 5408 W. North.

SALE—15 used grand pianos, $125 up; 6 spinet pianos; big reduction. 6512 N. Clark.

$165 TAKES SMALL USED GRAND. LIKE NEW. 5224 W. CHICAGO-AV.

SPINET piano—Beau. cabinet, nearly new, exch. for good used Grand. Ph. Kedzie 4214.

CASH for 12 small pianos—4 ft. or less. Also 5 Grands. Schroeder Lakeview 5498.

WANTED — USED GRAND PIANO FROM private party; for cash. Merrimac 2811.

KIMBALL make 5 ft. grand—Exc. cond. Also sm. dinette set. Pri. pty. Reas. Sag. 6678.

STEINWAY and Chickering studio pianos. Sacrifice. Victor Stge. Whse., 4809 Lake.

SMALL "STUDIO" Piano—3'8" high; barg. WYMAN'S, 604 Republic Bld., 209 S. State.

EBONY Steinway gr. piano—Case and action exc.; 7' size; priv. pty. Village 7445.

SHOPWORN walnut spinet—Reduced to $195. MOIST PIANO CO. 5509 Broadway.

Accordions.
ACC. wanted—We buy, sell, all sizes. North Austin Music, 5910 W. North. Mer. 5905.

120-B STRMLND. acc., $135. Also 80-60 B. 311 S. 5th-av., MAYWOOD. Call 1837.

ITALIAN ACCORDION—GOOD CONDITION. SACRIFICE, $40. 754 N. DAMEN.

Phonographs and Recorders.
FEDERAL 12 inch Little Pro. recorder; perfect condition; $200. Write 2315 Thornwood, Wilmette.

Wind, String, Etc.
COMPLETE set of Prof. Ludwig drums, mother-of-pearl, priv., $120. Austin 5882.

FOR sale—Used Buescher E-flat alto sax., case; gd. cond.; $45. Rogers Park 6483.

RUG CLEANING.
$2—9X12 DOM., clean both sides and glaze like new; exp. rep.; all work guar. Call anywhere. A1 Rug Cleaners. Kildare 8414.

$2.00 9x12 DOM. rug shampooed both sides; exp. repair; furniture clean. and repaired. Guar. wk. M. & H. Cleaners. Kedzie 1614.

$2.00 9x12 DOM. cleaned. Finest wk. guar. 4920-24 Sheridan-rd. Lon. B. 0568 A-Z.

TERMS OF SUBSCRIPTION OF THE TRIBUNE.

Order for mail subscription must be accompanied by remittance to cover.

Rates in Illinois [outside Chicago], Indiana, Iowa, Michigan, and Wisconsin:

Daily without Sunday, one year, $5.00; six months, $2.50; three months, $1.25; two months, $1.00; one month, 50 cents.

Daily with Sunday, one year, $12.50; six months, $6.25; three months, $3.15.

Sunday only, one year, $7.50; one month, $1.00.

Rates of subscription in postal zones 3 and 4 [measured from Chicago] outside of Illinois, Indiana, Iowa, Michigan, and Wisconsin:

Daily without Sunday, one year, $7.50; one month, $1.00.

Daily and Sunday, one year, $15.00; one month, $2.00.

Rates of subscription in zones 5, 6, 7, and 8 [measured from Chicago], Canada, and Mexico:

Daily without Sunday, per year, $12.00; one month, $1.50.

Sunday only, one year, $7.50; one month, $1.00.

Daily and Sunday, one year, $19.50; one month, $2.50.

Foreign: Daily Tribune only, $25.00 per year; with Sunday, $42.00 per year.

Give postoffice address in full, including county and state. Remit in express money order, draft or in registered letter at our risk to The Tribune company, publishers, Tribune Square, Chicago.

We cannot be responsible for currency sent thru the mail.

Persons wishing to take The Tribune by carrier may order it by postal card or telephone, Superior 0100. When delivery is irregular make complaint.

All unsolicited manuscripts, articles, letters, and pictures sent to The Tribune are sent at the owner's risk and The Tribune company expressly repudiates any liability or responsibility for their safe custody or return.

MEMBER OF THE ASSOCIATED PRESS

The Associated Press is exclusively entitled to the use for publication of all news dispatches credited to it or not otherwise credited to this paper, and also to the local news published herein.

All rights of republication of special dispatches herein also are reserved.

Chicago Daily Tribune.
THE WORLD'S GREATEST NEWSPAPER

STRATEGIC ISLANDS OF SOUTH PACIFIC

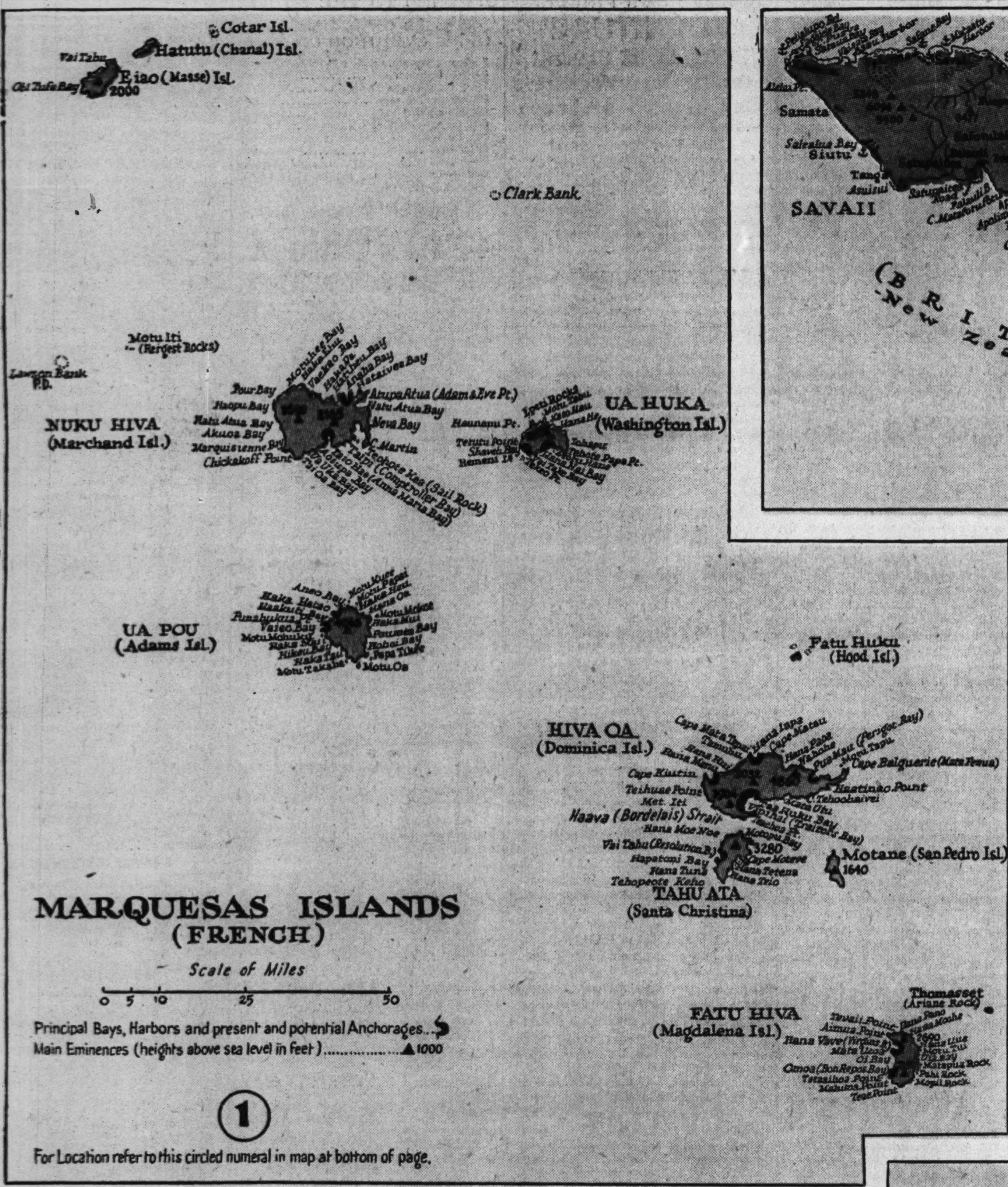

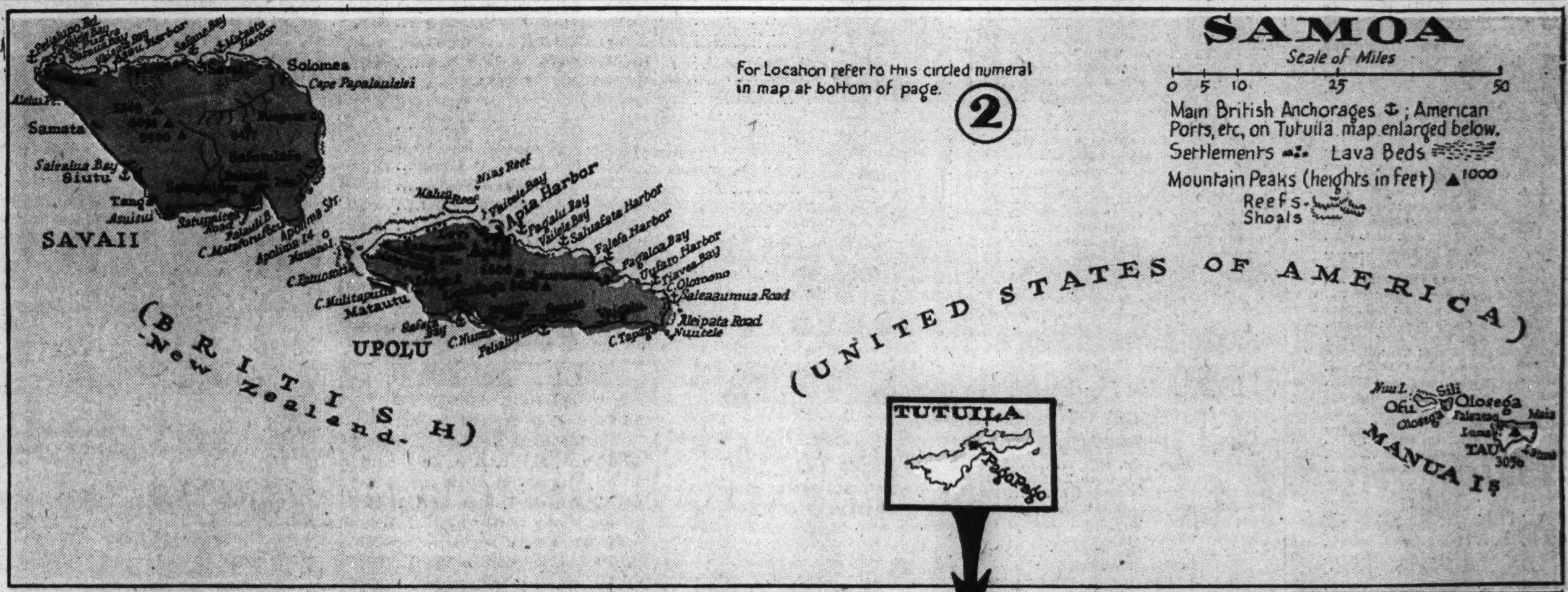

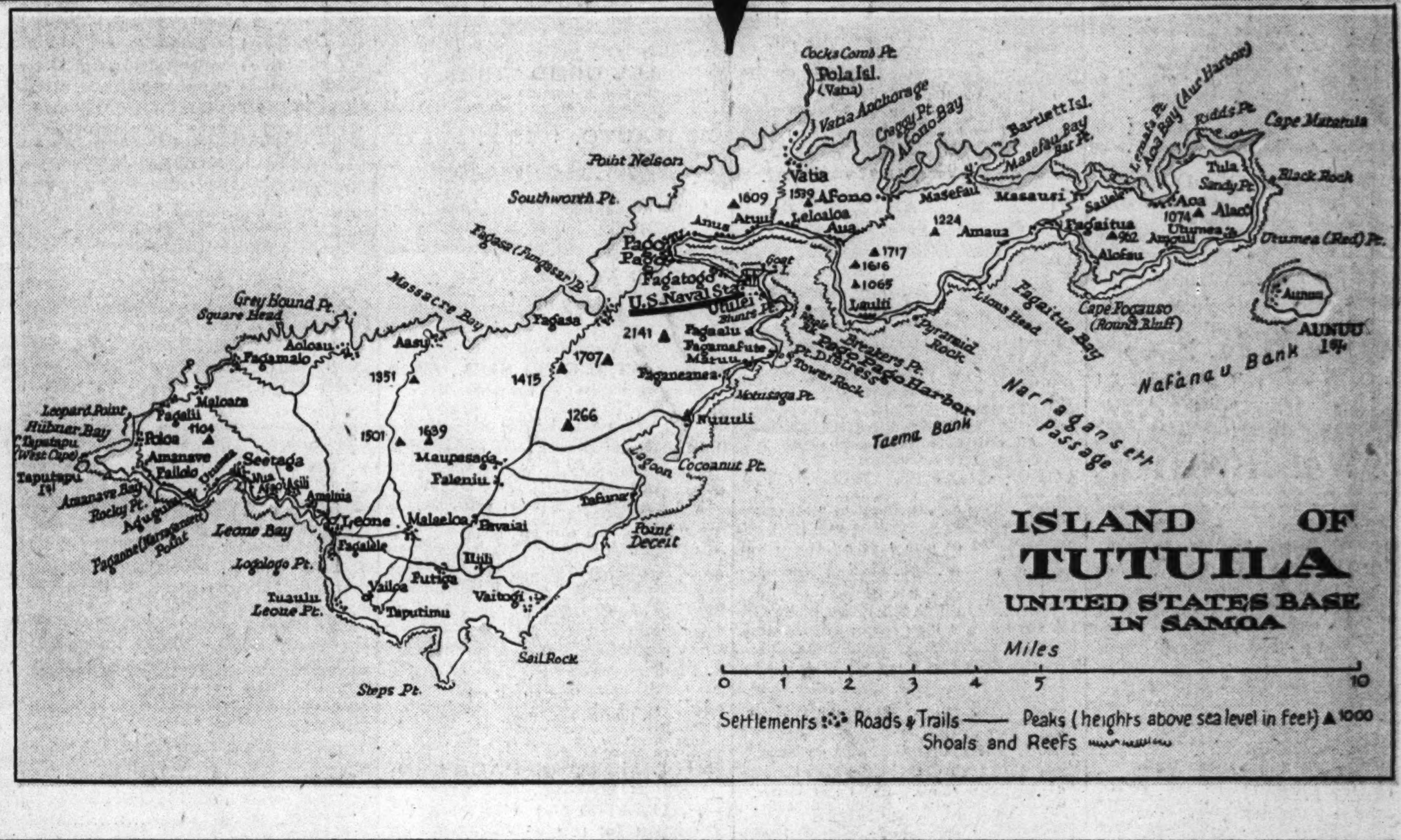

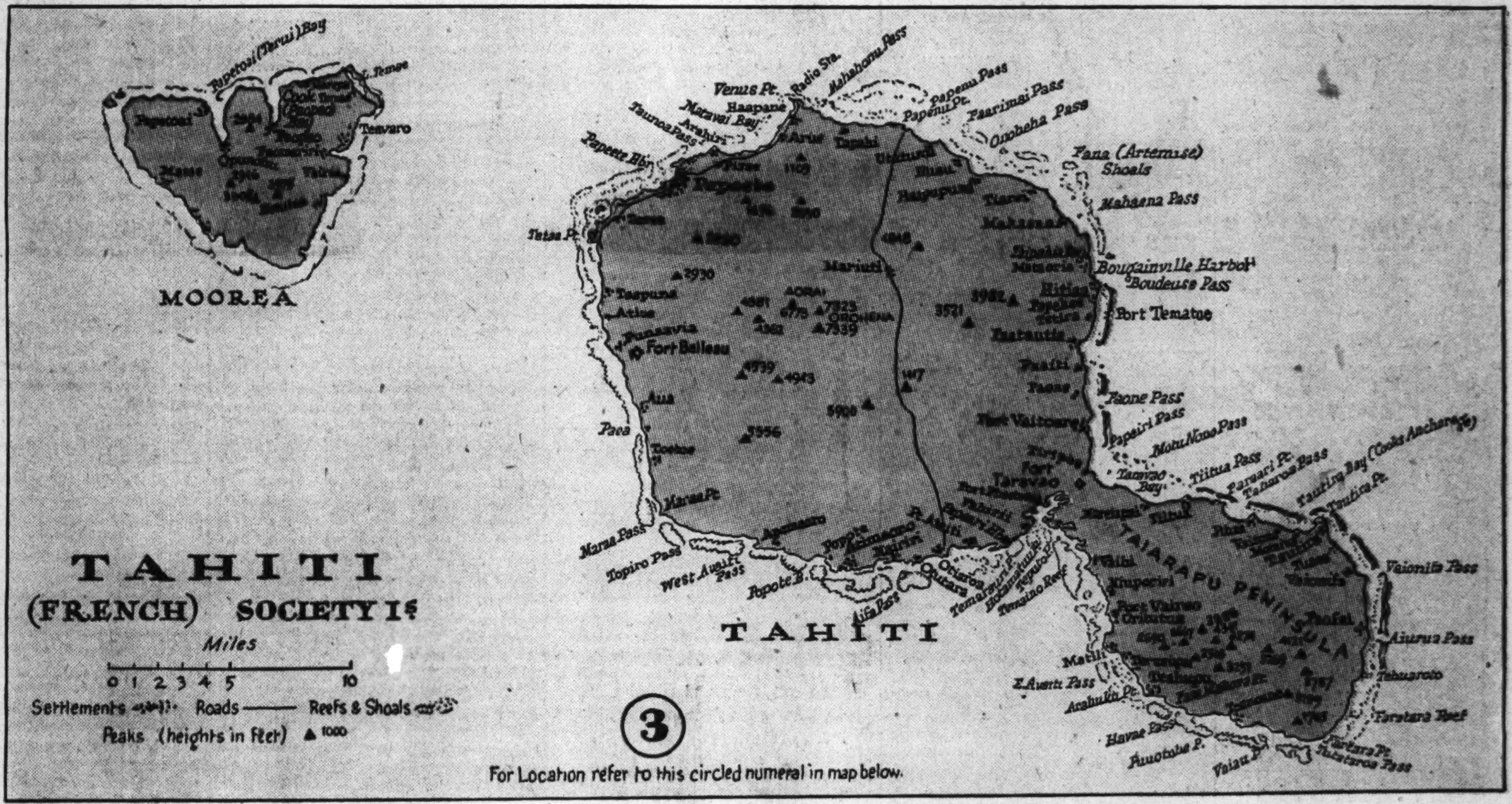

● On the far south route from America to the Australasian war zone lie a number of groups of islands that may figure importantly in the campaign by air and sea to defeat Japan. Included in these are (1) the Marquesas Islands, (2) the Samoa Islands, and (3) Tahiti and its sister island Moorea. The last named two belong to the Society Island group. The Marquesas Islands, which were discovered in 1595 by Alvaro Mendana, and annexed by the French in 1842, consist of two groups, the southern or Mendana group, embracing Fatu Hiva, Motane, Tahu Ata, and Hiva Oa, and the northwestern or Washington group, embracing seven islands, of which the four largest are Ua Pou, Ua Huka, Nuku Hiva, and Eiao. The Marquesas Islands extend more than 250 miles from southeast to northwest and cover an area of 480 square miles. The Samoa Islands comprise a vital group, from the strategic viewpoint, about midway between the Marquesas Islands and Australia. In all, there are 14 separate islands in this group. Those to the east, including Tutuila, Tau, Olosega, Ofu, and Nuu, belong to the United States of America, having been obtained by this country thru a tripartite treaty with Great Britain and Germany in 1899. The fine harbor of Pago Pago on Tutuila Island, however, was ceded to the United States by a native king as early as 1872. The more westerly of the Samoa group, including the large islands of Savaii and Upolu, are administered by New Zealand under a league of nations mandate. Pago Pago, the site of an American naval station and the seat of government, possesses one of the best harbors in the South Sea. The total area of the American Samoas is 60 square miles, while Savaii alone, of the New Zealand mandated islands, contains 11 times that area. Tahiti is the largest and most important of the French Society Islands. Famed for its connection with the mutiny aboard the British ship Bounty in 1788, it became, with the other islands of the group, a French protectorate in 1843, and a colony in 1880. The area of Tahiti is 600 square miles; that of Moorea, 50 square miles. Papeete, the center of government, is provided with a land protected harbor, deep enough to float large ships.

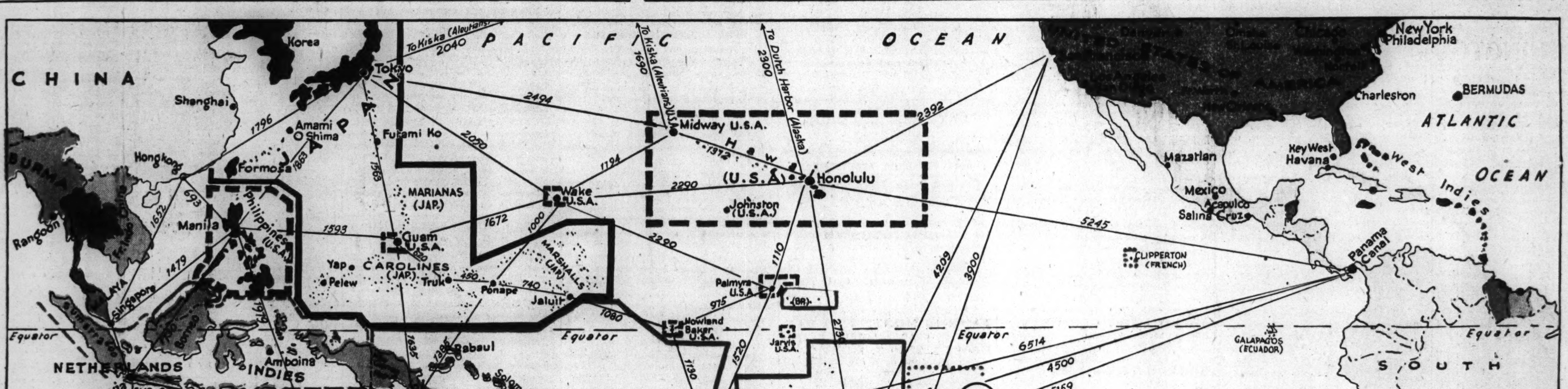

These are maps of three important groups of strategic islands in the South Pacific ocean — the Marquesas Islands, the Samoa Islands, and Tahiti and Moorea of the Society Island group. The bottom map shows the locations of these islands in respect to the Americas, Asia, Australia, and the East Indies.